AN AMERICAN PAPER FOR AMERICANS

Chicago Daily Tribune

THE WORLD'S GREATEST NEWSPAPER

Boston, Massachusetts, founded, Sept. 7, 1630. (Story inside)

★★ FINAL

VOLUME CIV.—NO. 215 C [REG. U. S. PAT. OFFICE. COPYRIGHT 1945 BY THE CHICAGO TRIBUNE] FRIDAY, SEPTEMBER 7, 1945—34 PAGES THIS PAPER CONSISTS OF TWO SECTIONS—SECTION ONE THREE CENTS—PAY NO MORE

OFFICERS' DISCHARGE PLAN!

McCain, Task Force Leader, Dies

FREE 89 DEATH MARCH YANKS FROM FORMOSA

Navy Releases 1,200 Allied Prisoners

(Pictures on back page and page 3)

GUAM, Sept 7 [Friday]—(AP)—One thousand two hundred allied prisoners of war, including 89 Americans who underwent the death march on Bataan, were liberated Wednesday and Thursday from Formosa by the United States 7th fleet, the navy announced today.

Others liberated included British veterans who survived the evacuation from Dunkerque only to be caught in defeat at Singapore and undergo the horrors of Japanese imprisonment.

Virtually every prisoner had been forced to labor under sickening conditions. Many bore scars of beatings. One hunderd thirty-nine were in such a deplorable state they could not be evacuated.

Planes Send Message

The rescue began when Rear Adm. Dixwell Ketcham, from his flagship, the escort carrier Block Island, sent planes in parade formation over the battered island.

Messages were dropped to the Japanese commander to send harbor pilots out to meet the destroyer escorts T. J. Gary and Kretchmer, under Comdr. G. H. Johnson, which were standing off Port Kiirun. As the ships entered the port they were covered by air patrols.

Marine Col. A. D. Cooley, Santa Barbara, Cal., gave blunt instructions to the Japanese when they came aboard.

Commandeers a Train

A few days previously, an Avenger torpedo plane, piloted by marine Capt. Dick Johnson, Williamsport, Ind., landed at Matsuyama air field on the outskirts of Taisoku, bearing marine Maj. Peter Folger, San Francisco. The major sought the locations and critical needs of prisoner of war camps around the Formosan city. Frightened Japanese drove Folger in a car to the camps.

Within a short time, swarms of planes from carriers dropped more than 10,000 pounds of supplies. A railroad train, running between Twihoku and Kiirun, was commandeered by Folger. The prisoners, who had taken over the camps after the Aug. 15 truce, piled joyously on the train. At the port, they rushed aboard the carriers Block Island and Santee, where they were given uniforms and fed.

One man's face was misshapen because of a broken jaw inflicted by Japanese guards. The prisoners told of dozens dying of malnutrition. Walking skeletons had been forced to work from dawn to dusk in copper mines and on plantations.

The Japanese camp officials bowed politely and offered tea to the members of the rescue team.

2,800 Near Starvation

WITH THE THIRD FLEET, Tokyo Bay, Sept. 6 (AP)—More than 2,800 allied prisoners of war were near starvation on western Honshu Island before carrier planes and B-29s began parachuting food parcels to them, Adm. Halsey disclosed today. He said army and navy authorities contacted seven major camps and reported "all the internees told virtually the same story—they were near the starvation

[Continued on page 3, column 5]

Heart Attack Fatal to Chief of Flat Tops

San Diego, Cal., Sept. 6 (AP)—Vice Adm. John Sidney McCain, 61, commander of the famous navy task force No. 38, died of a heart attack in his home in nearby Coronado tonight.

Vice Adm. McCain

Adm. McCain and five members of his staff flew here yesterday after taking part in surrender ceremonies in Tokyo bay.

Earlier today a navy physician reported the admiral was worn out from the strain of the last four months' activities directing his task force, and that he was suffering from a slight cold.

Wife at Admiral's Side

McCain's wife and the physician were at the admiral's side when he died.

McCain had been reported planning to go to Washington Saturday to accept a position in the veterans' administration, directing affairs for naval veterans.

McCain was born at Teoc in Carroll county, Mississippi. He spent one year at the University of Mississippi, before entering the United States Naval academy, from which he was graduated in 1906.

During the first world war, he was on duty aboard the old cruiser San Diego, escorting convoys. Later as lieutenant commander, he was transferred to the bureau of navigation.

He stepped up gradually thru the ranks, and on Sept. 22, 1942, was made chief of the bureau of aeronautics, then later deputy chief of naval operations for air.

McCain, a hard hitting fighter, decided at 50 that he wanted his naval wings and a year later had earned them.

Gets Flattop Action

McCain went from a desk job directly into hot flattop action.

His carrier force helped smash the imperial navy's carrier forces in a great naval battle between the Philippines and Formosa last October, drove the Japanese air force from the Philippines, then swept into the China sea for a series of heavy strikes along the China coast despite foul weather.

Given a short rest, McCain returned to the Pacific last spring—in time for the heavy summer raids which helped knock Japan out of the war.

Took Heavy Toll

From last spring, until the Aug. 15 truce, McCain's task force destroyed or damaged 6,000 Japanese warplanes and sank or damaged 2 million tons of Japanese shipping, including nearly 100 warships ranging from battleships down.

McCain came to be almost as bitter against the Japanese as was his superior at sea, Adm. Halsey.

The navy listed Adm. McCain's survivors as his widow, Catherine; two sons, Comdr. John S. N. Jr. and Gordon, a Pasadena, Cal., attorney, and a daughter, Catherine, in the Red Cross in Cherbourg, France.

THE WEATHER

FRIDAY, SEPTEMBER 7, 1945

CHICAGO AND VICINITY: Fair and continued warm today; tomorrow partly cloudy, becoming cooler with thundershowers in late afternoon; high today, 92; low tonight, 69; high tomorrow, 85; southeasterly winds, 10 miles per hour, shifting to northerly tomorrow afternoon.

ILLINOIS: Partly cloudy today and tomorrow, with brief thundershowers in north and west central tomorrow; continued warm today; cooler in north tomorrow.

TEMPERATURES IN CHICAGO

For 24 hours ended 2 a. m. Sept. 7:

3 a. m.	66	11 a. m.	86
4 a. m.	65	Noon	87
5 a. m.	65	1 p. m.	88
6 a. m.	65	2 p. m.	90
6:10	†64	3 p. m.	91
7 a. m.	65	3:30	*92
8 a. m.	70	4 p. m.	89
9 a. m.	77	5 p. m.	88
10 a. m.	83	6 p. m.	86
7 p. m.	82		
8 p. m.	78		
9 p. m.	78		
10 p. m.	77		
11 p. m.	76		
Midn't.	75		
1 a. m.	74		
2 a. m.	73		

*High. †Low.

Sunrise, 6:03. Sunset, 7:15. Moonset, 8:12 p. m. Morning stars, Mars, Venus, and Saturn; evening star, Jupiter.

For 24 hours ended 7:30 p. m. Sept. 6:

Mean temperature, 78; normal, 68; excess since Jan. 1, 364 degrees.

Precipitation, none; deficiency since Sept. 1, .58 of an inch; excess since Jan. 1, 2.63 inches.

Highest wind velocity, 10 miles an hour.

Relative humidity, 7:30 a. m., 81 per cent; 1:30 p. m., 51; 7:30 p. m., 63.

Barometer reading, 7:30 a. m., 30.08 inches; 7:30 p. m., 30.01 inches.

POLLEN COUNT—For 24 hours ended 3 p. m. Sept. 6, 276 grains per cubic yard of air.

[Other weather forecasts on page 15]

Tribune Features

A Line o' Type or Two	Page 14
Crossword puzzle	Page 6
Dick Tracy	Page 17
Editorials	Page 14
Farm and Garden	Page 10
Friend of the Yanks	Page 14
Gasoline Alley	Page 18
Gumps	Page 16
Harold Teen	Page 16
Inquiring Camera Girl	Page 21
Moon Mullins	Page 25
Neighbors	Page 15
Orphan Annie	Page 17
Obituaries	Page 18
Radio programs	Page 16
Smilin' Jack	Page 19
Smitty	Page 16
Terry	Page 17
Winnie Winkle	Page 20

THEY DON'T SEEM TO REALIZE THEY'VE BEEN HIT

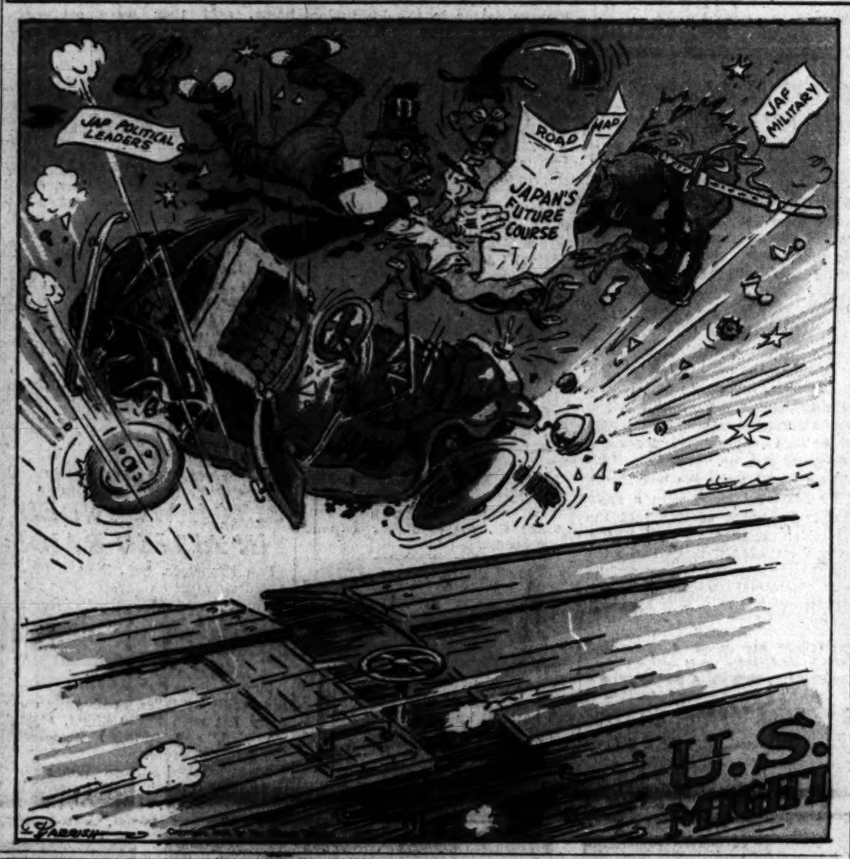

BUDDIES FEAST 'GHOST' MARINES

Meet 123 Survivors of Corregidor

YOKOSUKA NAVAL BASE, Sept. 6 (AP)—To the sound of rolling drums and blaring bugles on the parade ground here the reorganized 4th marine regiment today welcomed back its own—the straggling survivors of the famous old 4th marines who won glory by their famous stand at Bataan and Corregidor.

All 4th marine survivors of the Philippine "Alamo" who have been freed from Japanese prison camps and were physically in condition were invited and 123 attended.

First Beer in Three Years

They looked thin but fit in newly issued dungarees. Because of a shortage of shoes many wore sneakers and Japanese split toed shoes.

They were given a heroes' homecoming in the best American style. They gorged on steaks, tomatoes, potatoes, coffee, and oranges while a marine band played the latest jazz tunes for them. Afterward they reviewed a guard mount in their honor and drank their first American canned beer in more than three years. Then they drove back in trucks to ships waiting to convoy them to their homeland.

Their hosts were officers and men of the new 4th marines, reactivated in January, 1944, to carry on the name of the old 4th which protected American interests in the far east from 1927 to 1941 and caught the first full impact of the Japs in the Philippines, where they fought until all were killed, wounded, or surrendered.

"—To the Shores of Tripoli"

As they drove up to this base and alighted from trucks they were met by a huge sign reading: "Welcome, Old Fourth." The band struck up the marine corps hymn, and as the familiar strains rang across the field one returned prisoner began to sob openly.

One former member of the band took turns on the bass horn with his successor, Pvt. Edmund McCue of 2115 S. Ridgeway av., Chicago. He found it difficult after years of imprisonment.

Brig. Gen. William T. Clement of Richmond, Va., a veteran of Corregidor too, greeted them.

"I don't know what to say," said Clement, quietly. "I was out there with you. I got away. You didn't. You are the guys who took the hard knocks of this war. You didn't stop. We are proud to welcome you back. We are glad to have you back in the family—and anything we've got is yours."

War Plants Beating Swords Into Magical Kitchen Tools

BY EDITH WEIGLE

This is the first of a series of stories by the home furnishings editor of The Tribune, who is making a tour of household equipment plants in the middle west to report progress toward peace time production of the housewife's kitchen equipment.

There is going to be a lot of kitchen junk discarded when the new, scientifically designed tools come on the market within the next few months.

And you will think some of your present equipment is just junk when you see the appearance and performance of these post-war items. We visited a large Chicago plant to see the first models of the machine made, volume products that shortly will appear on counters the country over: kitchen spoons, ladles, spatulas, strainers, egg beaters, potato mashers, sugar scoops, forks, whisks, etc. Each piece was the result of Chicago design and engineering and was done with as much precision and accuracy as the manufacture of shell cases, the job this firm carried on during the war years.

Never the Twain Shall Part

Take the stainless steel pancake turner, for example. Instead of the handle being united to the spatula by spot welding, as it was in the past, it is now joined by diffusion welding so that the two never can come apart.

And the egg beater. It has a black plastic handle that looks like ebony, and its stainless steel blades are not round, like the old beaters, but scientifically narrowed so that they come closer to the sides of the bowl when you're whipping cream or eggs, and also cover more of the bottom area. And the whole thing works more easily. That's because it's better made, of better material.

The flint precision can opener, wall type, is the most efficient we've ever seen. It's chromium plated on a die cast frame and as beautifully made as a surgeon's instruments. It remains rigidly in position while you're using it. Just at the end of the process of opening a can it lifts the lid slightly. You don't have to pry it up with a knife, as before.

Made to Last a Lifetime

There is a hand type of can opener which is equally efficient. Both are made to last a lifetime, if given proper care.

A very handsome, medium priced pressure cooker is being made by this company. Of shining aluminum, it's designed so that the top can be removed with one hand! It will cook a chicken in 10 minutes and generates 15 pounds of steam for the process. Only a half cup of water is needed.

And this cooker is made to come to the table, thus saving on dish washing, time, and energy. Simply put on another lid, made for the purpose, and place the cooker on a specially designed standard. It looks like a silver metal casserole.

Stainless steel, copper and chrome are used in skillets, pots, double boilers, and pans. The bottoms are of copper, to spread the heat quickly and evenly, but because copper presents a cleaning problem there is a chrome overlay which is easy to keep shining.

Handles Are Heat Resistant

Only a half inch ring of the copper shows around the sides of the pan. Stainless steel is used for the body and knobs and handles are of heat resistant black plastic.

The handles of the pans and skillets are of a new design, made to avoid slipping or turning in the hand. At the end of each is a metal ring, firmly fixed and always in position for hanging.

Flint hollow ground cutlery, knives sized and shaped to meet every culinary need from paring vegetables to slicing a roast, already is on the market. The kitchen tools and pots and pans will follow in the next few months.

EUROPE SPURNS SWEET POTATO, STIRS SENATOR

Washington, D. C., Sept. 6 (AP)—Starving Europeans who turn their noses up at American sweet potatoes aroused the ire of southern congressmen today.

Representatives of the united nations rehabilitation and relief administration, the army quartermaster corps, and other federal agencies were summoned to tell Sen. Overton [D., La.] of difficulties encountered abroad.

Louis Swenson, an executive in UNRRA, told them the folks in Europe just wouldn't eat some American foodstuffs, no matter how hungry they were. This included sweet potatoes of which the south had a large surplus.

"I never heard of such a thing," indignantly stormed Sen. Overton. He said the aristocracy of France who settled in Louisiana ate them.

Rep. Larcade of Louisiana said American soldiers over the world had been forced to eat a lot of things they probably didn't like.

Total average net paid circulation
AUGUST, 1945
DAILY 1,02[illegible],000
in excess of
THE CHICAGO TRIBUNE

TRUMAN GIVES CONGRESS PLAN FOR THE NATION

21 Point Program Is Outlined

TEXT OF MESSAGE
A partial text of President Truman's message to congress starts on page 12.

BY PHILIP DODD
[Chicago Tribune Press Service]

Washington, D. C., Sept. 6—President Truman, in an 18,000 word message today, outlined the government's executive and legislative program. The message was exceeded in length only by President Theodore Roosevelt's 20,000 word message in 1901.

Mr. Truman predicted an era of record industrial activity if congress and the administration coöperate in a social and economic program to deal with problems created by the sudden end of the war. He held out little hope for substantial tax reductions but offered many ideas for social legislation.

Outlines His Policies

The President, declaring that reconversion will be "complicated and difficult," declared the administration intends to approach the problem in the "most efficient and speedy" manner and outlined the following policies to be followed by the administration:

1. Demobilize as soon as possible the military forces no longer needed.
2. Cancel and settle war contracts as quickly as possible.
3. Clear the war plants so as to permit contractors to proceed with peacetime production.

Prices to Be Held

4. Hold the line on prices and rents until fair competition can operate to prevent inflation and undue hardship on consumers.
5. Hold wages in line where their increase would cause inflation.
6. Remove all possible wartime government controls.
7. Keep only those controls which are necessary to help reconversion and expansion.
8. Prevent rapid decrease of wage incomes or purchasing power.

21 Point Program

Mr. Truman then outlined to congress a 21 point legislative and executive program which he said should carry the nation thru the reconversion period and into "the greatest peace time industrial activity" in history. The program follows:

1. Unemployment compensation—An immediate federally supported program for increasing state benefits to a maximum of $25 a week for 26 weeks, and extension of unemployment compensation to all federal employes and to maritime workers. This program is in bills before both houses, but faces defeat or drastic revision because of complications in fitting it into existing state programs.
2. Fair labor standards—Revision of the 40 cents an hour minimum to provide for substantial increases.

Continued Controls

3. War time controls—Extension of the second war powers act to permit continuing controls on scarce commodities, including fats and sugar. The President promised, however, that rationing would be lifted as quickly as supplies permit.
4. War powers and government reorganization—Congress should move

[Continued on page 10, column 2]

Point System Will Release 200,000 Men

BY LAURENCE BURD
[Chicago Tribune Press Service]

Washington, D. C., Sept. 6—The army today announced details of its point discharge system for commissioned officers which it estimated will make 200,000 officers immediately eligible for discharge. The announcement predicted that 600,000 of the army's 800,000 officers will be returned to civilian life by next July 1.

The point discharge plan, which has heretofore been used only for enlisted personnel, will now be applied to officers up to and including the rank of colonel. Points will be figured on the same basis as for enlisted men, but the discharge scores will vary with rank.

Scores for Discharge

Effective immediately, the army said, the initial scores entitling personnel to release, computed as of Sept. 2, 1945, are as follows:

Male officers: colonel, lieutenant colonel, major 100; captain, first and second lieutenant 85; warrant and flight officers 80.

Nurses 65; WAC officers 44; physical therapists, dieticians 41.

Points are awarded as follows: 1 for each month of army service since Sept. 16, 1940; 1 for each month overseas; 5 for each combat award; and 12 for each child under 18, up to a limit of 3 children.

The statement said the critical discharge score will be progressively lowered in the coming months, proportionate to the rate of release of enlisted personnel.

All Treated Alike

It explained that military necessity, the basis on which officers have been discharged since V-E day, is no longer a major factor since Japan's surrender, and that hence the point system, treating all officers alike, with some exceptions, has been invoked.

The army said military necessity will continue to be the governing factor in releasing or retaining certain groups of officer specialists. These men, who will thus not be eligible for point discharges, are:

Those in the transportation corps who are highway traffic engineers, water division superintendents, or legal officers with admiralty law experience; officers and warrant officers who have experience or training in contract termination and property disposal; officers and warrant officers trained or experienced in statutory renegotiation; and civil affairs or military government officers who are assigned to occupied territories or in training.

Orders Sent to All Areas

Officers on the above list may be retained in the army only for a maximum of six months after they have enough points to make them eligible for release, the army said.

The army said directives have been sent to all theaters and commands ordering that all officers qualified for discharge under scores announced today be reported for separation within 60 days.

Officers eligible for discharge on the basis of points who want to stay on active duty will be required to sign a statement that they will stay in the army for the duration of the war "emergency" plus six months, unless relieved earlier.

N. Y. Police Head Retires to Be Chief on Radio Show

New York, Sept. 6 (AP)—Lewis J. Valentine, who advanced from a cop on a beat to commissioner of New York City's 15,000 man police force, retired today to become "chief investigator-commentator" on a radio show dealing with crime. The American Broadcasting company announced Valentine will receive $50,000 a year. As commissioner he received $12,500.

SENATE VOTES FULL PROBE OF PEARL HARBOR

Covers All Phases of Pacific War

BY WILLARD EDWARDS
[Chicago Tribune Press Service]

Washington, D. C., Sept. 6—A Pearl Harbor investigation, broadened as a result of Republican suggestions to authorize an unlimited inquiry into the causes and consequences of the war with Japan, was given swift and unanimous approval by the senate today.

The measure was sent to the house, where prompt consideration next Monday or Tuesday was promised by Speaker Rayburn [D., Tex.]. Overwhelming passage is assured. The resolution provided for prompt action and a report to congress by Jan. 3.

Covers Vast Field

As presented by Majority Leader Barkley [D., Ky.], the resolution might have confined the investigation to a survey of events leading up to the Pearl Harbor attack alone. Amendments proposed by Senators Ferguson and Vandenberg [R., Mich.] and agreed to by Barkley widened the scope of the probe.

A vast field, covering events of the last 15 years, beginning with the Japanese invasion of Manchurja, thus will be covered by the committee of five senators and five representatives set up in the senate resolution. The enlarged scope of the legislation also insures examination of conditions preceding the Japanese attacks on the Philippines, Wake Island, and Guam.

Barkley Bars Favoritism

Senate passage was accompanied by a pledge from Majority Leader Barkley [D., Ky.] that the investigation would be conducted without partisanship or favoritism toward "any responsible official, military, naval, or civilian, high or low, living or dead."

Barkley, who introduced his own resolution to forestall action on a Republican proposal by Sen. Ferguson, asserted that President Truman not only approved the investigation but urged it.

Mr. Truman, at a press conference later, confirmed this statement and said his only purpose was to get the truth, the whole truth, and nothing but the truth. He said it was apparent the army and navy reports had not satisfied congress and the people.

The majority leader accepted Republican amendments to his resolution before passage which, he said, would permit the investigation of all happenings prior to the Jap attack on Dec. 7, 1941, and afterward—"anything that throws light on it anywhere in the world, in Washington, in Japan and in the Pacific."

Calls Issue "Clouded"

In a subsequent speech, Sen. Ferguson said congress and the American people were aware that the reports of the army board and the navy court of inquiry suppressed substantial portions of the evidence and left the issue "clouded."

"The military and naval inquiries left these details out not on their own motion but under orders from the secretary of war and secretary of navy," he declared. "There may have been a reason for omitting this testimony during the war; there is certainly no reason for hiding it now.

"It has been noted that neither report makes any criticism of the secretaries but that the army report goes out of its way to castigate the secretary of state, Cordell Hull, who had no hand in appointing the judges."

Roosevelt Not Mentioned

While the name of the late President Roosevelt was not mentioned in the debate, the remarks of Barkley, Ferguson, and several other senators indicated clearly an awareness that only a congressional inquiry could be expected to fix responsibility upon Mr. Roosevelt, if the evidence brings it out.

House Republican Leader Martin of Massachusetts said an attempt would be made to amend the Barkley resolution to insure a completely nonpolitical, nonpartisan inquiry. Barkley had proposed the appointment of three Democrats and two Republicans from the senate and the same proportion in the house.

Martin urged the selection of six members from each house, equally divided between the majority and

Chicagoan to Take $500,000 Gift

Esper A. Petersen, 42, Chicago manufacturer who has prospered so that he set up a foundation for giving away $70,000 this year, will sail from Baltimore, Md., today bound for his native Denmark with approximately 300,000 garments for women and children.

It will be his second return trip since he left Denmark at the age of 20 with little money and education and no knowledge of English. On this trip approximately half a million dollars worth of clothing to relieve this winter's suffering will go with him.

Fortune from Die Molds

The Chicagoan made his fortune making dies for molding plastics and owns the million dollar plant of the Chicago Die Mold Manufacturing company at 4001 Wrightwood av. It houses the business that was started in 1936 in an Oak Park garage. Busier than ever in the last few years with war orders, Petersen never forgot his people in the old country.

He started organizing the clothing drive in August, 1943. With funds from American-Denmark relief and from private contributions—Petersen gave $25,000—yard goods were bought. The cutting was done in Chicago and then the pieces were shipped out to depots thruout the country to be sewed by Danish-American women.

Good Will Foundation Set Up

Petersen will sail on the Benny Skou, a ship chartered by the Danish government. When he gets to Denmark he will visit his father and mother, eight brothers and sisters, and 42 nieces and nephews. He's a bachelor.

Petersen's home is at 5036 N. Springfield av.

minority parties. In this manner, any suspicion of partisanship would be removed, he declared.

The resolution carries an appropriation of $25,000 for expenses of the investigation.

Barkley took the floor as soon as the senate session opened. He said he had studied the report in January, 1942, of the Pearl Harbor commission headed by Supreme Court Justice Roberts and the army and navy reports made public last week.

"After studying them, I am convinced that a further searching inquiry should be made under the authority and by direction of the congress," he said. "The reports thus far are confusing and conflicting and contain contradictions and inconsistencies among themselves.

Confusion Not Strange

"It is not strange that widespread confusion and suspicion prevail among the American people and members of congress. Congress itself must make its own thoro, impartial, and fearless inquiry into the facts and circumstances and conditions prior to and at the time of the Pearl Harbor attack.

"This inquiry should be of such dignity and authenticity as to convince the congress, the country and the world that no effort has been made to shield any person who may have been directly or indirectly responsible for the disaster or to condemn unfairly or injustly any person who was in authority, military or naval or civilian.

"It must be an open, public investigation, conducted in an atmosphere of judicial responsibility, so complete and so fair that no person could doubt the good faith of the report and the findings.

"It should not be conducted for the purpose of casting aspersions upon any one nor should it be conducted for the purpose of whitewashing any person who may have been guilty of wrongdoing. It should look solely to the ascertainment of cold, unvarnished, indisputable facts.

"I offer this resolution with the full knowledge and approval of the President."

Sen. Ferguson noted that the latest army and navy findings had added to the list of the accused "names still more eminent than those of Adm. Kimmel and Gen. Short, the commanding officers at Hawaii."

Skips Over Committee

"As matters now stand," he remarked, "Adm. Stark, chief of naval operations at the time, and Gen. Marshall, who led our armies thru the great struggle, and former State Secretary Hull, have been held to share in the guilt of the defeat. The American sense of fair play demands that the confusion be cleared away. The procedure thus far violates the fundamental principle of the right of the accused to a fair trial with the opportunity to present his side in public."

Ferguson then proposed immediate passage of the Barkley resolution without waiting for its indorsement by a committee. Sen. Taft, [R., O.] inquired if the measure was broad enough to go into all the policies which led up to the war and Barkley replied that it clearly authorized the committee to go as far back as the Japanese invasion of Manchuria.

Language Modified

At the suggestion of Sen. Vandenberg, the language of the resolution was then modified to call for "a full and complete investigation of all facts and circumstances relating to and following the Japanese attack" which, it was noted, would permit inquiry into the assaults upon the Philippines and other Pacific outposts.

The resolution gives the committee authority to subpena all papers and documents in the government's possession. President Truman, asked by reporters if the deleted portions of the army and navy reports would be given to the committee, answered in the affirmative. Congress had the right to all testimony available, he remarked.

KURUSU DENIES HE WAS BAIT FOR JAP SNEAK RAID

San Francisco, Cal., Sept. 6 (AP)—Saburo Kurusu, Japanese special envoy, who was discussing peace in Washington, D. C. at the moment of the sneak attack on Pearl Harbor, was quoted today as contending that he knew nothing of the raid plans and was "deeply hurt" by the American accusation that he was bait for the trap.

Frederick C. Opper, American Broadcasting company correspondent, also quoted Kurusu as reiterating:

"I did not know anything about the attack on Pearl Harbor before I left Tokyo. As a matter of fact, I found Prime Minister Tojo more optimistic about chances for peace than I was. I told him I thought things were very precarious in the Pacific and when I met President Roosevelt a little later I told him the same thing—that a single spark could start war in the Pacific."

Prisoners Compensate Japs Hit by Air Bundles

San Francisco, Cal., Sept. 6 (AP)—American prisoners of war have sent gifts of cash, flowers and food as compensation to Japanese families bereaved by the deaths of several persons hit by bundles of plane-dropped American supplies, the Domei agency said today. One family in Kyushu received 2,000 yen "as a token of sympathy," Domei said; another received 400 yen, floral wreaths, and canned goods—plus an American delegation at the funeral.

FIREMEN REVIVE WOMAN, 70

Firemen of rescue squad 7, who worked for an hour under supervision of Lt. George Mengels, revived Mrs. Fannie Altman, 70, of 3753 Arthington st. yesterday after she suffered a heart attack.

MacARTHUR WILL HOIST U.S. FLAG IN TOKYO TODAY

1st Cavalry to Enter from Various Points

YOKOHAMA, Sept. 7 [Friday]—(AP)—Gen. MacArthur, at the head of 15,000 troops, will unfurl the American flag over the ruins of Tokyo tomorrow [Friday, United States time], signaling a swift occupation of Japan.

Within a week thereafter United States soldiers will stand guard in the railway city of Sendai, 190 miles north of the capital, and a week later will occupy Honshu's west coast and northern shores.

Combat patrols yesterday began poking thru the rubble that air onslaughts left of Tokyo. They were from the vanguards of the 1st cavalry division, first to enter Manila and now to be granted the honor of being the first into Tokyo.

7th Is Honor Regiment

The 1st cavalry's 7th regiment was designated as the honor regiment to open Saturday's occupation. It was the old 7th regiment under Gen. Custer which fought at the battle of the Little Bighorn.

In competition Wednesday, F troop, commanded by Lt. John W. Feeley, Saginaw, Mich., was selected from the 2d battalion to be the honor guard for MacArthur.

Both the 7th and 8th regiments will march.

Occupy 40 Square Miles

The supreme commander will raise over his new quarters in the American embassy in Tokyo the American flag that flew over Washington's capitol that day of Pearl Harbor and which has flown over Rome and Berlin.

Domei News agency said the first troops will enter Tokyo at 6 a. m. Saturday [4 p. m. Friday, Chicago time] and will consist of service units and general headquarters personnel. Headquarters said the dismounted cavalrymen would enter at a number of points from their positions which now half encircle Tokyo.

They will occupy at the outset 40 of Tokyo's 200 square miles, where Japanese police will be stationed to keep an eye on the populace.

32,000 Already There

With nearly 32,000 troops of the 11th airborne and 1st cavalry already in the Tokyo-Yokohama area, other units either were on the way or ready to come until the occupation forces reach a strength of 18 combat divisions. As new units arrive the first occupation troops will move farther inland.

The 11th airborne, first to set foot in Japan, will move by rail, ship, truck, and afoot to Sendai, on Honshu's east coast. A week later the 27th division will go to the west coast port of Niigata, 160 miles northwest of Tokyo.

The 81st division and the 9th corps are expected to land about Sept. 17 for the occupation of Aomori, a port of 100,000 population on the northern tip of Honshu. The 77th division, arriving some time later, will occupy the Island of Hokkaido.

32d on Kyushu

Units of the 32d division already have landed on the southern Island of Kyushu, and more will follow. The 7th division has been marked for the occupation of Korea.

The 1st and 27th divisions were expected to arrive here today, the 9th and 14th corps are expected Sept. 17, and the 38th division and the 158th combat team will land later.

The American occupation troops will include air and naval forces, headquarters said.

Breaking down the list of 3,000,000 Japanese who will be disarmed in the home islands, a spokesman said that at the time of the Manila conference they were deployed in this manner:

Three divisions in the Tokyo-Yokohama occupation area, plus 250,000 naval personnel in the Yokosuka naval district.

Million in China

Seventeen divisions and four brigades in the Honshu plain north and west of Tokyo; four divisions in northern Honshu and four brigades in Osaka, southwest of Tokyo.

Fourteen divisions and five brigades on Kyushu.

Four divisions on the southern home Island of Shikoku.

Three divisions on Hokkaido.

The complete disposition of the 4,000,000 enemy troops outside Japan was not given, but it included 1,000,000 in China, 600,000 in Manchuria, 360,000 in Korea, 250,000 in Formosa, plus troops in Indo-China, Siam, New Guinea, and the other islands.

By mid-October, MacArthur estimated, 7,000,000 Japanese soldiers will be disarmed.

Naval Base to Give Up

A Japanese naval party was due to board an American warship today off the northern coast of Honshu to arrange for the surrender of the Ominato naval base to Vice Adm. Frank Fletcher's 9th fleet.

A big convoy of American troops was ready to land in southern Korea, where preliminary airborne detachments were preparing the way on the coast 25 miles west of Seoul [Keijo], the capital.

An estimated 139,000 Japanese in New Guinea, New Ireland, the Solomons, and other nearby islands surrendered yesterday to the Australians, and arrangements were being made for an early capitulation in the Celebes, Timor, and British and Dutch Borneo.

Balky at Singapore

SINGAPORE, Sept. 6 (AP)—Japanese troops retreating from Singapore Island across Johore causeway showed reluctance today to disarm their own military guard under the surrender terms, insisting that Japanese commodities, stores, and civil administration needed "protection."

Looting has been prevalent in Chinese populated areas, but allied authorities warned today that it would be punished by death. An allied announcement said the surrendering Japanese garrison at Singapore totaled 85,000 men, including 85 generals and an undetermined number of admirals.

10,000 Give Up on Luzon

MANILA, Sept. 7 [Friday]—(AP)—Ten thousand Japanese troops in northern Luzon's Cagayan valley were surrendered Wednesday before 1,000 American doughboys, who were present on the insistence of their commander, Maj. Gen. Robert S. Beightler of the 37th division.

"They did the fighting and they deserve to see the finish," said Beightler.

Flag to Rise Over Tokyo Today

(Story in adjoining column)

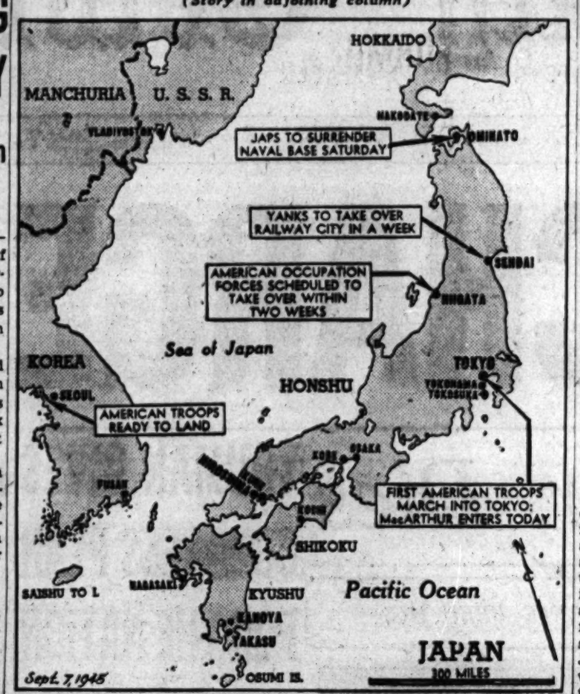

80,000 KILLED IN KOBE BY 2 B-29 FIRE RAIDS

KOBE, Sept. 6 (AP)—Between 80,000 and 100,000 Japanese were killed in two devastating fire raids which nearly leveled Kobe, neutral sources said today.

This city of 900,000 or more—Japan's chief port before the war—now is a flattened ruin of steel and brick, with only the dock area and nearby warehouses undamaged. In the heart of the city, which extends for 23 miles, the only buildings remaining intact are a few earthquake proof structures, an occasional bank, two or three department stores and a fireproof theater.

The first heavy strike last March 17 by B-29s coincided with a snow storm. Prisoners of war said the population ran in panic for the hills. Many were caught by jellied gasoline in circular slit trenches around their communal factory dwellings. The second fire raid, also by B-29s, was on June 5.

REVEALS YANKS WON CORAL SEA BY SOLVING CODE

SYDNEY, Australia, Sept. 6 (AP)—Australian Defense Minister John Albert Beasley said today that the Americans "cracked" a Japanese naval code and thus won the victory of the Coral sea in May, 1942. Beasley made his statement in a political speech.

While Gen. MacArthur has credited the Coral sea battle with saving Australia from invasion, Beasley said in his opinion the Japanese were balked by the battles of Milne bay and the Owen Stanley mountains in New Guinea.

Beasley said he had sent a message to MacArthur yesterday asking that all Australian forces in the Tokyo area be marshaled for a victory parade Sunday, saying, "we must demonstrate to the Japanese that Australians rank with major peoples of the world. That is why we insisted on our place at the surrender ceremony in Tokyo bay."

SMOKING IN BED PROVES FATAL

George Sheahan, 43 years old, night policeman in West Chicago, Du Page county, suffocated from smoke or died of a heart attack in a fire that resulted when he fell asleep while smoking in bed in his home yesterday.

CAPITAL TO HAIL WAINWRIGHT AS 4-STAR GENERAL

(Picture on back page)

Washington, D. C., Sept. 6 (AP)—The senate approved four star rank today for Jonathan M. Wainwright who won time for America in the defense of Corregidor.

His promotion from lieutenant general to full general was confirmed only one day after President Truman submitted it.

On Monday, the senate and house will pay him personal tribute in a joint session.

Flying home from the Pacific, the general will arrive here at 12:30 p. m. that day and will receive a White House welcome before his trip to the capitol.

The ceremonies will put the last touch on a meteoric shift of fortunes.

Prisoner Month Ago

Less than a month ago the general was a prisoner of the Japanese in Manchuria, the butt of indignity and brutality. Since then have come swift liberation, triumphant flight to Tokyo where he was a principal in the general Japanese surrender and then, most satisfying of all, a full turn of the tables as he personally accepted capitulation of Japanese forces in the Philippines where he was captured more than three years ago.

The swiftness of the reversal that has brought Skinny Wainwright to the top rung of the ladder was emphasized in an interview today in San Francisco. There Maj. Gen. Albert N. Jones told newsmen of conditions in a prison camp for high ranking officers in Krenkow, Formosa.

"It was the camp where the Nips slapped and beat Skinny Wainwright and Percival [British general]," Jones said.

Slapped, Forced to Pray

"We worked and starved. We were stripped in parade. We were slapped in public. We were forced to pray three times a day to the emperor. We were made to bow to Jap privates and Jap civilians."

The White House announced the general will be accompanied by Mrs. Wainwright and officers who were captured and liberated with him.

In San Francisco Sunday, Gen. Wainwright will personally lead San Francisco's victory parade up Market st., Mayor Roger Lapham announced.

REPORTS BOEING WILL MAKE NEW HEAVY BOMBER

Seattle, Wash., Sept. 6 (AP)—A new heavy bomber, "presumably a bigger and better version" of the B-29, will be built by the Boeing Aircraft company when it resumes production, Sen. Magnuson [D., Wash.] told the Times today by telephone.

Officials at the company, which shut down suddenly last night when its production program was cut back by the war department, said they could not comment on the senator's revelation that a new bomber, which he termed the B-44, exists.

The Times quoted Magnuson as saying the army air force "fully intends to keep Boeing going as the only supplier of the army's large planes."

The senator estimated the company's peace time pay roll would be 7,000 to 8,000. It had 29,300 workers when the shutdown was announced.

Munich Jews Observe Holy Day Openly Again

BERLIN, Sept. 6 (AP)—The first High Holy day Jewish service to be held openly in Munich since the advent of nazism will open tomorrow. Simultaneously, the first synagog will reopen in the American sector of Berlin.

JAPS WRAP WIRE ABOUT NECKS OF WAKE CAPTIVES

Banquet Them, Then Beat Them

YOKOHAMA, Sept. 6 (AP)—The Japanese victors on Wake Island bayoneted all wounded prisoners to death and then heartily banqueted the survivors for two weeks in an effort to pry American military secrets from them, liberated marine and civilian prisoners from Wake said here today.

Japanese intelligence officers and secret police questioned them steadily for 14 days of feasting during which they were given such war time rarities as breaded veal cutlets, butter, and milk, they said.

The Nipponese wanted to know about American plane types, pilot tactics, codes, and communications setups.

Ask About Midway

They were particularly concerned with the island of Midway, where six months later they took a sea beating that was one of the turning points of the war. The questioners expressed belief the Americans had some sheltered secret passage into the island.

The four marines and 10 civilians who arrived from Suwa camp, seven hours by rail from Yokohama, said they were captured Christmas eve of 1941. They were stripped of clothing, their hands were tied behind their backs, and they were lashed together with wires twisted around their necks, they said. More than 1,500 were jammed together in a small underground plane hangar.

Beaten by Guards

After the period of feasting, during which the enticement failed to bring the Nipponese the desired information, the prisoners were shipped off to prison camps.

At the various camps their guards beat them without the slightest provocation, they said. They were forced to work 14 days for every day of rest they had. Their food was principally watery soup and small portions of rice.

A particularly brutal guard, Corp. Watanabe, who delighted in slugging prisoners with a rifle butt, fled to the hills after the Japanese surrender, they reported.

241,309 JAPS DIE, 313,041 WOUNDED IN ALLIED RAIDS

San Francisco, Cal., Sept. 6 (AP)—Allied air raids on Japan killed 241,309 and wounded 313,041, the Domei agency said today in a broadcast. Domei reported that the 554,350 casualty total was announced at Wednesday's diet session.

Metropolitan Tokyo, fire bombed repeatedly by B-29s, headed the casualty list with 88,250 killed, 61,306 wounded, and 2,578,000 homeless, the broadcast said.

Atom bombed Hiroshima was second: 49,221 dead, 58,839 wounded, 359,000 homeless. Nagasaki, second atom bombing target, lost 21,501 killed, 51,580 wounded, with 204,960 homeless.

1,000 Aussie Brides and Babies to Sail for U. S.

SYDNEY, Australia, Sept. 7 [Friday]—(AP)—One thousand wives and babies, the largest party of American service men's brides to leave Australia for the United States, will sail from Brisbane shortly. United States army officials, who, with Red Cross workers arranged for the trip, said hundreds more Australian brides are awaiting priorities. Besides, 1,500 fiancees are waiting in New South Wales and 5,000 in Australia.

Jerrems

a $45 Suit at Jerrems?

DEFINITELY—YES!

The finest forty-five dollar suit known to the clothing industry—The Botany "500"—Daroff tailored. When such an article as this is available to you, further enhanced by custom service and a famed reputation for good taste, the Botany "500" has even greater value.

324 South Michigan — 7 South La Salle

STEVENS

Wonderfully Adaptable

our Farmington Suit can be classically "easy" or really "dressed-up"!

Our Farmington suit—so basically good—so perfectly done—it adapts neatly to any situation. Softly, casually classic or suavely sophisticated—its versatility is accented with accessories...for example, the pretty bow blouse sketched. See it today—it's our Farmington suit with dual-purpose wear.

Suit in Black, Brown or Pine Green fine virgin wool. 10 to 18. 49.95

Blouse in White, Pink or Aqua rayon crepe. 32 to 38. 7.95

Mail orders invited!

Farmington Shop—3rd Floor

Chas. A. Stevens & Co.
State Street Open 9:45 to 5:45

BUY MORE WAR BONDS AND STAMPS

O-G SHOES

WITHOUT A COUPON

De Liso Deb

NAILHEAD PLATFORMS

Ultra-fashionable black gabardine... with wonderful fitting qualities.

$9.95 ...not rationed!

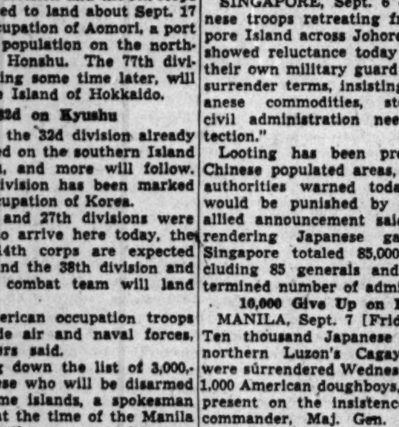

O'CONNOR & GOLDBERG

23 MADISON STREET, East
205 STATE STREET, South, at Adams
59 MADISON STREET, West, near Dearborn • 1147 LAKE STREET, OAK PARK
O-G NEIGHBORHOOD STORES OPEN THURSDAY AND SATURDAY EVENINGS

DECCA RECORDS

for your every mood!

Crave relief from the strain of family ties? Soothe your nerves with pleasant music on records from Wurlitzer. Some of the current favorites are:

"I WISH I KNEW"
"THE MORE I SEE YOU"
Dick Haymes with orchestra under direction of Victor Young. Record No. 18442 ..... 53¢

"SMILE, SMILE, SMILE"
"GREAT DAY"
The Andrews Sisters and Dick Haymes with Vic Schoen and his orchestra. Record No. 23412 ..... 79¢

"SOME SUNDAY MORNING"
"I'LL BUY THAT DREAM"
Dick Haymes and Helen Forrest. Orchestra under the direction of Victor Young. Record No. 23434 ..... 79¢

"FASCINATING RHYTHM"
"THE MAN I LOVE"
Hazel Scott with orchestra under the direction of Camarata. Record No. 23429 ..... 79¢

"STRAUSS WALTZES"
(Played by Carmen Cavallaro.) Piano solos with guitar, base and drums. Featured in Album: Blue Danube, Tales from Vienna Woods, Artist's Life, Voices of Spring. Decca Album A-339. Four 10-inch records $2.63

Open Monday, 11 a.m. till 8 p.m.
Open all day, Tuesday through Saturday

WURLITZER

111 S. Wabash at Monroe

The Royal
STETSON PLAYBOY
for easy-going style
long wearing
quality

$10

You'll like the casual lines and informal styling of the Playboy . . you'll admire the luxurious quality of the fine felt and you'll boast about the long satisfying service it gives you. Here in all the new fall shades

Other Stetsons at $7.50, $12.50, $15 and $20—main floor

MAURICE L ROTHSCHILD
State at Jackson

Fashions of Individuality

JOHNSON & HARWOOD

One of Stroock's rarest fabrics

it's 60% wool and 40% cashmere

$89.95

Words can't even begin to picture the wonderful luxury and soft loveliness of this Stroock's texture. The 40% cashmere adds rich beauty to the 60% virgin woolen. And the classic simplicity of this style will live on smartly for many a season. You'll like it in black or natural.

Charge Account Service to Accommodate Your Income

Johnson & Harwood

PITTSFIELD BLDG. 1st & 3rd FLOORS

37 N. Wabash Ave. at Washington

[ADVERTISEMENT]

QUILT PIECES

My big bargain package beautiful fast color quilt pieces includes giant spool thread, free, 18 selected quilt patterns, plus enough assorted colorful goods to make over 1200 quilt patches; special $1.49 C.O.D. plus postage. 100% satisfaction money back guarantee. Send no money. Pay postman. Mary Caldwell, Craft Remnant Co., Dept. 51A, Bloomington, Ill. Free! for prompt action—latest Trail Blazers' Almanac. Clip this.

Chicago Daily Tribune

THE WORLD'S GREATEST NEWSPAPER

Vol. CIV. Friday, Sept. 7 No. 215

Published daily except Sunday at Tribune Tower, 435 North Michigan avenue, Chicago 11, Illinois.

The Tribune company, publishers.

MAIL SUBSCRIPTION PRICES.

Mail subscription prices in Illinois (outside Chicago), Indiana, Iowa, Michigan, and Wisconsin: Daily Tribune only, $5.00 per year; with Sunday Tribune, $12.50 per year.

Zones 3 and 4, in states other than Illinois, Indiana, Iowa, Michigan, and Wisconsin: Daily Tribune only, $7.50 per year; with Sunday Tribune, $15.00 per year.

Zones 5, 6, and 8 inclusive, Canada and Mexico: Daily Tribune only, $12.00 per year; with Sunday Tribune, $19.50 per year.

Foreign: Daily Tribune only, $25 per year; with Sunday Tribune, $42.00 per year.

Entered as second class matter, May 14, 1903, at postoffice at Chicago, under the act of March 3, 1879.

U. S. MERCY SHIP OFF YOKOHAMA TRUE TO NAME

Evanston Man Executive of Benevolence

BY ROBERT CROMIE

[Chicago Tribune Press Service]

YOKOHAMA, Japan, Sept. 6—A visit aboard the navy hospital ship Benevolence, which was commissioned only last May, is pleasant from the insight it gives into the expert, warm hearted care which the wounded and sick receive.

The Benevolence left the United States in mid-June to participate in the invasion and is now anchored in Yokohama harbor within a few yards of a foundered Jap flattop.

According to Lt. Comdr. Jack E. Clark, the ship's executive officer, the Benevolence, complete with equipment, cost about $30,000,000. She is more than 500 feet long and carries a crew of 600, plus 80 officers and nurses. She can accommodate 800 patients easily.

Comdr. Clark, whose mother, Mrs. George W. Clark, lives at 1311 Chicago av., Evanston, Ill., graduated from Northwestern university in 1934 and worked for Cities Service Oil company.

Writer Tours Ship

We were taken on a tour of the 15,000 ton ship, thru the immaculate operating rooms, dental offices, X-ray rooms, the optical department, and the spacious, comfortable wards, where each bed is equipped with a reading lamp and head phones for radio programs.

In addition, the latest motion pictures, libraries, jigsaw puzzles, games, and two American Red Cross girls are available on the ship to do what they can to help the patients' various problems.

The menus aboard range from roast turkey to ice cream, of which the rescued prisoners of war eat gallons. Most of them also bring aboard K rations picked up after being dropped by Super Forts over prison camps. They use the rations as between-meal snacks.

Lt. Comdr. Clark N. Cooper, Waterloo, Ia., assistant chief surgeon, said as a rule rescued B-29 officers and men were in the worst shape, even worse than the long term prisoners. The only man to die aboard the Benevolence among released prisoners was a B-29 pilot suffering from malnutrition, beriberi, and the results of severe beatings. Dr. Cooper said there were almost no psychiatric cases. However, prisoners told him that the Japs bayoneted or shot many whose nerves had cracked.

Gains 18 Pounds in Six Days

He added that the rate of weight gained was amazing, and cited the case of one boy who put on 18 pounds in six days of hearty eating.

At least four men, longtime residents of Jap prison camps, have gone virtually blind from the effects of malnutrition. Others have suffered some retinal impairment altho in their cases it may be temporary.

Lt. [j. g.] Robert Ticknor, Benton Harbor, Mich., said four men so far out of perhaps 1,700 examined have been found who can count fingers held within three feet of their eyes, but who can see little else and who, in his opinion, can never be helped.

Comdr. M. A. Jacobson, in charge of the ship's laboratory work and a graduate of Purdue university, said almost all recovered prisoners have indications of anemia, altho this, in most cases, is quickly curable. Dr. Jacobson, whose wife lives at 5421 Ingleside av., Chicago, formerly had a laboratory in the Marshall Field Annex building. The work in his department includes tissue analyses, all blood work, and drinking water analyses. His research equipment is equal to the best anywhere in the United States, complete to eight rabbits, 20 guinea pigs, and 200 white mice.

Other midwesterners aboard the Benevolence include Lt. [j. g.] Ruth Coppedge, an army nurse, whose sister, Mrs. Richard Anderson, lives at 3428 Hirsch av., Chicago. She is a graduate of Michael Reese hospital. Another is Lt. Comdr. Paul Van Verst, River Forest, Ill., a former Oak Park, Ill., obstetrician, now in surgery.

Freed Prisoners of the Japs

(Story starts on page 1)

Gaunt allied prisoners of war packing their belongings at Aomori prison camp near Yokohama, Japan, after they were liberated by American navy mercy squadrons. [Acme Telephoto: From U. S. Navy]

[Acme Telephoto]

Lt. Gerhard C. Rettburg (left), Hartsburg, Ill., downed near Tokyo on Aug. 6, and Franklin B. Miller, Los Angeles, of the navy, downed near Kure, July 28, visit the grave of an American who died in Ofuna prison camp, 16 miles from Yokohama.

Polish Reporter Fined on British Money Violation

[Chicago Tribune Press Service]

LONDON, Sept. 6—A Polish war correspondent, M. M. Feldhuzen, was assessed $220 today for bringing $2,400 of British currency into this country from Brussels, in defiance of defense regulations. The treasury confiscated the money.

MANILA PUPPET CHIEF READY FOR DEATH IF GUILTY

YOKOHAMA, Sept. 6 (AP)—Jose Laurel, who was president of the Japanese puppet government in the Philippines, was quoted today by CBS correspondent Felix Bustos as saying, "If our people decide I was guilty of disloyalty and treason I am ready to be shot."

Bustos said he had located Laurel at Nara, near the ancient city of Kyoto, where he set up a refugee government after a perilous journey to Japan last June.

Laurel contended his case should be a test on the collaboration issue. "If the commonwealth government contemplates to try leading leaders of the Philippines who participated in the republic for their acts," Bustos quoted Laurel in an interview, "I submit that they be spared that responsibility and try me instead, first and solely."

1,200 PRISONERS FREED BY NAVY FROM FORMOSA

[Continued from first page]

point in the first week in August, just before the food drops began."

8,000 Freed in Japan

YOKOHAMA, Sept. 6 (AP)—Liberation of allied prisoners of war from the Japanese home islands was one-fourth completed today. Headquarters of Lt. Gen. Eichelberger's 8th army announced that 3,000 more American, British, Australian, and Dutch prisoners had been brought from prison camps to make the total released approximately 8,000.

About 32,500 prisoners were held by the Japanese in the home islands.

As some Japanese officials complained that the American press is staging an atrocity campaign, an American officer, who had visited the camps officially, told correspondents "the picture isn't nice."

Burn Incense on Hands

"In one place the Japanese accused prisoners of stealing Red Cross packages from a warehouse," said the officer, Lt. Norman Churchill of Toledo, O.

"I saw 20 men with ugly scars made by the Japs by burning incense on their fists as they held their arms out before them. If they dropped the incense they were beaten. Three prisoners were placed on their backs and held down by guards standing on their arms and legs while incense was burned on their stomachs."

Churchill said treatment of prisoners improved greatly about the time the Japanese decided to capitulate.

British Tell of Atrocities

MANILA, Sept. 6 (AP)—Six British officers and 35 men, captured by the Japanese at Hong Kong, established an espionage system which succeeded in communicating with Chungking and New Delhi from prison, with the help of Chinese, but three of them paid with their lives for the feat, one of the plotters disclosed today.

He was Sub-Lt. Joseph Haddock, naval officer from Ipswich, England, who was among 320 liberated Hong Kong prisoners who arrived here yesterday aboard the British hospital ship Oxfordshire.

Haddock said he was sentenced to 15 years in prison and subjected to water-torture which almost drowned him.

Many of the prisoners told of torture and brutality by the Japanese.

Haddock and several others reported that almost all of the Red Cross packages reaching camps in the Hong Kong area were confiscated by the Japanese.

112 Yanks at Singapore

SINGAPORE, Sept. 6 (AP)—More survivors of the United States cruiser Houston and of the 131st field artillery regiment have been liberated from Japanese prison camps in Singapore. In all, 112 Americans, of whom 22 are civilians, have been released.

Wait Off Manchuria

PORT DAIREN, Manchuria, Sept. 7 [Friday]—(AP)—This 7th fleet naval task unit was anchored at Dairen today awaiting word from United States naval prisoners of war reported to be in the vicinity of Mukden. Evacuation of the group, believed to include men of high rank captured on Guam and Corregidor, is expected to be accomplished this week.

CAMERA, CIGARETS STOLEN

Robert W. Barland of Farmington, Mich., told police that a camera, stenographic machine, three cartons of cigarets, and 27 yards of dress cloth, all valued at $106, were stolen from his automobile in front of 108 E. Chestnut st.

1,000 JAP ATROCITY CASES ARE PREPARED FOR TRIAL IN MANILA

MANILA, Sept. 6 (AP)—Several thousand Japanese have been named in 1,000 atrocity cases prepared for trial, Col. Alva Carpenter, head of the war crimes branch of Gen. MacArthur's staff, announced today.

Col. Carpenter of Fort Wayne, Ind., said the many cases were all against military personnel ranging from lieutenant generals to privates. They originated in New Guinea, the southwest Pacific islands, and the Philippines.

"Our depositions and photographic evidence are so complete that I don't think we will need witnesses in most cases," he said. The crimes fall into three categories: crimes against peace, involving persons who planned the war; violations of the rules of war, including ill treatment of prisoners and slaughter of hostages; and crimes against humanity, covering slave labor, deportation of civilians, and rape.

U. S. PLANES FLY 80,000 CHINESE FROM WAR ZONE

CHUNGKING, China, Sept. 6 (AP)—The greatest air borne movement of troops in Asiatic history got under way today when United States army planes began to transport 80,000 Chinese soldiers and their equipment to the east coastal provinces of China. The operation probably will require 40 days.

The first contingent of China's American equipped 6th army, which won battle honors in northern Burma, took off on the 650 mile journey to liberated Nanking from the United States air base at Chihkiang, in western Hunan. China's 94th army waited at Liuchow, Kwangsi, in anticipation of the 900 mile trip to Shanghai, scheduled to begin Sunday.

Driblets of Chinese soldiers reached Nanking yesterday by air, but today's operations marked the official beginning of what experts describe as the most complex air borne movement of troops ever undertaken.

R. A. F. MOSQUITO FLIES ATLANTIC IN 7 HRS. 2 MINS.

LONDON, Sept. 6 [Reuters]—The British air ministry announced tonight that the fastest recorded east to west Atlantic crossing was made by a royal air force Mosquito today when it flew from England to Newfoundland, about 2,300 miles, in 7 hours and 2 minutes. It was believed to have knocked five hours off the previous best time for the east to west crossing. The plane averaged 325 miles an hour.

TAVERN HOLDUP NETS $72 FOR TWO

David Warshofsky, 55, of 3158 Jackson blvd. reported to police that two men entered his tavern at 3147 5th av. and took $2 from the cash register and $70 from him.

U. S. AIR POWER, NOT ATOM, BEAT JAPAN: SPAATZ

San Francisco, Cal., Sept. 6 (AP)—Gen. Spaatz, commanding general of the strategic air forces in the Pacific, said today that air task forces and not the atomic bomb brought Japan to her knees. He said, in an interview, that the United States must maintain land bases for her air might in order to make Japan keep the peace.

The Marianas and Saipan based B-29s had wrought tremendous damage before the atomic bomb was unleashed on Hiroshima and Nagasaki. He called "absurd" the "idea of any fleet in the world going up against efficient land based aviation."

Two Dozen Roses

OF TABLE LENGTH

fresh from the greenhouse

$1.00 for 2 dozen

CASH & CARRY

Lav. Orchids.....$2 ea.

Our 58th Year

61-63 E. Monroe St.

Greenhouses—900 N. Harlem

A-LANGE

CENTRAL 3777

ENROLL NOW FOR NEW CLASSES

GERMAN

FRENCH-ITALIAN

Any Spoken Language

For 67 Years Berlitz Has Never Failed

BERLITZ 30 N. MICHIGAN FRAnklin 4341

SATISFACTION GUARANTEED

Tramp-a-long by MENIHAN

THE SHOE THAT WAS BORN CARE-FREE & FLEXIBLE

$7.95

Yes . . they're really happy-go-lucky shoes that are easy to look at . . easy to wear and easy on your shoe budget because they wear so long and well. This Tramp-along is in brown or black bucko . . just one of many smart styles

Other Tramp-alongs from $6.95 to $12.95. 7th floor

MAURICE L ROTHSCHILD

State at Jackson

Mandel's

Store Hours Today—9:45 A. M. to 5:45 P. M.

rain-right! and so good-looking

A rain coat that's so smart you'll use it for a campus-casual coat, too. It's the new belted silhouette with curved shoulders and a turn-up collar. A Sherbrooke design of tan cravanetted rayon and 17% wool, as pictured in Charm magazine. Sizes 14-20 ..... 29.95

Aircooled Sportsway . . Third . . Wabash

MANDEL BROTHERS

john t. Shayne

from the young idea shop third floor

OCELOT LUMBER JACKET *designed for juniors, sizes 9 to 15. We borrowed the style from an officer's battle jacket and adapted it for you in this striking spotted fur . . . narrow, close fitting little collar and big shirt-cuffed sleeves.*

$250 plus federal tax

MICHIGAN AVENUE AT RANDOLPH

Compare!

Evans Finer, TAX FREE

FUR-LINED COAT

THE "BUTTON-IN" FUR LINING—your guarantee of winter warmth—is of finest natural Coney, selected by Evans fur experts. It is lined with rayon satin. Take it out—and you have a topper for fall, spring, summer. Of 100% wool, with whipstitched effect on revers, pocket flaps and over the flattering flange shoulders. Sizes 9 to 17.

TAX FREE..... $55

EXTENDED CHARGE ACCOUNTS INVITED

Evans

AMERICA'S LARGEST FURRIERS

2nd Floor, North American Building . 36 SOUTH STATE STREET

Mandel's

trim, tucked and tailored

your fall suit blouse

Shirtwaist tucking and hemstitching, too . . . just the right accent for your tailored suit. Coral, maize, aqua, white, brown or black. Washable spun rayon fabric. Sizes 32-38.

4.95

MANDEL BROTHERS

Mail Your Order or Call State 1500

THE SPORTSWAY . . AIR-COOLED . . THIRD . . WABASH

A NEW FALL BUMPER BERET

by Stetson

$5.95

It's always right and always young . . this bumper beret by Stetson. There's a smart new look in the height that Stetson gives it . . and luxury in its wonderfully moulded felt . . in black, brown, pine green, frost blue, tile, burgundy, moss green and caramel

Other hats to $40. 5th floor

MAURICE L ROTHSCHILD

State at Jackson

SIZES 38 to 46

39.95

Full-back shortcoat of tweed

Loose and swinging . . . it makes your skirt look slimmer than ever! Tailored with Lane Bryant finesse . . . with wider sleeves and shoulders and deeper armholes . . . Brown, blue, green or wine all-wool tweed.

SECOND FLOOR

Lane Bryant
101 N. WABASH AVE.

OPEN ALL HOURS

The Ranch
GOOD FOOD GOOD SERVICE
123 E. OAK ST.

PIANOS
WAREHOUSE SALE
CONVERTED SPINET $119
Trade in Your Old Piano
Terms $2.50 a Week
30 DAYS' TRIAL
Open Fri. & Sat. 9 a.m.–9 p.m.
WAREHOUSE 39
S. Ashland & 39th St.

GIs COME OUT OF GEISHA HOUSE WEE BIT WISER

'What Do You Know!' 3 Adventurers Mumble

BY ARTHUR VEYSEY
[Chicago Tribune Press Service]

YOKOHAMA, Japan, Sept. 5—In the rolling hills out on the edge of town is a cluster of homes of rich Japanese. The wide lawns and gardens, now neglected, protected them from incendiary bombs. On the highest knoll rises an oriental structure, fancy and delicate. It is the Wisteria Dragon.

The Wisteria Dragon has been quiet lately. The Japanese haven't been going there much because there hasn't been much to celebrate. The Wisteria Dragon, you understand, is a house where geisha girls live.

[*Geisha girls are professional singers and dancers.*]

Three American soldiers discovered the Wisteria Dragon. Being inquisitive and adventurous, they walked up the flagstone path, pulled open the sliding door, and entered.

Jap Woman Appears

The floors were glistening black. Prints covered the walls.

A Japanese woman in a flowered kimono appeared.

"Yes?" she asked in English. If the appearance of Americans surprised her she didn't show it.

The trio, never having been in a geisha house before, didn't know quite how to begin until one of them, more enterprising, asked what entertainment was to be had as the Americans had cause to celebrate.

The woman bowed, told them to take off their shoes, gave them sandals, and led them into a large room. "Where are the entertainers?" the soldiers asked.

A geisha girl appeared with tiny cups of warm sake. The trio drank, smacked their lips, and drank some more. "Bring on the girls," they said.

The woman slipped from the room. The GIs marked her absence with more sake. When she returned three round faced Japanese girls in kimonos and sandals, great combs in their hair and fans in their hands, followed her. One girl sat at the side of each GI.

Just Like a Fairy Story

"Gee, just like in a fairy story," said one of the soldiers.

After about three more rounds of sake—the girls taking turns sipping from the GIs' glasses—a battery of serving girls brought soup, and then some eggy dish. This was followed by some foods which, to the Americans, were unidentifiable, but which they ate because their partners gave them fancy names. The girls spoke in Japanese and the Americans in English but everybody got along just dandy.

Somewhere during the dinner the lady in charge came back with some kimonos for the GIs. Being polite, they slipped them over their uniforms. In time all the crockery was cleared away except the sake cups.

The girls rose to their feet and began to chant. The GIs looked around and there, by gosh, was another girl in a kimono. She was barefooted, and was dancing. It was a dance like they had never seen before—and these guys had been around, too.

The soldiers clapped and the three girls joined the dancer, becoming oriental versions of the Rockettes. The GIs thought it looked like fun, so they joined, and pretty soon every one was flitting about, whooping and hollering.

That brought back the lady in charge. She told the GIs to follow her. They went down some steps, along a hall where fountains played, and entered a tiled room containing a miniature swimming pool of steaming water. She left them and a Japanese man took over. He undressed the soldiers and put them in the overgrown tub to soak.

Cleaner than they had been since they entered the army, they put their dirty clothes back on and went back to the room where the girls were. The dancer had vanished.

"What next?" inquired the GIs.

And what happened then?

The woman came back, took their kimonos, gave them back their shoes, and said that $20 would be fine, and showed them to the door.

"Well, what do you know," the GIs said as they walked down the flagstone path and back into the world of reality.

Proposed as War Debt Payments

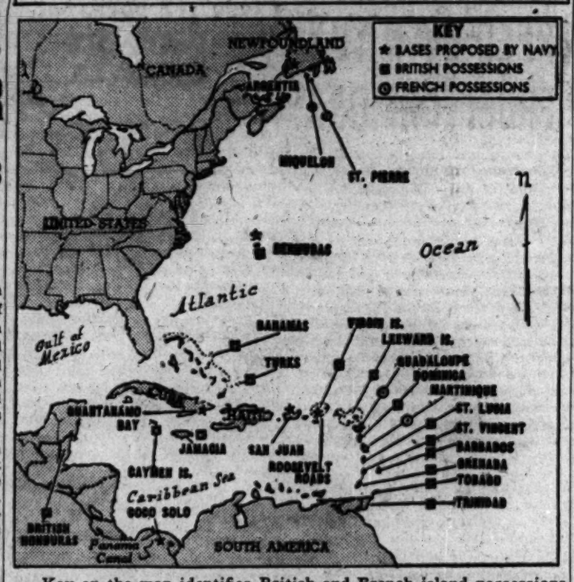

Key on the map identifies British and French island possessions in the Atlantic and Caribbean area. Rep. Randolph has proposed acquisition of them in payment of war debts for use as United States naval bases.

Asks Allies Pay U. S. with Isles

Sigh of Relief

[Chicago Tribune Press Service]

LONDON, Sept. 7 [Friday] — Printing extracts from President Truman's references to lend-lease in his message to congress, the British press this morning breathed a sigh of relief at the word that there will be an interim lend-lease deal, but cautioned the United States against levying a claim on Britain for the billions it already owes under the "vital war measure."

A request for bases instead of cash may be made by America, said the Washington correspondent of the Daily Herald. The organ of the Labor party said Truman's desire for settlements that will contribute to America's national security "suggests that there may be demands for ceding bases if not British territories off the United States coasts. It is not without significance that voices again are being raised that the Americans should take over Bermuda."

The Times found satisfaction editorially in Mr. Truman's recognition of the "immediate pressing necessities of other nations." Hailing his message as "firm and even courageous" the Times complimented his refusal to remove American export controls, priorities and rationing while Europe and other distressed war areas still need food, clothes, and shipping.

Debt Settlement Sought

Washington, D. C., Sept. 6 (AP)—Proposals that the British and French pay off their war debts to the United States by giving us several Atlantic islands were introduced in congress today by Rep. Randolph [D., W. Va.]. The move followed a navy announcement recommending permanent American bases in both the Atlantic and Pacific.

Randolph introduced two bills, each requesting President Truman to begin negotiations with the nations involved. One suggested talks with the French regarding acquisition of Martinique, Guadeloupe, St. Pierre, and Miquelon. The other proposed discussions with the British about taking over the following:

"British Honduras, the islands of the Bermudas, the Bahamas—Jamaica with the Turks, Caicos and Cayman Islands, Trinidad and Tobago, and Barbados; the Leeward Islands—Antigua, St. Kitts, Nevis, Dominica, Montserrat, and Virgin Islands; the Windward Islands — Grenada, the Grenadines, St. Lucia, and St. Vincent."

Earlier in the day President Truman at a press conference had reiterated that the United States intends to obtain by negotiation all necessary Pacific and other bases vital to its defense.

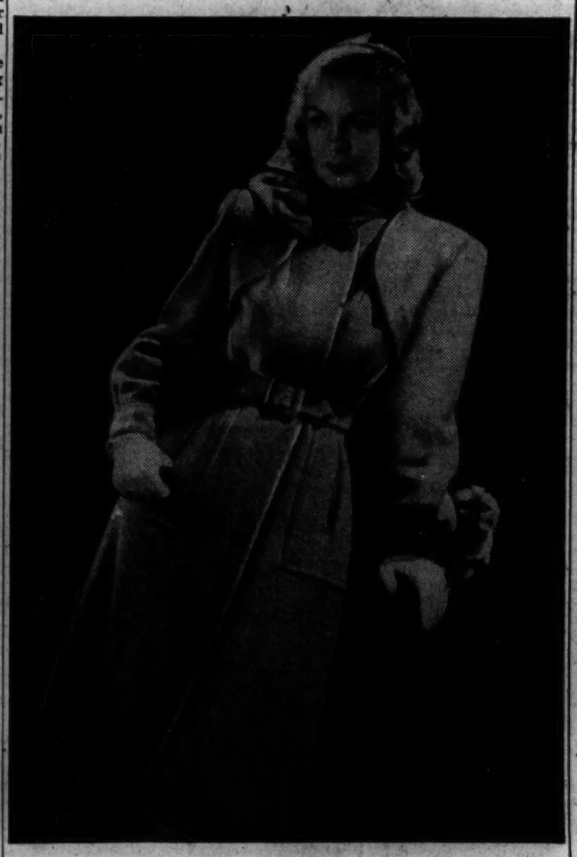

ARMY TO STUDY A-BOMB'S EFFECT ON HIROSHIMA

YOKOHAMA, Sept. 6 (AP)—A secretive group of American army experts arrived here today en route to Hiroshima to study the devastation wrought in the world's first atomic bombing. The names of the men were not made public.

Japanese simultaneously made elaborate reports of results of their own inquiry and asserted that many persons, including those who rushed in after the bombing to aid in relief work, were slowly dying.

The Japanese reports said that since Aug. 30, a group of 20 experts have been at work at Hiroshima, headed by Dr. Masao Tsuzuki, Tokyo university professor and a leading Japanese authority on anatomy and pathology.

Tsuzuki said the belated deaths were blamed on neutrons — and he described them as more deadly than the gamma ray of radium or the X-ray. Radium rays can be absorbed by buildings, while neutrons penetrate anything, he said, inducing weariness followed by high fever, sore mouth and throat, diarrhea, and an "amazing" decrease in white blood corpuscles.

LABOR-INDUSTRY PARLEY SET FOR OCT. 29 OR NOV. 5

Washington, D. C., Sept. 6 (AP)—The labor-management conference which the government hopes will provide a formula for post-war industrial peace will be held in Washington Oct. 29 or Nov. 5.

The date was left indefinite today because of the expected absence thru most of October of CIO vice presidents who will attend the world trade union federation conference in Paris. Labor Secretary Schwellenbach and Commerce Secretary Wallace jointly made the announcement after a meeting of top industry and labor leaders.

Arrangements for the conference were left to a committee headed by Maj. Paul Dougles, wounded marine, who quit his post as economics professor at the University of Chicago to enlist as a private. He is the husband of Rep. Douglas [D., Ill.].

2 IDEAS ON CONTROL OVER ATOMIC BOMB OFFERED IN SENATE

Washington, D. C., Sept. 6 (AP)—President Truman, in his message to congress today, said he will make recommendations later on what to do about the power revealed with the atomic bombing of Japan, but two lawmakers moved in ahead of him.

Sen. Vandenberg [R., Mich.] suggested in a resolution that a joint committee of six members each from the house and senate be authorized to conduct a "full and complete study and investigation with respect to the development and control of the atomic bomb."

Sen. McMahon [D., Conn.] introduced a bill providing that the use and application of atomic energy be controled by the federal government for the nation's benefit, with a ban on private exploitation.

The President, in his message to congress, prefaced his promise of later recommendations on the atomic energy problem with this comment:

"We should make timely preparation for the nation's long-range security, while we are still mindful of what it has cost us in this war to have been unprepared."

Mr. Truman's comment upon atomic bombs was made in the part of his message which dealt generally with research. In this connection, Mr. Truman urged congress to adopt legislation for the establishment of a single federal research agency "which would promote and support fundamental research and development projects" in all fields.

GREEK REGENT IN LONDON

LONDON, Sept. 6 [Reuters]—Archbishop Damaskinos, regent of Greece, arrived at an airport near London today. He came to Britain at the invitation of the British government.

HIGH SCHOOL
FOR ADULTS
Complete in 12 to 15 months. Thorough preparation for college entrance and professional schools. Days, Eves. or Home Study. Inquire for Details.
ACADEMY FOR ADULTS
30 W. Washington St. Franklin 0144

Store Hours Today 9:45 A. M. to 5:45 P. M.
Mandel's

½ price for a limited time only

Barbara Gould night cream to soften and smooth your complexion...

$2.50 jar for $1.25*

Favorite lubricating cream of women everywhere! Softens, smooths complexions . . . discourages fine surface lines. Luscious! Fragrant! Save now.

*Plus 20% Federal Excise Tax

Mail, Phone Orders Filled on Total Purchases of $2 or More—Call State 1500

MANDEL BROTHERS
Toiletries . . First Floor . . State

Chicago Tribune correspondents in Washington and thruout the world are seasoned reporters whose work you have known for years. Tireless in their search for news, they cover every significant event and report it from the American viewpoint.

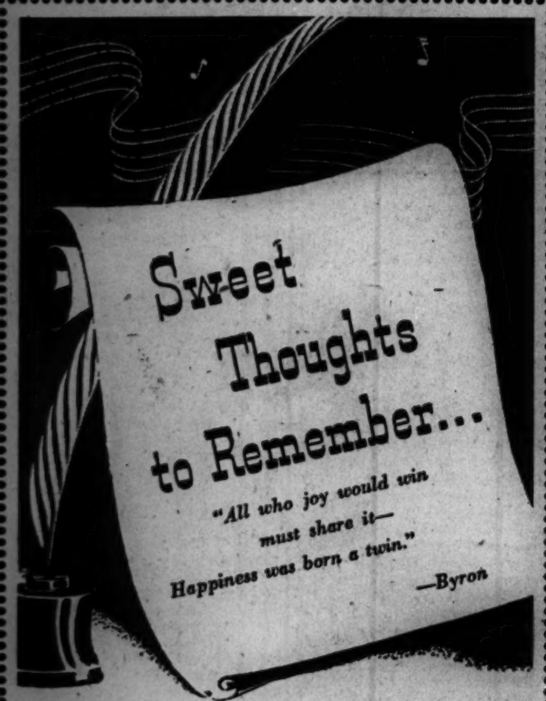

Goodness to spare—a joy to share . . .

ANDES CANDIES

A sure way to make your friends feel welcome. Just pass around the Andes and watch the eager way the folks respond. It's only natural. Flavor-rich candies like these are meant for mutual pleasure—to give lift and life wherever, whenever they're enjoyed.
1 lb., 82c

Sorry—no mail orders

Andes Candies
THE PEAK OF ALL
50 SHOPS IN CHICAGO AND SUBURBS

Something Really Ultra-ultra in a

SILHOUETTE COAT

Softly feminine lines feature a pseudo bolero and full, shirtwaist sleeve. Original Oscar Cahn fabric—100% virgin wool—in canary, kelly, royal and black.

$89.95

john t. Shayne
michigan avenue at randolph

ANOTHER Great Day COMING

Faces turned hopefully toward home and eyes smiled. The Great Moment had come when the world could say fervently, "Thank God, it's all over!"

All over? Not quite. There still remains a mighty big job to be done. Our sons and daughters in far places must be brought home. The thrill of victory, great as it was, offers no greater thrill than the glorious homecoming that millions look forward to.

"North Western" realizes its responsibility; so does every other railroad. We will not fail our returning veterans. Our services are theirs to command—our trains are at their disposal. No one is more welcome than they.

As General MacArthur has said, "The magnificent men and women who have fought so well for victory will return to their homes . . . and resume their civilian pursuits. They have been good soldiers in war. May they be equally good citizens in peace."

CHICAGO and NORTH WESTERN SYSTEM
SERVING AMERICA IN WAR AND PEACE FOR ALMOST A CENTURY

Step Out in Real Foot Comfort

Hubcrest

$7.45

Come in and select this handsome, young man's brogue. Observe its heavy double sole, its smart up-to-the-minute style, its flexible easy comfort. *Main Floor Messanine*

Bostonian Shoes, $8.95 up

THE HUB

Henry C. Lytton & co.

"Thanks for the Swell Box"

Keep the Boys Happy until They Come Home

Mrs. Steven's SERVICEMEN'S

GIFT PACKAGE

CHOCOLATE NUT FUDGE, FANCY SALTED NUTS, and LIGHT FRUIT CAKE . . . packed in tin cans . . . ready to ship in approved mailing carton. $3.75

A food gift that will arrive in perfect condition

Mrs. Steven's Candy Shops

No request needed for Navy, Coast Guard, Marines, Army personnel in this country, or for Christmas overseas army mailing between Sept. 15 and Oct. 15

ADVERTISE IN THE TRIBUNE

ALLIES' 'NO' LETS GERMANS KNOW RULE ISN'T SOFT

Berlin's Pleas for Shops Are Refused

BY HENRY WALES

[Chicago Tribune Press Service]

BERLIN, Sept. 6—An attitude of "no softening of allied policy toward Germany" prevailed at today's meeting of the four power kommandantur [command post] administering the Berlin municipality thru local burgomeisters.

The allies refused to promise not to seize any war shattered factories which the Germans repair and attempt to use for food processing. The Germans pleaded the direst need for such plants for the winter.

The allies reiterated the Potsdam agreement permitting the Red army to pack up 25 per cent of the industrial units and ship them to Russia.

The city fathers petitioned the United States army to return 600 ancient gold coins, 3,500 silver coins and two platinum coins confiscated from the mint. The coins were used as pattern designs and were of historic value. The Americans replied bluntly, "No."

Can't Wear Uniforms

The Germans sought easement of the decree prohibiting former soldiers from wearing their uniforms on the grounds that most of them had no other clothing. The allies answered: "Let them dye the uniforms or buy new garments." The Germans say it is impossible to obtain dyes or to purchase clothing anywhere except on the black market at prohibitive prices.

The Yanks started Germans on wood cutting in the Grunewald forest today, but most of the Germans lacked the necessary tools. The army sent five power saws to fell the trees, but the GIs refused to let the Germans handle them and they cut the timber themselves.

The kommandantur discussed for some time a plan to close the schools to permit teachers to be indoctrinated with democracy so that they could instruct the pupils properly.

Allies' Ideas Differ

But the Russians, British, French and Americans have different ideas about what democracy is and no agreement was reached. However, it is anticipated that during the winter months, when the schools must close because of the fuel shortage, efforts will be made to instruct the teachers.

Local authorities were ordered to adopt stricter methods to control venereal diseases and prostitution. The Russians announced that all infected women will be required to perform hard labor during treatment.

Typhoid cases continue to increase altho the water has been thoroly chlorinated thruout the city.

It is estimated that Berlin now possesses 1½ per cent of its former industry, but equipment is lacking in some factories.

Paris Newspapers Get 1,000 Tons of U. S. Help

PARIS, Sept. 6—Thanks to the cooperation of American military authorities, newspapers were assured today of appearing henceforth in what is called "full size," meaning one single sheet printed on both sides. The Americans have lent the French 1,000 tons of newsprint which is to be redeemed during the last quarter of this year. French editors welcome the announcement as another step toward attainment of "freedom of the news."

Filing Card with Two Holes Refused in Mails

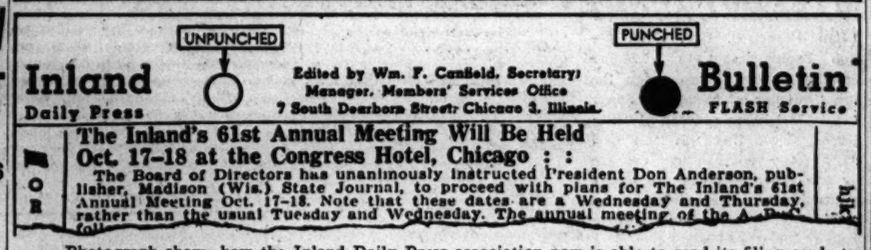
UNPUNCHED
Inland
Daily Press
Edited by Wm. F. Canfield, Secretary; Manager, Members' Services Office
7 South Dearborn Street, Chicago 3, Illinois.
PUNCHED
Bulletin
FLASH Service
FOR
The Inland's 61st Annual Meeting Will Be Held Oct. 17-18 at the Congress Hotel, Chicago : :
The Board of Directors has unanimously instructed President Don Anderson, publisher, Madison (Wis.) State Journal, to proceed with plans for The Inland's 61st Annual Meeting Oct. 17-18. Note that these dates are a Wednesday and Thursday, rather than the usual Tuesday and Wednesday. The annual meeting of the A. P.

Photograph shows how the Inland Daily Press association now is able to send its filing cards to members thru the mails. [TRIBUNE Photo]

ADMITS CZECHS' COST OF KEEPING REDS IS HEAVY

Premier Asserts Yanks Get Very Little

BY WILLIAM FULTON

[Chicago Tribune Press Service]

LONDON, Sept. 6—The Czechoslovak government is contributing substantially toward the cost of soviet troops in its country but comparatively little toward support of American forces, it was admitted here today by Premier Zdenek Fierlinger. His reason was that the Americans were not expected to enter Czechoslovakia.

Fierlinger, accompanied by Foreign Minister Jan Masaryk, who talks with a clipped British accent, were the first arrivals among diplomats from all parts of the world converging on London for the meeting of the Big Five foreign ministers next week.

"The Sooner the Better"

Fierlinger said he expected American and Red forces to be out of Czechoslovakia by the end of this year.

"The sooner the better," piped up Masaryk.

Fierlinger, who had been in Moscow since 1936, denied any plans for Czechoslovakia to become a part of the soviet union. He insisted his country is proceeding only on a basis of friendship and military collaboration with Russia.

The Czech diplomat dwelt at length on problems of boundaries and shifting of minority populations—tinder for central European wars for centuries. He said when the peace treaty is fashioned the Czechs would ask for revisions along the German border. With a laugh he added that they are not imperialistic and will not demand territory all the way to Berlin.

Invite Czechs Home

Fierlinger refused to estimate how many Germans had left Czechoslovakia voluntarily or how many had been expelled, but calculated about 1,000,000 Germans who had fled into the country before advancing Red armies had drifted back into Germany because they couldn't find housing and food. These refugees should be cared for by the Germans, he said, recalling that the Nazis transported 750,000 Czechs into Germany for slave labor.

In addition, he said, between 200,000 and 300,000 Germans have been evacuated to Austria. Czechs are being invited home from France, Belgium, and the Balkans, to which they had drifted during the war, to take jobs in industry.

At present there are about 3,000,000 Sudeten Germans in Czechoslovakia, most of whom should be transferred from the country, Fierlinger said.

Germans leaving Czechoslovakia are allowed to carry all personal property but real estate is confiscated by the government, Fierlinger revealed, because the Nazis "squeezed" the wealth out of his land and left only worthless marks.

Punch with Care

One hole in a government postal card is all right but two holes are mutilation. Inland Daily Press association officials learned this when cards that have been sent to members by the association service office for more than 10 years and bearing two holes to facilitate filing, drew the censure of postal inspectors.

In its latest card bulletin, the association explained the reduction from two holes to one as follows: "The one punch in this card is all we can contribute to help you put it in your file binder, the postoffice rules, even tho we've punched two holes in Inland Flashes for about 10 years! Two holes 'mutilate' the card, and are 'agin' the postal laws, says 3d asst. P. M. gen'l."

The ruling, made several years ago by the third assistant postmaster general, decrees that one hole is permissible if it is not more than five-sixteenths of an inch in diameter and is on the left third of the address side of card. The ruling was made, postal officials said, to prevent interference with addresses and cancellations.

When the Inland Press postal cards first were mailed from the association's Madison [Wis.] office, no such ruling had been made. After more than a decade a postal inspector noticed one. Now the cards are mailed with one hole and members must punch the other themselves.

ARMY SETS UP PLAN TO BREED DOGS FOR WAR

Washington, D. C., Sept. 6 (AP)—The army is setting up a peace time program to breed war dogs as it does horses.

The war department announced the plan today, at the same time canceling its request for donations of dogs.

Under the new program, the army will place breeding dogs with civilian breeders and select the puppies best suited for military needs. The dogs will be used as sentries in occupation armies and for experiments in developing new uses for dogs in war.

The army now contemplates using six breeds, German shepherd dog, boxer, Airedale terrier, Dobermann pinscher, rottweiler, and giant schnauzer.

The original stock will be selected from the best available in this country, England, Holland, Belgium, and Germany.

Pacific Blockade So Tight Only 24 Nazi Ships Escape

San Francisco, Cal., Sept. 6—Adm. Paul Venniker, Nazi naval attache to Japan, was quoted in a broadcast from Japan today as saying the American blockade of the Pacific was so tight that only 14 German blockade runners and 10 special Nazi submarines were able to reach European ports from Japan during the war.

GREEN DEMANDS U. S. CONTROL OF VITAL AIR BASES

Peoria, Ill., Sept. 6 [Special]—American control of air and naval bases in the Pacific and "all other areas where they are vital to America" was urged by Gov. Green tonight in an address to the Peoria Association of Commerce at a dinner celebrating the centennial of the city and the 10th anniversary of the founding of the Peoria plant of the R. G. Le Tourneau company.

The governor said the war has proved that distant bases are as essential to the nation's defense as coastal batteries. "There must be no compromise and no pussyfooting on this issue," he added.

Discussing full employment, the governor said the government should reduce expenditures wherever possible and make a substantial cut in taxes.

FUEL PIPELINE BUILT AT CANAL TO SERVE FLEET

Washington, D. C., Sept. 6 [Special]—The navy today announced it virtually has completed construction of a 46 mile long $20,000,000 double pipe line across the isthmus of Panama to guarante fuel for the Pacific fleet.

The project is more than 95 per cent completed, the navy said. A single pipe line was constructed first and was of "immense value" during the war, the navy reported.

The navy said the original purpose of the pipe line was to serve as a secret supply artery from the Atlantic to the Pacific in case the Panama canal should "have fallen victim to enemy action."

FIND RED CROSS PARCELS BURIED IN REDOUBT AREA

[Chicago Tribune Press Service]

GARMISCH - PARTENKIRCHEN, Germany, Sept. 6—In the valley where American officers are destroying German ammunition near this famous resort, they have found the answer to the question of what happened to many of the Red Cross packages sent to American prisoners of war in Germany. After part of the ammunition had been exploded the Americans noticed some strange looking boxes. They contained Red Cross packages which the Germans had buried under ground, probably for the battle in the Bavarian redoubt for which they prepared.

The Campus Wonder Coat!

Evans MOUTON LAMB

With Smart Leopard Tie

$125

Youthful—and so durable . . . the ideal business coat . . . for general utility, there's no coat quite like Beaver Dyed Mouton Lamb. And in addition, Evans Mouton gives you smart styling . . . note the Leopard tie, the deep turn back cuffs, generous flare. Shop . . . compare . . . you'll then select an Evans Mouton Lamb, we're confident.

A Small Deposit Reserves One—Budget Terms Arranged

plus federal tax

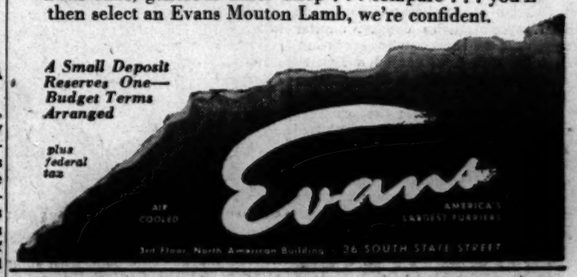

BUY WAR BONDS AND STAMPS

SAKS FIFTH AVENUE

669 North Michigan Avenue

our dual triumphs

We heartily second the contrast motif by parrying velvet against wool, black against color. Soft black wool with rayon velvet sleeves, 10 to 18. Aqua, gold, lime or watermelon jacket against black, 10 to 16.

Both suits, 39.95. Debutante Shop, Fourth Floor

STEVENS

MOLLY

Designs

THE ROUNDED LINE

SILHOUETTE . . .

a "soft" suit

exclusive with Stevens!

It's really flattering—this new silhouette—
as Molly does it in a wonderful, wonderful suit.
It's an essentially feminine suit with broad shoulders
that round into deep armholes, twin ties and a tiny waist.
Fine wool crepe in Black, Brown, Rust, Red or Green. Misses' sizes.
Vogue will show it—we have it—come, see what it does for you. **39.95**

Sorry, no mail or phone orders!

The Suit Shop—3rd Floor **CHAS. A. STEVENS & CO., STATE STREET** Open 9:45 to 5:45

QUISLING TELLS COURT OF FIGHT AGAINST REDS

Says He Is Patriot, Not Traitor

BY HAL FOUST
[Chicago Tribune Press Service]

OSLO, Norway, Sept. 6—Communism's plans for world conquest, including its expansions in World War II., were traced by Vidkun Quisling at his treason trial this afternoon. The defendant's speech, to be continued tomorrow, was an appeal for society to be aware of communism as much as an appeal to escape the firing squad.

For two hours, fluently and without referring to a note, the big, yellow haired Nordic accused of betraying his country to the Nazis, lectured on bolshevism and his efforts to oppose it.

Henrik Bergh, defense counsel, laid the ground work for Quisling's plea earlier in the day by saying, "I never believed my client insane but he is an unusual man and even the court must be convinced that he is your riddle."

Protests His Patriotism

Quisling, opening probably the last public address of his career, protested that the riddle was why the Norwegian people would bring him to trial.

"I am Quisling the patriot," he said bitterly.

"I have worked 40 years to help this country and sacrifice everything, and now I stand here as a traitor."

He dug into the misty history of Norway to explain that his name is of pure Norwegian origin, meaning branch of the royal house, and "Q" was originally a runic inscription for millstone. He claimed the playwright Ibsen and the national poet Bjornson as kinsmen.

Quisling traced his military career which took him to Russia as a military attache during the bolshevik revolution of 1918. It was then and two years later while serving as a relief director for the Nansen relief expedition, he said, "that I saw developing the world crisis which began with the Russo-Jap war and which I knew would result in tremendous upheavals."

Traces Revolution

"Bolshevism," he said, "was mild tempered at the start. Terrorism was introduced to combat similar measures by the counter-revolutionists. In 1919 I witnessed a British and French plot for a counter-revolution.

"It was remarkable the progress made in Russia during the first two years. But there were conflicting interests at work. Stalin represented national communism and Trotsky international communism, and there was the Comintern and there were Norwegians, including Trygve Lie [present and former foreign minister of Norway].

"It became increasingly clear that the game was being played by certain labor leaders. The Reds planned to take over the world, starting with Spain and Scandinavia. The Bolsheviks intended to organize a central European bureau with headquarters in Berlin.

"England was seen as their main opposition.

Plans for India

"The Communists told me of their intentions toward India. When I told them the history of many invasions of this rich peninsula they said I should be with them when they attacked this prize.

"Their plans were clear. They would wait for another imperialistic war between Japan and America or between Germany and England.

"I knew Scandinavia was one of the first goals of the Bolsheviks. I had seen a draft of the constitution for Kareilia [soviet republic neighboring Finland] drafted as the groundwork for a soviet republic embracing all Scandinavia. I knew of Norwegian agents receiving money to organize a revolt in Norway."

Justice Solem interrupted to ask Quisling to hurry to events of 1939 and thereafter, which are the basis of the indictment.

Denies Seeking Power

"I am accused of seeking power," said Quisling. "If I had wanted power I could have had it in Russia. I am against Bolshevism. It was then I conceived a plan to get Germany away from the communists.

"It was for protection against Bolshevism that I organized the Nasjonal Samling [National Union of the Norwegian Nazi party]. It had no relation to the Nazi party nor to the rise of Hitler in Germany."

Defense counsel earlier in the day pleaded for acquittal or "the mildest sort of treatment for Quisling." Bergh said that an enabling law enacted by the exiled Norwegian government in London on Oct. 3, 1941, to permit imposition of the death penalty should have no retroactive effect in Quisling's case.

The most serious charges against Quisling concern events before that date.

County Health Unit Plan Will Be Weighed Today

A committee of the Cook county board will hold a hearing today on a proposal to establish a county health unit, separate from the county bureau of public welfare. Commissioner Elizabeth A. Conkey said the committee would try to determine how a unit of the kind, made possible by legislation that has just gone into effect, would work out financially and how municipalities would coöperate.

We have HARMONICAS
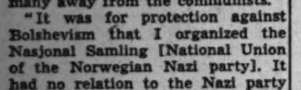
WURLITZER
111 S. Wabash at Monroe

Miss Bathing Suit

[Associated Press Wirephoto]

LEE HARRIET HENSON

Atlantic City, N. J., Sept. 6 [Special]—Lee Harriet Henson of Chattanooga, Tenn., who is Miss Tennessee in the Miss America contest and pageant here, has been named winner of the bathing suit contest. The Miss America crown for which she is competing with 42 other girls will be awarded Saturday.

ROBBED OF $100 AND AUTO

Chicago av. police are searching for three strongarm hoodlums who overpowered Louis Coch, 4520 N. Hermitage av., at Chicago av. and Dearborn st., and stole $100, his watch, and his car. The car was recovered later.

NAZI 'BUTCHER' OF 100,000 IN WARSAW CAUGHT

San Francisco, Cal., Sept. 6—Bob Brumby said in a Mutual broadcast from Tokyo today that the "butcher of Warsaw," Joseph Albert Meisinger, accused of killing 100,000 Jews there in the early days of the war, has been captured by five Americans who traveled 65 miles into unoccupied Japan and found him living among 100 German militarists in refuge.

Acting on secret information Brumby said, the five Yanks journeyed to a hotel in the interior, ate lunch with two Germans and learned that Meisinger was living in a room below.

After lunch the Americans sent a note to Meisinger asking him to surrender. In a short time Meisinger appeared, a heavily browed man almost bald, more than six feet tall and weighing 240 pounds. He told the soldiers he never would have allowed himself to be taken by the Russians.

Col. Boyington Is Flying Home to See Squadron

San Francisco, Cal., Sept. 6 (AP)—The marine corps tonight announced Lt. Col. Gregory [Pappy] Boyington, ace flyer, now is en route from Honolulu and is due at Oakland airport tomorrow morning. Earlier he had planned to rest at Hawaii "five days or a week" to recover from the ordeal of Japanese prison camp internment, but instead he chose to push on today for a reunion with members of his famous "Black Sheep squadron."

RESTAURANT OF MERIT
Finest Foods and Liquors
RICKETTS
That POPULAR Restaurant
at the Watertower
103 East CHICAGO

STALIN SUBJECT TO OPPOSITION, BRITON WRITES

[Chicago Tribune Press Service]

LONDON, Sept. 7 [Friday]—Premier Stalin is not a one man dictator indifferent to criticism, but has to face opposition within the higher levels of the soviet union, according to a former Independent member of parliament, Stephen King-Hall. Writing in the Leader magazine today, King-Hall, who early this year made a parliamentary junket across Russia, said that in the higher groups of Stalin's party there are two schools of thought, one of which, led by Stalin, favors coöperation with the allies.

"The other group," he said, "leans toward Russian self-sufficiency and a lone hand in foreign affairs. This group wishes to secure the Dardanelles and certain territorial adjustments in eastern Turkey. The second group has been checked by its rivals partly because Russia is not yet up to date on the atomic bomb.

"For the same reason the Russians have ordered the Bulgarians to meet the wishes of the Americans and British and postpone elections which had been arranged to produce an overwhelming communist majority. When Stalin has passed away these internal strains in Russia may be difficult to contain within orderly bounds."

MAN, 85, IS AMNESIA VICTIM

A gray haired man about 85, apparently suffering from amnesia, was found yesterday near Roosevelt rd. and Western av. He wore a white undershirt, gray trousers, and black shoes. He is being sheltered in the Marquette police station.

Mandel's
"Your Dunlap, Sir..."

for fall..."Wanderer" famous lightweight felt
Comfortable change-over to Fall... this smart, snappy, streamlined felt by Dunlap! Light as a Fall leaf... it rests easily on your head. Good-looking new Fall colors.....6.50
Other Dunlaps to $15
Men's Hats . . First Floor . . Wabash
MANDEL BROTHERS

FRIDAY AND SATURDAY at HILLMAN'S
BOTTLED-IN-BOND STRAIGHT KENTUCKY 4½-YR. OLD BOURBON 3.93 FIFTH
Smooth - mellow and full - bodied straight whiskey. Limit 2.
PARK & TILFORD RESERVE BLENDED WHISKEY 3.43 FIFTH
A richly blended whiskey . . . smooth and mellow.
FOR COOL SUMMER DRINKS
HILLMAN'S
6 Complete Liquor Departments
SEARS LOOP State & Van Buren | UPTOWN 4831 Broadway | SEARS SOUTH 63rd & Halsted | SEARS WEST Homan Ave & Arthington
NORTH LOOP 28 W. Washington | LIQUOR NOT ON SALE AT OAK PARK | NORTHWEST Cicero & Irving Park
FINE ARTS Blend of STRAIGHT WHISKIES, All Over 5 Yrs. Old 5th 3.81
'P M' DE LUXE BLENDED BOURBON WHISKEY 5th 3.49
"BLACK GOLD" STRAIGHT BOURBON WHISKEY 3.40 FIFTH
Sweet, rich, mellow whiskies. 86 proof.
OLD McBRAYER or BOND & LILLARD 3.71 FIFTH
Both brands highly recommended for expert blending.
SOUTHERN COMFORT . . 5th 5.88
MT. VERNON RYE Pt. 2.25 . . . 5th 3.58
PUERTO RICAN RUMS
SELECTION OF EIGHT WELL KNOWN BRANDS
2.29 FIFTH • 3 BOTTLES FOR 6.75
CASE OF 12....26.95
GILBEY'S LONDON DRY GIN 90 PROOF 3.15 FIFTH
Case 37.80
HARTLEY'S CALIFORNIA BRANDY 3.59 FIFTH
A fine California product. Regularly . . . 3.99.
"G & D" VERMOUTH SWEET OR DRY 5th 98c
NUYEN'S KUMMEL . . . 53 PROOF 5th 3.59
I.V.C. GOLD MEDAL WINES
Made with Selected-Crop Fine California Grapes
• SWEET WINE.. 5th 99c
Choice of golden Muscatel port, sherry, pale dry sherry, marsala and sicatica. Fifth. 99c
• DRY WINE . . . 5th 69c
Choice of claret, Burgundy, Zinfandel, Grignolino, Sauterne and Rhine Wines. Fifth, 69c
RIGHT RESERVED TO LIMIT QUANTITIES

"Was I *WRONG*, back in 1945!"

1. "All during the Second World War, I was working in a munitions plant, and working hard. Wages were high. I made more money, then, than I ever made in my life before. It just came *rolling* in!

2. "I grabbed my chance and salted my money away. A lot of the things you needed you couldn't buy during the war, anyhow. And many things were scarce, or else you had to pay more than you should.

3. "When the war was over, I had plenty of War Bonds, more life insurance, and a nice savings account. Then goods started coming back. I bought what I needed, but I didn't stop there. I shot the works!

4. "I should have known I'd need a nest egg someday—get sick, lose my job, or maybe want to buy my own home. But somehow I went overboard, and it didn't take long to eat up most of my savings.
5. "Here I am—65—working hard as ever—no backlog for the future—no more saved than before the war. I wish I'd had sense enough to keep my money when I had it. Was I WRONG, back in 1945!"
Life Insurance Companies in America
and their agents
. . . to cooperate with our government in preserving the financial health of the nation
BUT IT IS STILL 1945—YOU CAN STILL BE RIGHT. If we spend our money carelessly now, we may look back some day with regret. If we use it wisely now, conserve our nest eggs, we can help to avoid inflationary price increases . . . and at the same time build up backlogs of savings for the kind of future we all desire.
During the war, millions of Americans saved to protect their families, to educate their children, to start a business of their own, to own their own home, to retire. They are following the advice of our Government, buying only what they really need, buying and holding onto their War Bonds and life insurance, and maintaining their savings accounts. *Are you one of them?*
America's life insurance companies are sponsoring this program of information as a public service to the 70,000,000 owners of life insurance and to every American citizen.

CROSSWORD PUZZLE

ACROSS
1. Celestial body
5. Assistance
9. Burning
14. Vetch
15. Hebrew month
16. Sea duck
17. Narrative poem
18. Yawn
19. Deride
20. Claw
22. Rodents
24. Inquires
25. Solemn promise
27. Flower part
29. Matter-of-fact
33. Predicament
37. Smell
38. Straight
40. Boat implement
41. Exceedingly
42. Weight
43. Relentless
44. Devour
45. Chooses
48. Destroy
49. Shirker
51. Ruined
53. Kingly
55. Part of "to be"
56. Healthy
59. Pack
61. Dodge
65. Assumed name
67. Second hand
69. Genus of swans
70. Unfettered
71. Back
72. Shoshonean tribe
73. Belief
74. Blunders
75. Painful

DOWN
1. Let stand [printing]
2. A colima
3. Seed appendage
4. Reclamation
5. Witch
6. Cheese
7. Stone [Latin]
8. Authoritative examples
9. Ancient bronze
10. Ending
11. Roman date
12. Fume
13. Slips
21. Negative connective
23. Colossal
26. Small mass
28. High in scale
29. Is fond of
30. Perfect
31. Heap of crushed silver ore
32. Writings
34. Lesson
35. Indian corn
36. Provided with guns
39. Bird of fable
43. Distressing
45. Make do
46. Limbs
47. Health resort
50. Wrinkle
52. Metal
54. Beaten one
56. Stop
57. African plant
58. Jungle beast
60. Have on
62. Voice range
63. One who accomplishes
64. Gaelic
66. Rigid
68. Medical men [abbr.]

Puzzle of Thursday, September 6, Solved

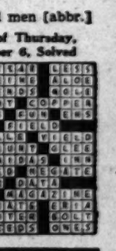

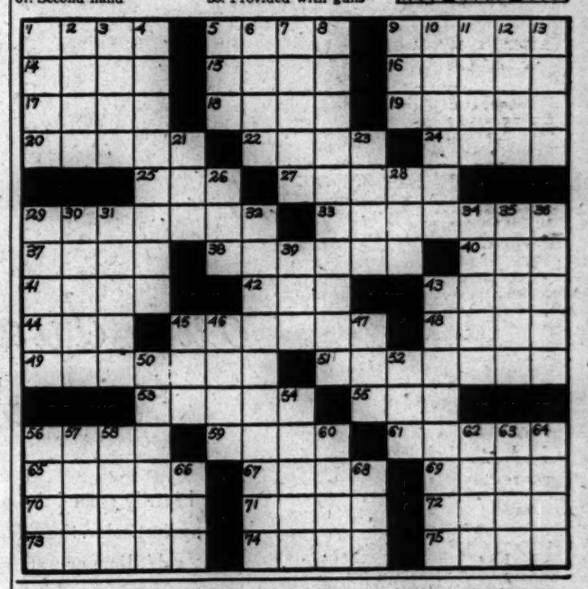

BUY MORE WAR BONDS AND STAMPS

ARREST STINNES WITH 39 OTHER TITANS OF RUHR

British Act to De-Nazify German Industry

HERFORD, Germany, Sept. 6 (AP)—Forty leading German industrialists who once ran a coal syndicate controling most of the Ruhr's coal, steel, and other industries were arrested last night in a move to de-nazify Ruhr industries, the British control commission announced today.

The 40 included Hugo Stinnes, one of Germany's leading financial magnates. All were members of the Rhine-Westphalian coal syndicate, and represented one of the most powerful groups of industrialists in the reich.

As chief cogs in the syndicate, these men ran one of the greatest German trusts which "operated both vertically and horizontally" to control coal prices and output, and to pull strings for the benefit of their multiple industrial activities, the British said.

Produced Arms for Hitler

All the men were reported to have turned out weapons of war for Hitler, and many of them financed the nazi regime, the officials added.

[The arrests followed last week's announcement that Dr. Gustav Krupp von Bohlen und Halbach, head of the Krupp munitions works, would be one of the chief defendants in the coming mass trial of nazi war criminals at Nuernberg.]

Those arrested overnight included Wilhelm Tager, Rudige Schmidt, Herbert Kauert, Gustav Schmid, August Knepper, Gustav Knepper, Otti Springorum, Georg Lubfen, Adolf Lohrman, Heinrich Petersmann, and Wilhelm Kesten.

The arrests were made under provisions of the Botsdam declaration which said that "all persons hostile to allied purposes shall be removed from public and semi-public office, and from positions of responsibility in important private undertakings."

Officials said they could not disclose immediately what charges would be placed against the industrialists, but said that under the Potsdam declaration they could be held indefinitely without charges and without trial.

Coal Output Unaffected

The commission said the arrests would not affect Ruhr coal output since only a few of those in custody were coal experts. Rather, it said, they were "financial magnates."

When the military government first took over the Ruhr, its production was placed at 34,000 tons of coal monthly. By July 1 it had increased to 250,000 tons monthly, and the present rate is 1,500,000.

But, the commission continued, it will take 2,500,000 tons monthly to meet the bare requirements of France, Holland, and Norway.

PRAGUE'S MAYOR HANGED; LARGE CROWD WATCHES

PRAGUE, Czechoslovakia, Sept. 6 (AP)—Dr. Joseph Pfitzner, mayor of Prague under the German occupation, was hanged in Pankrac prison square at 6:30 p. m. today after a brief trial in which he was found guilty of treason and other charges. A large crowd jammed the square.

Pfitzner, 44, an author and professor of history, was convicted on charges of treason; seeking to destroy the republic thru propagandistic methods; being a Nazi leader at a time when that party was forbidden, and removing the body of Czechoslovakia's unknown soldier from the old city hall here and destroying his monument.

Pfitzner was the first of thousands accused of war crimes or collaboration to face the Czech People's court.

GEN. R. M. WICKS NAMED 6TH AREA CHIEF OF STAFF

Brig. Gen. Roger M. Wicks yesterday became chief of staff of the 6th service command, according to an announcement by Maj. Gen. David McCoach Jr., commanding general.

As division artillery commander for the 103d infantry division Gen. Wicks participated in the 7th army's drive thru France into Germany and Italy. Brig. Gen. John T. Pierce, currently commanding general at Fort Sheridan, was assistant commander of the division.

Gen. Wicks is a native of Utica, N. Y., and a graduate of West Point. He is married and the father of two daughters, one a WAC sergeant.

[ADVERTISEMENT]

"STOPPED TAKING DAILY LAXATIVES

After 15 years' dosing now eat KELLOGG'S *ALL-BRAN*"

Constipated? Given up hope of finding lasting, gentle relief? Then read this unsolicited letter:—

"I am a rural letter carrier. For more than 15 years I used a laxative *every night*. About a year and a half ago a good friend suggested that I try KELLOGG'S ALL-BRAN. I did so—with the result that I have *not taken a pill since*. I eat ALL-BRAN generously every day. I find it a great help." John M. Martin, Westminster, Maryland.

Wouldn't you like to be able to be regular without *ever* resorting to harsh laxatives again? You may — if your constipation is due to lack of bulk in the diet! Just eat a dish of delicious KELLOGG'S ALL-BRAN every day, and drink plenty of water! If not satisfied, send empty carton to Kellogg's of Battle Creek. You'll receive *double the money you paid for it!* ALL-BRAN is *not* a purgative. It's a naturally regulating food made from the *vital outer layers* of wheat. It provides gentle-acting bulk that promotes *normal*, easy laxation.

Get this delicious food at your grocer's. Ask for KELLOGG'S ALL-BRAN, the cereal that brings lasting relief to millions. Made by Kellogg's of Battle Creek and Omaha.

Raid Shelter for 10,000 Persons

[Associated Press Wirephoto]

View thru 1,650 foot tunnel at Puget Sound navy yard, built as an air raid shelter to accommodate 10,000 persons.

PALOS TOWNSHIP PUPILS REMAIN WITHOUT SCHOOL

Forty-five high school pupils of Palos township remained without a high school to attend after a meeting last night between their parents and officials of the Argo-Summit Community High school.

Palos township has no high school and in the past has sent its high school pupils to Argo-Summit High and paid $210 annual tuition each. This year the township refused to certify the tuition, but expressed willingness to send the children to high schools in La Grange or Chicago, much farther away.

Last night 100 parents met with Herbert E. Swanson, president of the Argo-Summit High school board, and Charles E. Wingo, superintendent, and were told that under the law Argo-Summit could not legally accept children from a neighboring township without that township's certification. The parents voted to call on Noble J. Puffer, county school superintendent, and invite him to meet with them and Palos township school authorities Tuesday.

JANITORS NAME M'FETRIDGE FOR HIS NINTH TERM

William L. McFetridge, labor and civic leader, was renominated without opposition for president of local 1 of the Chicago Flat Janitors union at a meeting in the Chicago Stadium last night. He has been local president eight years and also is president of the Building Service Employes' International union.

McFetridge told the 4,000 assembled janitors that the local treasury now contains more than $545,000. He said that under its present officers the members have won wage boosts totaling 6½ million dollars a year and two week vacations. The union, he said, is free of racketeers.

The union chief brought cheers when he said every janitor who entered service will get his job back even tho some present lose jobs to make room.

Renominated with McFetridge were Gus Van Heck, vice president; Clay Smith, recording secretary, and Hess Kruse, secretary-treasurer. The election will be held Sunday.

Has Phone System

Bremerton, Wash., Sept. 6 [Special]—Existence of a concrete air raid shelter capable of holding 10,000 persons at Puget Sound navy yard was disclosed today when a report was made of its conversion to peace time uses.

Built early in the war, the shelter consists of 2,200 feet of tunnels dug into a hillside. The main tunnel is 1,650 feet long and four laterals 125 to 160 feet long open into it. Each tunnel is 18 feet wide and 12 feet high.

Equipment for the shelter included an independent lighting system, drainage system, escape passages, and telephone and loud speaker systems. One of the four lateral tunnels has been converted into a telephone center for personnel of ships putting in at Bremerton and another has been converted into a ship's service store.

CLARK ORDERS DEPORTATION OF BUND BOSS KUHN

Washington, D. C., Sept. 6 (AP)—Atty. Gen. Clark today ordered Fritz Kuhn, one time leader of the German-American bund, sent back to Germany.

Fritz Kuhn

Clark said Kuhn was an alien enemy "dangerous to the public peace and safety of the United States because he has adhered to the national socialist principles."

Kuhn, who is now at Ellis Island, probably will be placed aboard the steamship Antioch Victory which sails from New York next week, the justice department announcement said. The board of immigration appeals ordered Kuhn deported on last May 16.

GROCERY ROBBED OF $350

John Grossman, co-owner with his brother, T/Sgt., Sol. Grossman of a grocery at 6930 S. Halsted st., told police yesterday that thieves who apparently had hidden in the store until after closing hours emptied three cash registers of $350.

REDS BREAK UP JUNKER ESTATES IN LAND REFORM

BERLIN, Sept. 6 (AP)—A decree published in Berlin newspapers today breaks up large landed estates in Russian occupied Saxony, one of the first great west European experiments in communist land reform.

If the pattern that preceded the action in Saxony is followed elsewhere, agitation for "Junker land in farmer hand" is likely to be translated into similar law in Mecklenburg, Brandenburg, and Thuringia.

Available evidence is that the same distribution already has taken place in sections of Germany ceded permanently to Russia, notably the eastern party of East Prussia, altho secrecy shrouds that part of the country.

Decree Is Drastic

Today's decree is drastic. It provides for the expropriation of all "real estate with all buildings thereon, live and dead inventory, and other agricultural wealth irrespective of size of estate" which belonged to war criminals, those responsible for the war, Nazi leaders, active defenders of the Nazi party and its subdivisions, leading persons of the Hitler state, members of the government during the Nazi regime and members of the Reichstag during the nazi regime.

It further decrees the general expropriation of the "entire feudal

Breaks Up Estates

(Story in adjoining column)

Key on map shows where Russia is breaking up landed estates and where further such expropriation is anticipated.

Junker land and landed estates of more than 100 hectares [247 acres], together with all the wealth on the land." Exempted are the possessions of convents and church institutions, experiment stations, city administrations, and farm cooperatives.

Costs Farmers One Year's Income

Farmers to whom parts of the former big estates are to be awarded must pay a "sum equal to the value of one year's income" on a 10 to 20 year instalment plan.

The agitation in Saxony that preceded the decree now is being duplicated in other states.

German communists arrange for mass meetings where farmers and small peasants pass resolutions declaring Germany's big landlords retarded social progress, incited wars and proved to be incorrigible reactionaries.

After the ground had been prepared by such meetings, Saxony's four political parties permitted in the Russian zone—the Communists, Social Democrats, Christian Democratic union, and Liberal Democrats—were called into a meeting. Taegliche Rundschau yesterday reported that the four parties had demanded expropriation of Saxony's estates, and today the decree followed.

The land reform program may present a problem to the military governments in the American, British, and French sectors, for it is possible that small farmers and farm hands in their sections of Germany will ask for treatment similar to that accorded in the Russian zone.

U. S. ARMY ENDS CENSORSHIP OF EUROPE NEWS

BERLIN, Sept. 6 (AP)—American military censorship of press dispatches from Berlin terminated today.

A notice posted by the chief censor, Maj. Eugene F. Date, Farmington, N. H., said that with President Truman's proclamation of Sept. 2 as V-J day "all censorship of press material by the United States army censors in this theater has ended." The censorship staff prepared to vacate its billet in the American press camp here.

British occupation authorities continued to impose military censorship on dispatches sent by way of British army transmitters to London.

3 Pupils Arrested; Admit Breaking Into High School

Chicago Lawn police yesterday arrested three pupils at the Hubbard branch of Lindblom Technical High school on complaint of Harry M. Yates, Lindblom principal. Police said the boys, the oldest of whom is 16, admitted breaking into the school. They were turned over to juvenile authorities and released in custody of their parents.

BETTER ENGLISH
will correct costly errors in grammar, pronunciation, vocabulary, spelling.
PUBLIC SPEAKING
will help you conquer fear, speak with power and authority, command others.
J. MANLEY PHELPS
PHELPS SCHOOL OF SPEECH
185 N. Wabash Ave. Central 2626

BEST & CO.

smart for school

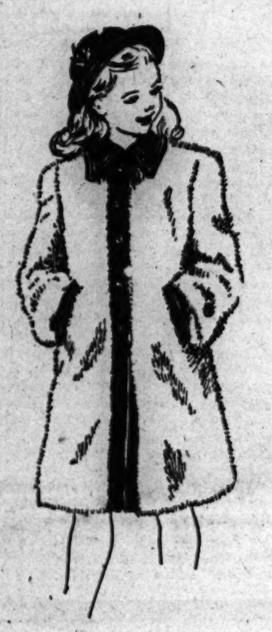

Here's a warm, sensible coat that fits perfectly into the everyday life of a young scholar. Alpaca-and-wool pile are woven on a cotton back, cut on boxy lines and trimmed with matching wool collar and front bands.
Lined with quilted rayon. Brown in sizes 7, 8, 10, 12, 14 . . . . 29.95

Mail and phone orders filled
Postage prepaid everywhere in the U. S.

BEST & CO.
OF NEW YORK
Winnetka—700 East Oak Street. Winnetka 4360
Chicago 3—20 S. Michigan Avenue. State 2393
Evanston Calls—Davis 7900
Winnetka Best & Co., Inc.

Mandel's Store Hours Today—9:45 A. M. to 5:45 P. M.

Sleeves

with a silhouette all their own

A. The New Winged Sleeve—Graceful and smart on a slim, color-spiked dress. Smart black rayon crepe with royal blue. Sizes 12-20 . . . . . 19.95

B. The New Shirtwaist Sleeve—clasps your wrist tightly in this "Arthur Weiss Original." Black rayon faille accents the cuffs and the tunic drape. Rayon crepe in black only. Sizes 12-20 . . . . . $25

Misses' Dress Shop . . Air Cooled Fourth . . Wabash

MANDEL BROTHERS

fall news:
navy blues

Florsheim SHOES

$11.95

It's ankles away in fashion's new Fall favorite, suedes of navy blue.
Here, three land-based lovelies, immaculately tailored by Florsheim.

$11.95

$10.95

Florsheim Shoe Salon 41 North Wabash Avenue
S. E. Cor. Washington and Wabash

Mandel's Store Hours Today 9:45 a. m. to 5:45 p. m.

pert, pretty, perfect

Karyl Lee dickies

$2

A. Sheer dickey trimmed with Point d'Esprit net, crisp loop bow. Pink or white.

B. Sheer V-neck dickey with Alencon-type lace trim. White only.

Mail and Phone Orders Filled. Call State 1900

MANDEL BROTHERS

Neckwear . . First Floor . . State

THE STORE FOR MEN

MARSHALL FIELD & COMPANY

Washington and Wabash
Store Hours 9:45 a. m. to 5:45 p. m.

POINTERS

rough it—in this smart Western style sports shirt. Simple styling with a crossed yoke front—and no buttons! In desert tan rayon fabric. Small, medium, large and extra large sizes. $6.40 each, *on the first floor.*

from Switzerland—it's an elegantly woven tie! Silk and rayon blend beautifully—in equally well-blended colors. Edges are hand-rolled. Reds, blues or browns. $7.50, *on the first floor.*

game-carrying vest—for warm-weather hunting (without a coat) or cold-weather hunting (over a coat). Olive drab canvas with adjustable web shoulder strap. Lots of pockets for shells and gamebirds. $3.60, in the *Gun Shop, fifth floor*

solid comfort—here why these saddle leathe leisure shoes are feats o foot comfort and smartness: platform wedge sole, soft supple leather, no fasteners. Saddle tan. $8.75 per pair and rationed. *Second floor.*

a shorts story—of fine rayon Fuiji fabric cut in the popular Caveman style with all-elastic top! Sizes are 30 to 44. $2.50. White undershirts, to accompany the shorts, are $2.25 each. *On the first floor.*

GIRL, 9, SEIZED BY RAPIST NEAR SCHOOL ESCAPES

Describes Molester as Overalled Boy, 15

Police of the north suburbs were searching last night for a boy about 15 who molested a 9 year old girl near the Lincolnwood school, McDaniel and Colfax st., Evanston.

The boy accosted his victim near the school and took her into a forest preserve area just west of there. He tore off part of her clothing and attempted to attack her. She broke away and ran home screaming.

The child was taken to a physician's office for treatment. She told police the boy was tall and thin and that he wore blue overalls. Police said a special detail will be placed in the vicinity of the school today in an attempt to arrest him.

Suspect Held in Three Cases

Pevie Bull, 31, Negro, of 5314 South Park way, was held by Wabash av. police as a suspect in the rapes of an Evanston school teacher and a Rogers Park woman after he was seized for an alleged south side attack on a Negro woman early yesterday.

He told police he was employed until Monday in a restaurant at 5100 Broadway, working from 7 p. m. to 5 a. m. The north side and Evanston rapes occurred early in the morning.

Bull denied those rapes and disputed the 27 year old Negro woman who pointed him out to police at 58th st. and South Park way a short time after she had been threatened with a knife, attacked, and robbed of $5 and a watch in an alley near-by.

Child's Molester Sentenced

A 20 year old white woman reported she screamed and frightened away a Negro who attempted to rape her at 53d and Wells sts. as she was on her way home.

A 42 year old Negro widow, who has two sons in the army, told police a Negro about 18 raped her in Washington park.

Indred Melvin Askegard, 47, of 949 Madison st., accused of molesting a 10 year old girl in a theater Aug. 28, was sentenced to six months in the Bridewell by Judge Joseph B. Hermes in the court of Domestic Relations.

Carl Burnstein, 33, of 5747 Sheridan rd., an attorney at 134 N. La Salle st., was dismissed by Judge William J. Lindsay in Criminal court on a charge of contributing to the delinquency of a 16 year old girl. Two state witnesses failed to appear.

EIGHT ARE FINED $365, COSTS ON GAMING CHARGES

Eight men were fined a total of $365 and costs on gambling charges yesterday by Justice of the Peace Henry Pendl in the Willow Springs Highway police court. James Houdek, 2203 Washburne av., charged with keeping a gambling place at 5534 Cermak rd., Cicero, was fined $100 and costs, and two customers, John Krev, 5525 Cermak rd., Cicero, and John Benischek, 3203 Clarence av., Berwyn, were fined $10 and $5 costs each.

Michael Rafferty was fined $25 and costs for operating a gambling place at 810 Des Plaines av., Forest Park, and George McGlory, 213 Washington blvd., Oak Park, accused of operating a handbook layoff office at 7439 Randolph st., Forest Park, was fined $100 and costs.

A fine of $100 and costs was assessed against Michael J. O'Leary, 839 N. Lombard av., Oak Park, as the keeper, and fines of $10 and costs each were ordered against Sylvester Agoglia, 1628 Oak Park av., Berwyn, and John Maniatis, 6639 34th st., Berwyn, as inmates of a gambling place at 2120 S. Cicero av., Cicero.

SANITARY BOARD VOTES 9% RAISE; 1,620 TO BENEFIT

A 9 per cent salary and wage increase for 1,620 employes of the sanitary district was approved yesterday by the sanitary board. The raise, retroactive to Sept. 1, will amount to $147,000 for the rest of the year.

James M. Whalen, board president, said the raise was necessary to keep abreast of prevailing rates of pay and the cost of living. The war labor board last month approved a raise of 15 cents an hour for building trades workers.

Not affected by the sanitary district raise are 48 electrical mechanics who received an increase last April and two employes whose salaries are fixed by law. Most employes of the sanitary district have had two 5 per cent raises since 1940.

Hopkins Starts $25,000 Job as Garment Czar

New York, Sept. 6 [Special]—Harry L. Hopkins, adviser to the late President Roosevelt, today took over the $25,000 a year position as impartial chairman of the cloak and suit industry.

Still in England

[Planet Photo]

Bobby Sokowski, Ukrainian orphan, as he was returned to the United States embassy in London by Corp. Richard Samlynski of Chicago after boy tried to stow away on ship to the United States.

Two Chicago veterans of European fighting, one in England and the other in the United States, yesterday were involved in the fight to bring Bobby Sokowski, 10 year old Ukrainian orphan, to their home town.

The first Chicago soldier to become acquainted with the boy was Sgt. Edward Klonowski, 4621 Grace st., who rescued the lad from a German general but was forced to leave him in England when he returned home in July. Klonowski has petitioned to bring the boy to the United States.

The second Chicagoan to acquire the care of Sokowski is Corp. Richard Samlynski. Sokowski stowed away on an American troopship at Liverpool. The boy emerged from his hiding place when the boat was 13 miles out and Samlynski was ordered to take him back to the embassy in London.

3 CONVICTS LOSE BATTLE, 'ESCAPE' BACK TO CELLS

Fight Guards with Gas in Tunnel

Canon City, Colo., Sept. 6 [Special]—Three convicts attempting to break out of the state prison here today lost a 20 minute tear gas battle with guards, but got back to their cells during the uproar and gave puzzled prison authorities a headache in trying to identify them. Scene of the fight was a tunnel nearly 100 yards long.

The three desperadoes apparently eluded guards in leaving the dining hall at noon and ran to the second floor of the shirt factory. Breaking open a locked door, they fled into the middle of the tunnel 20 feet underground.

Take Guard's Keys

From a hiding place in the tunnel the three leaped out upon Guard Charles Thompson as he passed thru the tunnel. They beat him severely and took his keys to the administration building door, his tear gas gun, and a rifle. His cries brought other guards on the run.

As the guards approached the ambush scene, the convicts drove them back with tear gas from Thompson's gun. Charge after charge of gas was fired by each side. The guards finally reached Thompson's side and removed him to the prison hospital while reinforcements were assembled at each end of the tunnel opening.

Certain the convicts were trapped, the guards filled the tunnel with more gas, then put on masks and went in to get them. But the convicts, realizing they couldn't get out, had meantime fled back the way they had come. Returning to their cells overlooking the south prison wall, they tossed over the wall three tear gas cartridges and Thompson's keys.

All Inmates Present

When prison authorities found these articles outside the wall, they felt sure the three had escaped. A cordon of guards was thrown around the prison, railroad stations were watched, and highway intersections guarded. In the midst of this widening of the search, a count of prisoners was made. To the surprise of authorities, they found every inmate present.

A cell by cell investigation was begun. Each inmate denied being one of the trio who tried to escape. But guards finally came upon a clew. They found Thompson's wallet in the cell of Richard Hellman, 26, of Denver, Colo.

Prison officials questioned Hellman and his former crime accomplice, Albert Sallee, 26, also of Denver, both sentenced to long terms for a robbery kidnaping. Both denied taking part in the attempted break.

CANADA PUSHES REBUILDING OF ECONOMIC LIFE

[Chicago Tribune Press Service]

OTTAWA, Ont., Sept. 6—Canada's 20th parliament met today with emphasis being placed on reconversion and reconstruction of the nation's war time economy to a peace time basis, and on rehabilitation of members of the military forces.

The opening was featured by some of the trimmings which prevailed before Canada entered the war in September, 1939. There was a guard of honor. It was inspected by Gov. Gen. Athlone. The firing of guns added to the pomp.

In the speech from the throne Gov. Gen. Athlone asked parliament to approve the united nations charter and the Bretton Woods monetary agreements.

He said that while war time controls will be abolished as fast as possible, some will be retained for a necessary period.

Seeks Quick Release

The government, he said, is pledged to a policy of getting troops home from overseas as fast as shipping will permit, and releasing them as fast as possible from service "in an orderly manner."

In its efforts to stimulate the restoration and expansion of external trade, the government will submit measures for approval of parliament. The government will attempt to work out agreements with the provinces, covering financial and social security jurisdictions, so that the dominion's tax structure can be, simplified, and health insurance and old age pensions for every one over 70 can be instituted.

The governor general said the government intended to develop and beautify Ottawa as a lasting memorial to those who sacrificed their lives in the war.

Promised Own Flag

Canadians are to have a distinctive citizenship and a national flag of their own, Gov. Gen. Athlone promised. Canada has been using the Union Jack as her flag [tho the Canadian red ensign has been permitted in certain circumstances].

"My ministers [the government of Canada] believe that the position attained by our country among the nations of the world, makes it desirable that Canada, like the other nations of the British commonwealth, should possess a distinctive national flag," the governor general said. "You will be asked to appoint a select committee of members of both houses of parliament to consider a suitable design for a Canadian flag."

The red ensign, until a new flag is designed, will be the one to be used "wherever place or occasion makes it desirable to fly a distinctive Canadian flag," he continued.

"The government also considers that it is advisable to revise and clarify the definition of Canadian citizenship, and to bring the legislation respecting national status, naturalization and immigration into conformity with the definition of citizenship. You will be asked to approve the required measures," he told members of both houses.

Kelly Plans to Reappoint Drymalski as Treasurer

Mayor Kelly said yesterday that he would ask the city council Sept. 18 to confirm his appointment of Raymond P. Drymalski as city treasurer. Drymalski was elected to the post, but resigned in 1943 to become a lieutenant in the navy. He will be discharged before the council meeting, the mayor said. Drymalski's former attorney, David I. Hartigan, has been acting city treasurer.

★31 Years of Service and Value-Giving

GOLDBLATT BROTHERS
STATE STREET AND NEIGHBORHOOD STORES

Once-a-Year Offer

Barbara Gould NIGHT CREAM

Now Only 1.25 plus federal tax

An essential beauty aid for a fresh, smooth complexion. Discourages fine surface lines, leaves skin years softer. You'll like the lasting loveliness it gives you. Buy several jars today while it's half price.

Cosmetics—State Street, Main Floor. Also Neighborhood Stores including our new store at Milwaukee, Diversey, and Kimball.

ROBERT SUTFIN, Motorman
"He is the most courteous and considerate motorman we have encountered in two years of riding the Kedzie line," said a regular rider.

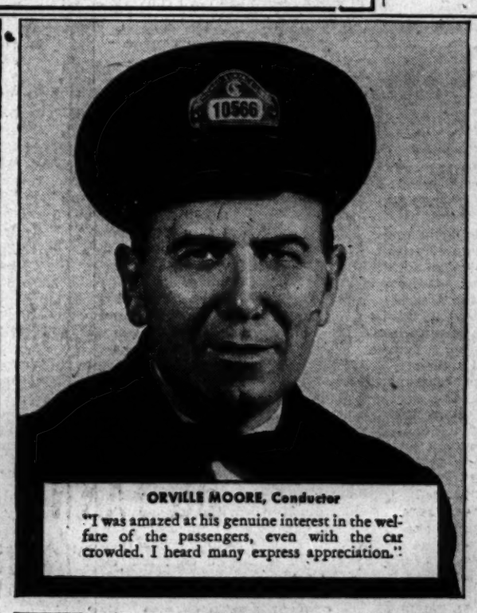

ORVILLE MOORE, Conductor
"I was amazed at his genuine interest in the welfare of the passengers, even with the car crowded. I heard many express appreciation."

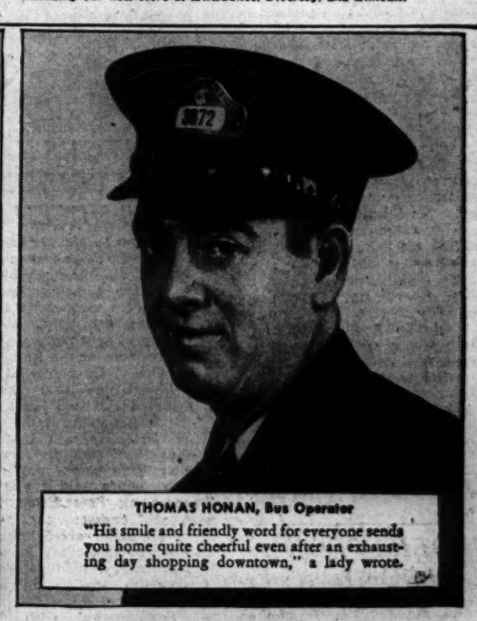

THOMAS HONAN, Bus Operator
"His smile and friendly word for everyone sends you home quite cheerful even after an exhausting day shopping downtown," a lady wrote.

ERNEST FIFER, Motorman
"My entire savings were in the purse he found and returned to me. I am a stranger in Chicago and my husband a student at the Navy School, so the loss would have been serious."

SAMUEL RASMUSSEN, Conductor
"In 30 odd years of riding on street cars, I know I have met the most polite and friendly conductor. Crowd or no crowd, he is always cheerful," a man declared.

THOMAS GEARY, Motorman
"Returning home when not feeling well, I was especially grateful for the smooth, easy stops and starts of this man's car," a lady said in her complimentary letter to CSL Headquarters.

It was nice of you TO PRAISE THESE MEN OF OURS

Here are six of the many men in CSL uniforms that our good friends, the public, have written nice things about. Depend upon it, when anyone takes the time to write us about our employees the letter receives prompt and complete attention. If complimentary, the letter is passed on to the employee mentioned and an appropriate notation is made on his service record. If a complaint is reported, it is investigated at once and whatever action the circumstances suggest is quickly taken.

During these difficult times it isn't always possible to keep service up to the high standard these neighbors of yours in CSL have set for themselves. But no stone is left unturned in the effort to do so. Many of them are working extra hours, giving up days of rest, and vacations to meet the needs of war workers and others for safe, sure transportation. For your kind understanding of our problem, we thank you.

HELP WANTED RIGHT NOW!

Be a Trolley Pilot. Hundreds are needed to keep present equipment rolling if factory workers are going to carry out Chicago's important war mission. Steady work, important work. Apply Today—1165 N. Clark St., or any car station.

CHICAGO SURFACE LINES

CHICAGO'S CITY-WIDE TRANSIT SERVICE

TRUMAN TO SEND M'NUTT BACK TO PHILIPPINE POST

Paves Way for Granting Independence

BY WALTER TROHAN

[Chicago Tribune Press Service]

Washington, D. C., Sept. 6—President Truman this afternoon announced the impending return of Paul V. McNutt, former governor of Indiana, former social security administrator, and now war man power commissioner, to the Philippines as United States high commissioner.

Paul V. McNutt

The chief executive told his news conference that now that this county had withdrawn its supervision over civil affairs in the islands, it was necessary again to name an American official to represent the President in the islands. McNutt will leave for Manila as soon has his nomination is approved by the senate. His activities will be limited to the Philippines, Mr. Truman said.

Independence Is Aim

The President said the Philippines is the only place he has a right to send a representative now. The future of the islands taken from Japan will have to be decided at the peace table, he said.

McNutt's main purpose, Mr. Truman said, will be to expedite the rehabilitation of the islands and advance insofar as possible the date of their full independence, the deadline for which is fixed by law at July 4, 1946.

Choice of the 54 year old Indianan, who had cherished Presidential and Vice Presidential aspirations, had been expected in the capital. McNutt was high commissioner from 1937 to 1939 and had desired to return to his old post as soon as man power controls were relaxed with the end of the war.

Hear Clark to Be Judge

Mr. Truman was cagey on other vacancies in the administration. He dismissed a report that he would name War Undersecretary Patterson to the Supreme court by saying that some one evidently knew more than he did because he had not made up his mind.

He also would not confirm reports that he will name his former senate colleague, Bennett C. Clark, to a seat on the federal court of appeals here, and that Judge Thurman B. Arnold would be named solicitor general.

He did disclose that he had asked Owen Roberts, recently retired Supreme court justice, to sit as judge on the allied military tribunal to try European war criminals, but that the jurist had turned the offer down.

ORDERS PEORIA RAILROAD GIVEN BACK TO OWNERS

Washington, D. C., Sept. 6 (AP)—The Toledo, Peoria, and Western railroad is being returned to its owners after several years of government operation, Stabilization Director Davis announced today. The return will be effective Oct. 1.

Operation of the railroad was taken over by order of the late President Roosevelt by the office of defense transportation March 21, 1942, following a labor dispute over a proposed new contract involving seniority.

Davis also announced he had approved the return of the following plants which had been seized "to prevent loss of production essential to the war effort:"

Texas Co., Port Arthur, Tex.; Pure Oil Co., Dawes, W. Va.; Humble Oil and Refining company, Ingleside, Tex., and the Lord Manufacturing company, Erie, Pa.

The Toledo, Peoria and Western operates 239 miles of track with terminals at Effner, Ind., and Keokuk, Ia.

Northwest Airlines Plans Daily Service to Alaska

Seattle, Wash., Sept. 6 (AP)—Croll Hunter, president of Northwest Airlines, said today his company planned to operate a daily round trip from Seattle to Anchorage, Alaska, and three trips per week between Anchorage and Minneapolis-St. Paul, if granted permission by the civil aeronautics board to operate both routes.

Slain on Highway

Anna Elizabeth Dreyer, found slain along highway near Fayette City, Pa. [Associated Press Wirephoto]

FIND STRANGLED 'SUNSHINE GIRL' ON ROADSIDE

Belt Circles Neck of Nude Victim

Fayette City, Pa., Sept. 6 [Special]—Two young men were hunted for questioning, tonight in the strangling of Anna Elizabeth Dreyer, 17, Fayette City's "Sunshine Girl," whose nude body was found along the highway this afternoon by state police.

Miss Dreyer's cloth belt was fastened tightly about her neck and parts of her clothing were found an eighth of a mile away along the highway.

Red-haired, a good swimmer, and an excellent skater, Miss Dreyer was called the "Sunshine Girl" because she took sun baths regularly to build herself up after an attack of rheumatic fever three years ago.

Missing Since Saturday

Miss Dreyer had been missing since Saturday morning, when she was driven to Fayette City from her job at a restaurant in Monessen, a few miles away. She had been employed at the restaurant only three or four days.

Frederick I. Hauser, 18, Monessen, a discharged war veteran, who had been questioned earlier in the week about the young woman's disappearance, told Corp. Charles DeWitt of the state police he had driven her from the restaurant to within 100 yards of her home. He said he had let her out of the car at that point at her own request.

Hauser was released after being questioned, but a search was started for him after the body was found and he was reported to have left the district. He received a medical discharge from the navy Feb. 6, having been wounded in the leg in the South Pacific.

Reported Hitch Hiking

State police said Hauser and a friend of his, Peter Prokopovich, 17, also of Monessen, had been seen hitch hiking toward Pittsburgh yesterday afternoon.

Miss Dreyer's body was found about 15 feet off the Fayette-Connellsville highway, leading state police to theorize that she had been slain in an automobile and then thrown out. The spot was midway between the two cities and about seven miles from her home.

Search for the body had been concentrated in that area this week after Miss Dreyer's purse, brassiere, blouse, and part of her slip had been found along the road an eighth of a mile away.

Mr. and Mrs. Frederick Dreyer, the young woman's parents, said she had worked until 2 a. m. last Saturday. When she did not return by afternoon, they reported her disappearance to the police.

An autopsy disclosed she had been dead several days. Death was laid to strangulation and a fractured skull. Because of the decomposed state of the body, it was impossible to determine positively whether she had been raped.

Plead for Vacationists to Help Pick Fruit Crop

A tremendous harvest of peaches in Michigan has taxed labor facilities, and growers urgently need the help of people wishing to combine a vacation with useful work by picking, packing, and canning the crop, L. A. Boyd, director of the Michigan Fruit Sponsors, said yesterday. There is a danger some of the fruit will go to waste unless more helpers are found, Boyd said. Any one interested in aiding in the harvest may call Benton Harbor 52103 for information.

CITY HELP ASKED FOR CHINATOWN MODEL VILLAGE

Plans for transforming the blighted area surrounding Chicago's Chinatown into a bright and sparkling Chinese village were outlined yesterday before the city council committee on housing by Gerald H. Moye, honorary mayor of Chinatown, and Atty. Richard Gleason.

Moye and Gleason asked the committee, headed by Ald. Lindell [9th], to recommend passage of an ordinance which would declare the 40 acre district a blighted area.

Committee to Put Up Million

This, they said, would permit its condemnation and acquisition by the city, under the slum clearance law, for resale to the Committee for Chinatown Redevelopment, composed of Chinese merchants and civic leaders.

The committee, Moye said, is prepared to spend a million dollars to refurbish the area. It would build about 80 single dwelling units and apartments to house 900 Chinese families.

Store buildings that front on Wentworth av. and Cermak rd., Moye said, would be remodeled in traditional Chinese style, and a Chinese village rivaling anything of its type in the United States would result.

Proposed Rental Challenged

When Moye explained that the proposed housing units would rent for $12 to $15 a room, Ald. Kells [28th], a member of the committee, protested that the figure was too high to justify terming the project slum clearance.

"Maybe so," Moye returned, "but we would be doing something for our people."

Lindell approved the plan and said he would ask the Chicago plan commission to add its recommendation.

3 PLEAD GUILTY IN $40,000 BANKER EXTORTION PLOT

Three Wisconsin men indicted by the federal grand jury for attempting to extort $40,000 from William C. Hubbell, Harvard [Ill.] banker, pleaded guilty before Federal Judge Philip L. Sullivan yesterday. Sentencing was set for Monday.

The men, Burdell M. Boardman, 20, of Delavan; William M. Huber, 40, of Elkhorn, and Carl S. Garman, 32, of Delavan, had pleaded not guilty when arraigned last week.

After conferring yesterday with their attorney, Edward J. Hess, who had been appointed by the court, they changed their plea to guilty.

Slum Clearance

(Story in adjoining column)

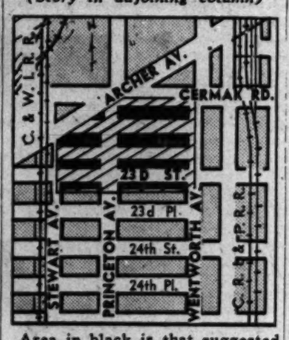

Area in black is that suggested for rehabilitation as a housing project.

2 Fined for Violating Fireworks Sale Ban

Justice of the Peace Henry Pendl in Willow Springs county highway police station yesterday fined two men for illegal sale of fireworks last July 2 and 3 in unincorporated areas of the county. Daniel Landerman, 4056 W. 16th st., was fined $15 and $15 costs for operating stands at 9230 and 9300 S. Western av., and 6520 S. Cicero av. Benjamin Mednick, 3153 Ogden av., who had two stands at 1st av. and Lake st., was fined $10 and $10 costs.

WIFE HELD IN $61 CHECK FRAUD TO GET MIND TEST

Mrs. Ollie Baker, 25, of Louisville, Ky., a brunette, yesterday was arraigned before Judge Frank E. Donoghue in Women's court on charges of obtaining money under false pretenses. She was accused of cashing worthless checks totalings $61 with the Stevens hotel and a loop department store.

Mrs. Ollie Baker

Mrs. Baker told the court that her husband, with whom she said she eloped before his graduation from the University of Illinois, is an architectural engineer and will teach at the university in Urbana this semester. She added, however, she wants a divorce from him so she can marry a Louisville man.

Judge Donoghue continued the hearing until Sept. 12 and ordered Mrs. Baker examined by Dr. David B. Rotman, Municipal court psychiatrist.

A Thief Finds Golden Treasure in a Handbag

Indianapolis, Ind., Sept. 6 (AP)—A thief who took a handbag belonging to Mrs. P. G. Cox of Mattoon, Ill., at the Union station today got fried chicken and a cake.

FINE CLOTHES for MEN

CONSERVATIVE BRIM IS BACK AGAIN

Correctly proportioned
BUT NOT EXTREME

The TOWNSMAN

One of many distinctive styles... reflecting every approved change in style and shape ... available in all of the new shades.

11.00

Others 8.00 and up

A STARR BEST
ESTABLISHED 1902
11 to 15 NORTH WABASH AVENUE
Just North of Madison Street

AMERICAN MAIDS

so sleek and trim

A gay pair-up for your lingerie list . . . a net-and-ribbon trimmed panty and slip scissored to fit you perfectly and whipped up in a smooth celanese fabric. In blossom or white. Sizes 32-42.

Slip, 2.50 Panty, 1.25

CARSON PIRIE SCOTT & Co..

Knit Lingerie, Third Floor.

Customers Ask...

"DO FANNIE MAY CHOCOLATE COATED CANDIES COST MORE TO MAKE THAN THE UNCOATED?"

Many of our uncoated candies cost more than the chocolate coated—and some cost less! You see it's largely a matter of the ingredients used—sugar is relatively inexpensive, even though it's mighty scarce; cream, milk solids, nuts are quite expensive, and all of these ingredients go into practically all of our uncoated candies!

So when your box contains a balanced assortment of coated and uncoated pieces, know that it hasn't been a matter of saving costs in making the individual pieces! Every Fannie May Candy is the very finest we know how to make—a fresh, pure, delicious taste thrill!

Fannie May
KITCHEN-FRESH CANDIES

CARSON PIRIE SCOTT & Co..

Toiletries, First Floor

Barbara Gould's

NIGHT CREAM

Such a wonderfully lazy way to keep your skin soft and smooth. Just let this luxuriously fragrant, satiny rich cream melt into your skin at bedtime and watch the soft petal-like complexion you wake up to. 1.25

Plus 20% Fed. Tax.

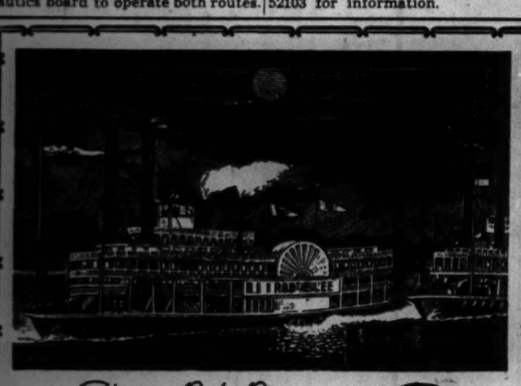

There's Only One

SOUTHERN COMFORT

America's Most Versatile Drink

100 PROOF
Liqueur

SOUTHERN COMFORT CORPORATION • SAINT LOUIS, MO.

CARSON PIRIE SCOTT & Co..

Main Millinery, Fifth Floor.

WINGS OF FLIGHT

appropriately describes this smart little felt hat with feathered flattery. Going to new heights above your fall costumes. 8.95

STEVENS

14.95

Eye-attracting Anywhere

our rayon gabardine casual —side-draped, deep-sleeved, stunning!

A clever, wraparound casual with "what it takes" to turn attention your way—wherever you wear it. It broadly emphasizes your shoulderline—dips into deep armholes . . . is remarkably tiny-waisted above a straight and narrow skirt. In Coral, Gold, Lime, Luggage or Aqua. 12 to 20. It's a casual you can count on for "easy" eye-appeal. 14.95

Sorry, no mail or phone orders!

Casual Dress Shop—4th Floor

Chas. A. Stevens & Co.

State Street Open 9:45 to 5:45

CONGRESS GETS TRUMAN'S PLAN FOR THE NATION

Asks Quick Reconversion, Speed Up of Industry

[Continued from first page]

slowly in declaring a legal end to hostilities to avoid confusion in terminating laws affecting war powers; congress should make permanent the President's powers to reorganize the executive branch of the government.

5. Full employment — Immediate passage of the administration's "full employment" bill, envisaging federal public works if private enterprise does not supply jobs for all.

6. Fair employment practices committee—Legislation creating a permanent committee to prevent racial or religious discrimination by employers.

End of WLB Urged

7. Labor disputes and wage stabilization—Termination of the war labor board, following a labor-industry conference.

8. United States employment service—Legislation returning employment services to the states, but not until June 30, 1947.

9. Agriculture — Adjustment of farm programs to peace time needs, transfer of 500 million dollars in lend-lease funds to the Commodity Credit corporation for price support, and a new crop insurance program.

10. Selective service — Inducements to spur voluntary army and navy enlistments, continued draft of 18 to 25 year old men for a maximum of two years' service. [A movement has been started in congress to raise the minimum draft age to 20.]

Million Homes a Year

11. Housing—National program to build a million to a million and a half new homes a year and a federal slum clearance program.

12. Research—A federal scientific agency to control federal research and promote private research.

13. Taxes—A "transitional" bill for the calendar year of 1946 to "remove barriers to speedy reconversion," to be followed with modernization of the federal tax structure with further reductions.

14. Surplus property—A single administrator to replace the present three man board.

15. Small business—Federal protection and encouragement.

Aid to Veterans

16. Veterans — Liberalization of hospital and medical care provisions, vocational training, life insurance, and loan guarantees.

17. Public works and natural resources—Extensive federal program to conserve resources dissipated during the war, federal construction of airports, highways, and government buildings, and federal grants to states and municipalities for construction.

18. Lend-lease and reconstruction —Repeal of the Johnson act [forbidding credits to nations owing war debts], sound lend-lease settlements, appropriation now of 500 million dollars more for united nations relief and rehabilitation administration, and more than a billion later for this agency.

More Pay for Congress

19. Congressional salaries—Increasing the pay of members of congress from $10,000 a year to from $15,000 to $25,000, and a pension program for members with long service.

20. Sale of ships—disposal of surplus merchants ships should be expedited by legislation.

21. Stockpiling of strategic material—congress should provide for the permanent acquisition of materials in which the United States is deficient.

The President told congress he will make additional recommendations soon for a national health program, expansion of social security, and an education program.

Republicans Critical

Among the few congressmen who listened to the 1 hour and 46 minute reading of the message in the house, Democrats generally applauded the President's recommendations, but there was widespread Republican criticism, as reflected in the remarks by Rep. Thomas [R., N. J.] that the document was "the same old New Deal dressed up in new clothes."

In the senate, reading of the message was compressed into 23 minutes by clerks who read only the opening lines of each section. Senators this afternoon retired to their offices to read the message and generally declined to comment until they had digested its contents.

Rep. Allen [R., Ill.] asserted in an interview that the President's "honeymoon" with congress is over. "He has come out with a leftist program of government paternalism and will face fights with congress on many issues," Allen said.

Name Chiang's Eldest Son Foreign Commissioner

CHUNGKING, China, Sept. 6 [Reuters]—Chiang Chung-kuo, President Chiang Kai-shek's eldest son, has been appointed commissioner for foreign affairs by the executive council.

DAY by DAY on the FARM by BOB BECKER

Sept. 6, 1945

PURPLE MARTINS that nested on the farm have been forced to call off their annual summer offensive against the insects because it's time for all of these birds to start their long flight to South America, where they will spend the winter. When these handsome and useful birds quietly disappeared several days ago, their departure was another reminder that, no matter what the thermometer may say during the next few weeks, summer has gone.

The martin is one insectivorous bird that wants an early start on its long flight to the Amazonian forests where there will be an abundance of insects for food during the cold months in North America. It doesn't want to be hurried on its migration, preferring, like several other insectivorous species, a leisurely "eat as we go" migration.

Birds Hold Convention

Before their long journey gets under way, however, the martins like to hold a brief flying circus and early autumn convention. Under some mysterious agreement, large numbers of these birds meet at different places in the northern states, give out with enough noise to make one believe they are swapping experiences, and watch the young birds practice their new flying routines in preparation for the trip to South America. We've often wondered where the martins that nest on the farm go before they head southward.

We know of one of these convention spots for martins in southern Wisconsin near a large lake and we found another west of Chicago on the Mississippi river. But, as far as we know, no bird student seems to have discovered pre-migration meeting places for martins that nest around Chicago.

Echo of DDT Test

One of the men on the farm who watches birds a great deal remarked a few days ago that the DDT experiment which wiped out countless insects on the farm seems to have reduced the number of birds there. He pointed out that the feathered residents may have discovered all the insects they used to live on are missing as a result of the DDT offensive, and therefore have moved on.

Tommy, the farm bulldog, provides many a laugh by his valiant attempts to imitate the big dog behavior of Lotte, the German shepherd. Since the shepherd chased a rabbit into his mouth, he's on the alert for bigger and better exploits in the country way of living. As a result of his activity [for which his thick set body is not adapted] he gets "all het up" and then goes swimming to cool off.

The other day he apparently attempted too much by jumping into the swimming tank. This has no ramp by which bulldogs can climb out. Consequently, Tommy came home, not only very wet but also very much distressed, as if he had a hard time getting out.

The GARDEN by Ben Markland

GARDENERS who have vegetable seeds remaining from this year's supply can preserve the seeds for planting next spring by using the proper containers. Seeds to be kept over winter should be removed from their paper packets to prevent absorption of moisture that would damage the germinating cells.

Small glass jars fitted with metal lids provide the best storage containers for seeds. The lids should be perforated to permit entry of air, then the jars should be stored in any cool, dry room.

Onion sets should be stored in onion sacks having a porous mesh. If these are not available, strawberry cartons may be used if small holes are punched in the bottoms and sides. Onion sets require constant air circulation in storage.

'IKE' ONLY HOPE TO SAVE DOOMED INDIANA YANK

Washington, D. C., Sept. 6 [Special]—Nothing can be done to save Pvt. 1st Class Robert A. Colby of Geetingsville, Ind., sentenced to be executed in Europe for slaying two superior officers, unless Gen. Eisenhower wants to commute the sentence, Rep. Harness [R., Ind.] said today.

Harness was informed by Undersecretary of War Patterson that Colby's sentence was confirmed on Aug. 29 by Gen. Eisenhower and is now in the hands of the judge advocate general for a check to determine if all legal requirements have been met. The judge advocate has no authority to alter the sentence, Harness explained.

The congressman said he was cabling Gen. Eisenhower to learn if the evidence conclusively showed premeditation.

Officers Identified

WIESBADEN, Germany, Sept. 6 (AP)—The army today identified the two American officers whom Pvt. Robert A. Colby of Geetingsville, Ind., was convicted of having slain as Capt. Richard Brown and Lt. Donald H. Wade. Their home towns were not given.

Believes Husband Slain

Buffalo, N. Y., Sept. 6 (AP)—Mrs. Richard J. Brown said tonight she believed her husband was one of the two American officers whom Pvt. Robert A. Colby of Geetingsville, Ind., was convicted of having slain.

Safety Defects Found in 35% of Cars Tested

More than 35 per cent of the 5,571 automobiles passing thru the city's six safety inspection lanes Wednesday and the 5,700 passing thru yesterday were rejected as mechanically defective, Edward J. Gorman, public vehicle license commissioner, reported. Gorman warned that rejected cars are potential death instruments.

Loot V. F. W. Club House of Money and Supplies

The Veterans of Foreign Wars club house at 2942 N. Pulaski rd. was broken into by burglars who took $131.50 in currency, eight cases of liquor valued at $445, 75 cartons of cigarets, four boxes of cigars, and a $50 table radio, the post commander, Theodore Czarnecki, reported yesterday to police.

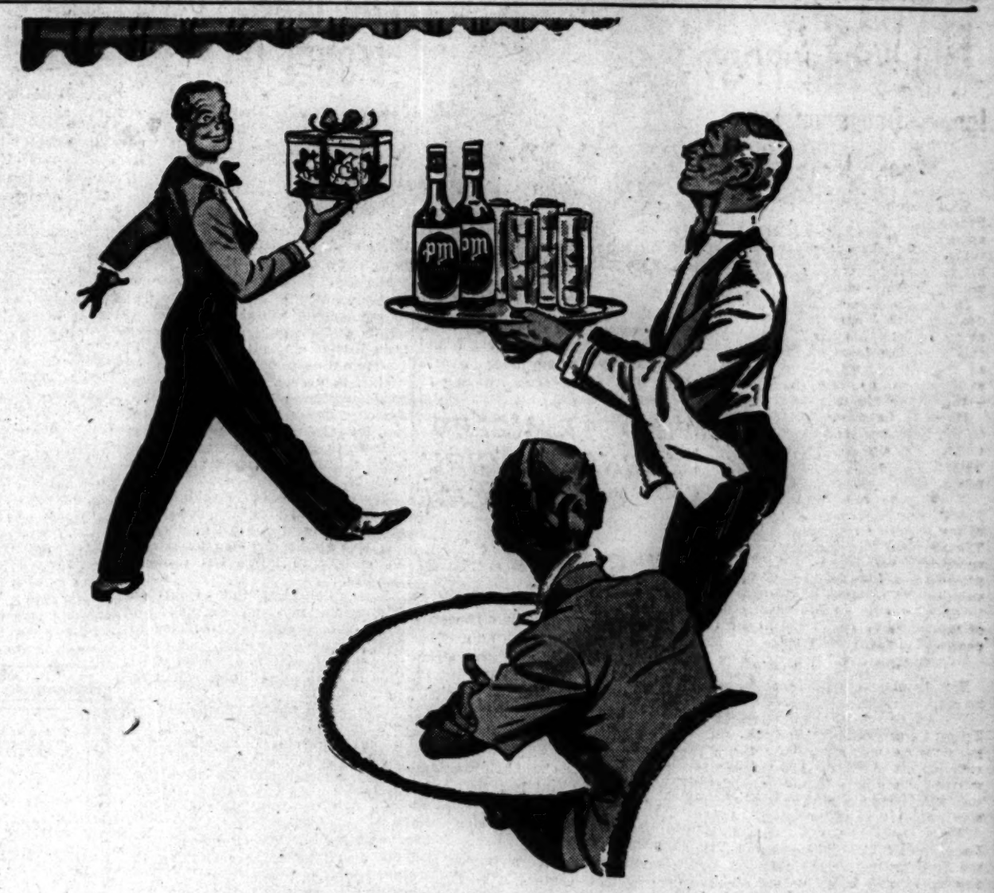

FOR PLEASANT MOMENTS—Come along with PM!
Follow the gardenias and PM DE LUXE
to the pleasantest whiskey flavor a man ever found.
PM's so irresistibly smooth,
so Particularly Mellow,
it's a standing invitation in all the brightest places.
So pack up your pals and come along!

IF IT ISN'T PM IT ISN'T AN EVENING

National Distillers Products Corporation, N. Y. Blended Whiskey. 86.8 Proof. 51% Straight Whiskey, 49% Grain Neutral Spirits

Adams TAVERN AND LIQUOR MART
N. W. Cor. ADAMS & HALSTED

Says—

If you don't believe in signs Come in and try some of Our Wines

Copyright 1945

Today's Specials:

Nationally Advertised 5 Yrs. Old Blended, 86 proof WHISKEY ..... Fifth $3.30

A Nationally Advertised Calif. Sweet WINE, 20% by Vol. Port, Muscatel & Sherry Gallon $3.25

Nationally Advertised American Grain GIN Fifth $2.65

Nationally Famous Light Bodied Table WINES Fifth 75c

A Superb Table WINE. Light-bodied, 12% by Vol. Fifth 30c

COMPLETE STOCK of All NATIONALLY ADVERTISED WHISKIES, GINS, WINES
SPECIAL CASE PRICES

BEER By the Case

★

BOWL on Our 8 Modern Brunswick Alleys

★

130-138 S. Halsted St.

WE BUY DIAMONDS
Get Our Prices Before You Sell
FIDELITY
5 South Clark St.
Corner E. Monroe—Hotel Bldg.

Buy More War Bonds and Stamps

OPA District and Rent Offices Closed Saturdays

The Chicago Metropolitan District OPA and the Chicago Defense Rental Area offices, 222 West Adams street, and the branch rent offices will be closed all day Saturdays, effective September 8, 1945, in accordance with the President's order for reduced hours in government offices.

For the convenience of servicemen and for emergencies, all local War Price and Rationing Boards will be open Saturday mornings from 9 to 12.

Landlords and tenants will at all times find their business with the rent office facilitated by use of the mails.

PRESENTING THE Martin 202

NEW QUEEN OF THE AIRWAYS!

Brightest star in today's skies will be the new Martin Two-O-Two. For this is a completely modern airliner, obsoleting any commercial craft of her class. Via the Martin 202, you will fly more than 100 miles per hour faster than today's transports. Via 202, you will travel in unsurpassed comfort, with every up-to-the-minute convenience at your disposal. And via 202, you will enjoy swift, luxurious air travel at a cost lower than first class railroad rates. The Martin 202 is more than just a new airliner. She is the precursor of a new era in air travel and transport. The Glenn L. Martin Company, Baltimore 3, Md.

SOME OUTSTANDING FEATURES OF THE NEW MARTIN 202

- Cruises at a speed approaching 300 m.p.h.—upward of 100 m.p.h. faster than present day transports.
- On a 250 mile city-to-city hop, direct flying costs, exclusive of operating overhead, are less than one cent per seat-mile.
- Various interior arrangements carry 30 to 42 passengers—in luxury unsurpassed by even the largest 4-engine airliners flying today.
- Utmost passenger comfort assured by comfortable, roomy seats, plenty of head room and leg room, large windows, modern heating, ventilating, sound proofing and lighting.
- Has far more cargo and baggage space (525 cu. ft.) than any transport of comparable size.
- Three large exterior doors and two large doors between passenger and cargo compartments, permit swift loading and unloading to cut waiting time at airports.
- Will utilize every new electronic device, including radar, to permit all-weather flying.
- Embodies such improvements as reversible-pitch propellers, heat anti-icing, laminar flow wings, tricycle landing gear.
- Flexible Mareng fuel cells cut maintenance cost and contribute to safety.
- Equipment is located below floor, easily accessible for servicing through exterior hatches.

Martin AIRCRAFT
Builders of Dependable Aircraft Since 1909

TRUMAN FACES DEFEAT ON PLEA FOR JOBLESS AID

Ignores Opposition to $25 Weekly Benefits

Washington, D. C., Sept. 6 (AP)—President Truman tried today—but apparently failed—to save from virtually certain congressional defeat his proposal for broad expansion of unemployment benefits.

In his No. 1 recommendation for dealing with home front redeployment, he told congress "the cost of this transition from war to peace is as much a part of the cost of war as the transition from peace to war—and we should so consider it."

He asked for a federal supplement to the payments made by the states to bring maximum payments everywhere up to $25 a week for 26 weeks.

If congress takes what he called "this very necessary step" and raises jobless benefit payments, Mr. Truman said, "it will also wish to reconsider and increase the unemployment allowance provided for veterans." The veterans now are entitled to weekly jobless allowances of $20 for as much as 52 weeks, depending on lenth of service.

Opposition Is Adamant

The formidable opposition showed no sign of giving ground.

Friends of the bill embodying Mr. Truman's proposal conceded it will get no more than six votes in the 24 member house ways and means committee. The senate finance committee, considering a similar measure, also gave it a cool reception.

Ways and means Chairman Doughton [D., N. C.] a stalwart of the Democratic forces, indicated to newsmen after the message was read that he has parted ways with the President on this one issue. Earlier he had told his committee that the bill "puts a premium on idleness." He said he considers the present problem is redistributing labor to places where employers badly need workers.

After hearing the President's message, Rep. Knutson [R., Minn.], ways and means Republican leader, said:

"His dreary forebodings have no substance.

A Boon to Idleness

"As chief executive he should have taken the lead in giving to the country a faithful picture as presented by an overwhelming majority of state unemployment directors who have unequivocally stated there is no need for liberalizing the existing setup.

"Mr. Truman's proposal, if carried into effect, would encourage idleness and retard recovery."

The President told congress existing state laws on unemployment insurance are inadequate, and urgently renewed his recommendation of May 28 that congress "take immediate action to make good these deficiencies for the present emergency period of reconversion."

"Specifically," he said, "coverage should be extended to include federal employes, maritime workers, and other workers not now insured. This additional compensation during the present emergency will have to be financed entirely by the federal government, but the benefits should appropriately be administered by the states.

Reiterates His Plea

"I also recommend, and I now repeat that recommendation, that the congress provide, thru supplementary federal emergency benefit payments, additional unemployment benefits so as to bring them up to adequate standards in all the states."

Mr. Truman put these in his list of deficiencies in state laws:

1. Only about 30 million of the 43 million nonagricultural workers are protected by unemployment insurance. 2. Weekly benefit payments under many state laws "now are far too low to provide subsistence and purchasing powers for workers and their families"—some states have maximum payments of $15 to $18 a week. 3. Many states pay benefits for too short a period, with 18 weeks the maximum in one-third of the states.

The senate finance committee today reported that responses from additional states on a jobless law questionnaire showed a total of 18 states have laws which conflict with the bill of Sen. Kilgore [D., W. Va.] providing a federal-state nation-wide unemployment benefit of $25 a week for 26 weeks. Ten new states reporting today were Colorado, Pennsylvania, Rhode Island, New Mexico, Kansas, Ohio, Georgia, Delaware, Idaho, and Oregon.

Sworn In

[TRIBUNE Photo]

Judge Jarecki (left) administering oath to Jacob Arvey in county building yesterday.

Jacob M. Arvey, who resigned as alderman of the 24th ward to serve in the Pacific as a lieutenant colonel in the army, was sworn in yesterday as a member of the park board. County Judge Edmund K. Jarecki read the oath in his court chambers in the county building. Arvey was appointed by Mayor Kelly to fill the unexpired term of the late Philip S. Graver, which extends until April 15, 1947.

U. S. Academies to Get 2 Jap Surrender Swords

YOKOHAMA, Sept. 6 (AP)—Gen. MacArthur today ordered the surrendered swords of Gen. Tomoyuki Yamashita and Vice Adm. Okochi, commander of Japanese imperial army and navy forces in the Philippines, sent to the United States military and naval academies.

CONGRESS TOLD TAX CUTS MUST BE 'MODERATE'

Washington, D. C., Sept. 6 (AP)—President Truman signaled today for moderate 1946 tax reductions, but he cautioned congress in his message against severe slashes at this time.

His stand on peace time levies drew commendation from some congressional tax leaders. However, a movement to cut deeply the war time pocketbook burdens showed no signs of slackening. Rep. Knutson [R., Minn.] and others favoring substantial slashes reasserted their readiness for a fight.

Chairman Doughton [D., N. C.], told newspapermen the house ways and means committee will take up tax revision legislation as soon as it completes action on President Truman's proposal for liberalized unemployment benefits.

Asks Transition Bill

The president, in his message to congress, recommended immediate enactment of a "transition" tax bill, with limited reductions in 1946. He put emphasis on "removing barriers to speedy reconversion and to the expansion of our peace time economy."

"We must reconcile ourselves," he said, "to the fact that room for tax reduction at this time is limited. A total war effort cannot be liquidated overnight. . . . we must not lose sight of the budgetary situation and our obligations to 85,000,000 bondholders."

Sen. George [D., Ga.] of the senate finance committee applauded the President's remarks as a "realistic approach."

"As I interpret the message," George said, "I think the elimination of the excess profits tax—a war time tax—and possibly the elimination of capital stock and declared value excess profits taxes is in the mind of the President. Also, corresponding reductions in the aggregate to individual income tax payers. . . . The automobile use tax is essentially a tax on individuals and its outright repeal may well fall within the general recommendations of the President."

The President's word of caution, presented in his first outline of views on peace time taxes, apparently was calculated to head off a movement on capitol hill to press thru a tax-slashing measure forthwith, affecting 1946 income.

It defined the issues for another classic congressional tax battle that may rival in proportions the 1943 fight. At that time congress killed the administration sponsored $10,500,000,000 added tax measure, and provided only $2,000,000,000.

Burdensome, Says Knutson

Knutson, a member of the ways and means committee, in a statement said.

"The Republicans feel that there should be an immediate horizontal reduction in individual taxes and repeal of all special war taxes. There can be no real post-war recovery under the present burdensome tax schedules."

Knutson is spearheading the tax-slashing drive with a proposal to cut individual burdens by 20 per cent "all along the board." Under his proposal each person would compute his taxes for 1946 on present rates and exemptions, and then simply reduce the obligation by one-fifth before making any payment to the government.

WAC Deputy

[Acme Telephoto: From U. S. Army]

Lt. Col. Helen Hamilton Woods, Washington, D. C., newly appointed deputy director of the women's army corps, who formerly was WAC director of the continental air forces. She is the widow of Col. Arthur Woods, former New York City police commissioner.

Fortune Tellers Grease State Palm with Big Fee

Atlanta, Ga., Sept., 6 (AP)—The Fulton county commission recently imposed a $1,000 annual license fee on fortune tellers in an effort to discourage soothsaying. But already six of the prophets have paid the fee.

WIFE OF IOWAN WHO AIDED NAZIS HELPS BERLIN GIs

BERLIN, Sept. 6 (AP)—Mrs. Frederick W. Kaltenbach, 44, German wife of the American born broadcaster for the Nazi radio, said tonight that she enjoys working for United States military forces in Berlin as an interpreter.

"GIs are lots of fun. They're always asking how it is I understand American slang so well," she said.

Mrs. Kaltenbach, whose husband, Fred, a native Iowan, is under American indictment on a charge of treason, asserted she has been unable to ascertain his whereabouts since soviet officials took him into custody here June 14.

Mrs. Kaltenbach, whose apartment is not in the soviet sector of Berlin, expressed surprise that a rumor had been circulated that she was under Russian arrest.

The Kaltenbach case has been the subject of American inquiry here from the first week of the entrance of allied forces.

REPORTS THEFT OF $15

Robert Meadows, 2448 Southport av., reported to police yesterday that someone stole $15 and a pen and pencil set, valued at $15, from his apartment.

ASKS OPENING OF PALESTINE TO MILLION JEWS

Washington, D. C., Sept. 6 [Special]—Immediate admission to Palestine of the 100,000 stateless Jews now in Germany, and as soon as possible of another 1 million European Jews who are unable or unwilling to live in their former homes, was demanded today by Dr. Israel Goldstein, president of the Zionist Organization of America.

"To the Jews of Europe access to Palestine has become a matter of life and death," he asserted in a speech. "They have written off their future insofar as Europe is concerned. Their dominating desire is to emigrate to Palestine to begin a new life in security and freedom."

Because "the Jews who need Palestine cannot wait," Dr. Goldstein said, admission must no longer be governed by certificates on a quota basis or the expiring provisions of the British white paper, under which the last thousand certificates were issued a few weeks ago.

CANOE CLUB'S PADDLES STOLEN

Vice Commodore James J. Hellesen of the South Shore Canoe club reported yesterday to police that six canoe paddles valued at $30 were stolen from the club boathouse at 79th st. and the lake.

An Outstanding Remodeling Service for

Old Fur Coats

Max Feuer, a leading Chicago fur stylist, provides an outstanding way of adding years of new beauty to your old fur coat. This special service includes: remodeling, repairing, refitting, recutting, cleaning, glazing, seam reinforcing, new loops, buttons, and even storage and insurance!

All for.... $22.50

Additional charge for material needed

Phone Dearborn 3626 for Bonded Messenger

Feuer Fur Co.

162 N. State St. 2nd Floor

Open Monday, to 9 P. M.

WIEBOLDT'S

Shop Saturday 9:30 a. m. to 9:30 p. m. Evanston until 6:00 p. m.

Color Classics

Revlon's Nail Enamel 60c

Drama for your fingertips... three classic shades by Revlon.

Double Feature—Nail Enamel and Adheron.... 75c

Matching Lipstick 60c

Creamy smooth lipstick in colors to match Revlon nail enamel! Also $1 size.

Cosmetics Dept.

To all the items in this advertisement will be added a 20% Federal Excise Tax

A charge, on account of retailers' occupational tax shall be added to prices herein.

Chicago • Evanston • Oak Park

SUBSCRIBE FOR THE TRIBUNE

If Your Advertising Mobilizes His Wealth

Here's a picture of the most important man in America.

He's the Wage Earner.

He—*he alone*—can finance America's prosperity. To have jobs for all—we must make and sell 50 per cent more than we did in our best peacetime year.

For these added sales—look to the Wage Earner—America's biggest single customer. His saved up billions are *four times* greater than *all* America had saved back in 1918. His "spending money" since 1939—above his fixed costs has *advanced* 92 per cent—while the cash of his white collar brother has *decreased* 31 per cent.

And, according to W.P.B.'s Krug, during the "reconversion" period eight out of nine Wage Earners will keep on doing exactly what they have been doing in the same plant at the same job—earning and spending—while industry retools for full employment.

Nine out of nine Wage Earners have now *"sampled"* the most important thing in America—the American high standard of living.

And they like it.

They *want* to re-furbish their millions of homes—inside and out; they *want* to build more of them; they want to replace old and worn out cars, washing machines and refrigerators. And these families have the cash—the lion's share of a sum already tabulated at 116 billions.

But it's up to your advertising to keep their brand new standards of living intact—to raise their sights—to turn their vast billions of dollars into even bigger wage-making sales... to reassure them of the Security of Spending.

Thus, your advertising is in a position to do not only a highly profitable job but also a remarkable social job. Your advertising can now serve the Wage Earner *materially*—in the same way Macfadden Publications have served him *spiritually*. For 25 years his family has found Macfadden Publications the most understanding, believable, helpful biographer of their lives, their hopes, their aspirations. Perhaps that's the reason these publications have so often been described as the magazines with the "common touch."

This is why your advertising in Macfadden Magazines becomes as much part and parcel of their lives as the editorial content itself. No other magazines in America today have greater power to influence the Wage Earner millions.

Headquarters for Wage Earner Information

In the last 12 years, Wage Earner America has become the dominant influence on our economic and social life. Through these years Macfadden Publications have accumulated an immense amount of material on every facet of Wage Earner life in order (as stated in Macfadden's pledge to industry)... "to maintain our service to Industry as the most authoritative private source of knowledge and understanding of these people—upon whom Industry—and, indeed, our entire economic system as we presently know it—must depend."

Here are a few of the titles released recently by Macfadden's Research Director Everett R. Smith. These will be of immediate interest to executives seeking clearer understanding of how America's Wage Earner millions live, work, plan:

This Changing America • What Shall We Do About It?
Pattern For Survival
The Workers Look at Management
What the Workers Want and Expect in Postwar

Wage Earner Forum, Vol. 2, No. 1, reporting findings on: Postwar Purchase Plans of Wage Earner Wives
How They Will Pay for Postwar Purchases
Sentiment on Installment Buying • Rationing Control

We have still available a limited supply of the above titles. They are free on request. Write today.

Reaching One-Half of The Wage Earner Families in America

MACFADDEN PUBLICATIONS, INC.

TRUE STORY • THE MACFADDEN WOMEN'S GROUP • THE MACFADDEN MEN'S GROUP

BUSCHS SALE of DIAMONDS AND WATCHES

Specials on Kredit at Buschs 6 Stores for 2 Days

Buschs stocks are most complete with finest quality diamonds, nationally advertised watches, and other jewelry, offered to you at lowest prices on easiest kredit.

6 Diamond Bridal Pair

$29.75 For Both

$1.25 Weekly With Down Payment

Six genuine diamonds are in these matched 18-k white or 14-k natural gold bridal rings. Ask for No. 92.

See These and Other Specials in Our Windows

Perfect

$89

$1.25 Weekly With Down Payment

Beautiful Perfect center diamond with two genuine side diamonds. 18-k white or 14-k natural gold. Ask for No. 98.

BULOVA

Natural Gold Color

Ladies' 17 Jewels

$37.50 Choice

$1.25 Weekly With Down Payment

Your choice 17-jewel ladies' or gents' 15-jewel Bulova watch. Small size 10-k natural rolled gold plate cases. Ask for No. 73.

ROAMER

15 Jewels

$29.75

$1.25 Weekly With Down Payment

Here is a good-looking practical watch for men—a fine 15 jewel shockproof Roamer. See this great value now. No. 92.

PERFECT

Diamond Ring for Men

$75 $1.25 Weekly With Down Payment

Perfect diamond makes a wonderful showing in this heavy massive gents' handsomely engraved 14-k natural gold ring. A great value. Ask for gents' Perfect "75."

Lowest Prices
Easiest Kredit
Immediate Delivery
No Carrying Charge

All Prices Include Federal Tax

Downtown Loop Store Open Monday and Saturday Evenings
Oak Park, Lincoln, Englewood & Gary Stores Open Thursday and Saturday Eves.
Evanston Store Open Monday and Thursday Evenings

BUSCHS

KREDIT JEWELERS-OPTICIANS

Loop Store 37 E. Madison and Wabash

ENGLEWOOD STORE 6343 S. Halsted St. Between 63rd & 64th
OAK PARK 1141 Lake St. at Harlem
LINCOLN & BELMONT 3258 Lincoln Ave. Opposite Medinah
EVANSTON STORE 1624 Sherman Ave. Near Church St.

GARY STORE - 629 Broadway Between 6th & 7th

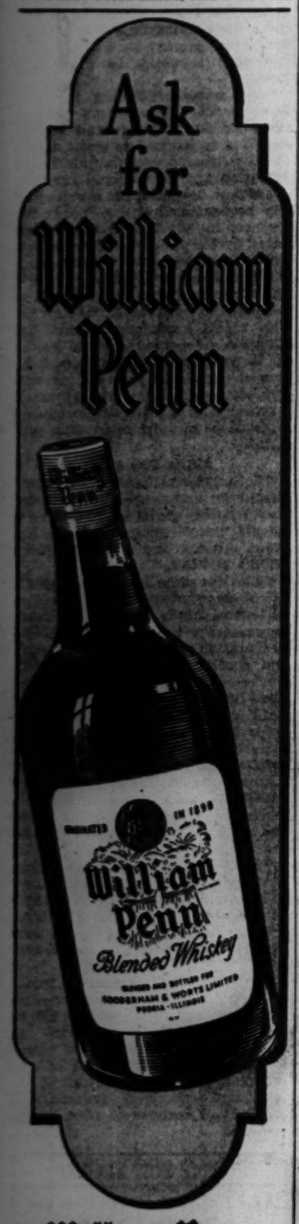

William Penn
Blended Whiskey
86 proof, 65% grain neutral spirits
GOODERHAM & WORTS LTD.
Peoria, Illinois

Truman Message to Congress on Plan for Reconversion and Prosperity

OUTLINES BROAD ECONOMIC AND SOCIAL POLICY

Tax Revision and Aid to Veterans Included

Washington, D. C., Sept. 6 (AP) —A partial text of President Truman's message to congress today follows:

"To the congress of the United States:

"I regret that you have been compelled to cut short your recess period. I know, however, that you have been just as eager as any of us to meet the problems which naturally have crowded down upon us with the surrender of the Japanese.

"You have cut short a well merited vacation in order to do so. I hope the American people realize as fully as I do, that from the very first days of the emergency, the congress has most energetically and patriotically devoted its time, energies, and capabilities to the immediate problems of war and to the long range problems of peace. The legislative branch of the government is entitled to its full share of credit and glory for the victory of the allied armies. I take this opportunity on behalf of the nation to congratulate you on the great victory which has been won—in which you played so important a part.

Need Have No Fears

"The congress reconvenes at a time of great emergency. It is an emergency about which, however, we need have no undue fear if we exercise the same energy, foresight, and wisdom as we did in carrying on the war and winning this victory.

"The sudden surrender of the Japanese has not caught us unawares. President Roosevelt, as early as the fall of 1943, began to set up machinery which he foresaw would become necessary to meet the reconversion period. The congress in its wisdom has adopted some of that machinery by statute, and has improved and added to it. As a result, government agencies, for some time, have been able to plan for the immediate and long range steps which now have to be taken.

"As the congress has undoubtedly noticed, many steps were taken immediately after the surrender of the Japanese. Many more have been taken since.

RECONVERSION STEPS

Full Production, Employment Keystone of Policy

"The process of reconversion will be a complicated and difficult one. The general line of approach to the problem is to achieve as full peace time production and employment as possible in the most efficient and speedy manner. The following policies have been laid down and will be followed:

"[1] Demobilize as soon as possible the armed forces no longer needed.

"[2] Cancel and settle war contracts as quickly as possible.

"[3] Clear the war plants so as to permit contractors to proceed with peace time production.

"[4] Hold the line on prices and rents until fair competition can operate to prevent inflation and undue hardship on consumers.

"[5] Hold wages in line where their increase would cause inflationary price rises. Where price ceilings would not be endangered, collective bargaining should be restored.

"[6] Remove all possible war time government controls in order to speed and encourage reconversion and expansion.

"[7] Keep only those controls which are necessary to help reconversion and expansion by preventing bottlenecks, shortages of material, and inflation.

"[8] Prevent rapid decrease of wage incomes of purchasing power.

"The major objective, of course, is to reëstablish an expanded peace time industry, trade, and agriculture, and to do it as quickly as possible.

Unemployment Inevitable

"Obviously, during this process there will be a great deal of inevitable unemployment. What we must do is to assist industry to reconvert to peace time production as quickly and effectively as possible so that the number of unemployed will be swiftly and substantially reduced as industry and business and agriculture get into high production.

"The government is now doing what it can to hurry this reconversion process.

"Thru contract termination procedures it is providing quick payment to contractors.

"It has released controls on practically all materials which are necessary for peace time production, reserving only those few in which there is still a critical shortage.

Credit Being Arranged

"It has made arrangements for credit facilities for industry.

"By plant and surplus property disposal, it is helping private enterprise to get started again.

"In the consumer field the government has released controls over articles which were needed for the war in such large quantities that civilians had to go without.

"For the information of the congress, I am submitting as an appendix to this message a report by the director of war mobilization and reconversion showing that has already been done by the federal government in reconversion.

"There is much that the congress can do to help this process and to tide over the period between now and the time when reconversion is completed and civilian jobs are plentiful in a stable economy that provides full production, full employment, and a high standard of living.

"1. UNEMPLOYMENT COMPENSATION.

[*A separate story on unemployment compensation plans is on page 11.*]

HIGHER BASIC WAGE

Calls 40 Cents Hour Minimum Entirely Too Low

"2. FAIR LABOR STANDARDS ACT.

"In addition to those workers who will temporarily lose their jobs, there will be millions of others whose incomes will fall sharply with the end of war production. These will be added to the several million wage earners who even now have hourly earnings much below what is necessary for a decent standard of living.

"The inadequacy of these wages, in many cases, has been temporarily concealed by war time increases in take home pay resulting from overtime work. As these props to income are removed, however, low wage earners will be hard pressed to feed, clothe, and house their families. Failure to correct this situation will slow down, if it will not actually stop, our drive toward an expanding market for business and agriculture.

"In the fair labor standards act of 1938, the congress adopted a program intended to provide a minimum wage standard for a large number of American workers. The establishment then of a minimum wage of 25 cents per hour represented a first step toward the realization of that policy. The goal of 40 cents per hour, under the act, was to be made effective by 1945.

"I believed that the goal of a 40 cent minimum was inadequate when established. It has now become obsolete.

Asks Change in Law

"Increases in the cost of living since 1938 and changes in our national wage structure, require an immediate and substantial upward revision of this minimum. Only in that way can the national purchasing power be protected.

"I therefore recommend that the congress amend the fair labor standards act by substantially increasing the minimum wage.

"The scope of the fair labor standards act also should be clarified and extended. I believe it is no longer necessary to exclude from the minimum wage program the large number of workers engaged in agricultural processing who are now excluded.

"I urge that the congress act promptly. The wage structure on which business men may make future plans should be settled quickly.

FIGHTS INFLATION

Vows Rent, Essentials, and Food Won't Rise

"3. WAR TIME CONTROLS.

"One of the outstanding achievements of the war has been the success of the government in holding the line against inflation. This is the first time in any major war that the United States has been able substantially to stabilize its economy.

"Many of the demands of the war for commodities have now decreased. They will decrease further during the initial period of unemployment which will come with the cancellation of war contracts. As a result, prices of some commodities are bound to soften. But if that happens in the next few months, we must keep in mind the experience of the period immediately after the first World war.

Recalls 1919 'Excesses'

"We must be sure this time not to repeat that bitter mistake. When reconversion really gets under way, and men go back to work, and pay rolls increase, and the pent-up demands of the war years at home and abroad for peace time products begin to make themselves felt, we shall face the same scramble for goods, the same speculative excesses that developed in 1919. We must be in a position to overcome that danger if we expect to achieve an orderly transition to peace time levels of full production and full employment. However, we must not allow inflationary dangers to obscure our vision of the possibilities of lower incomes and widespread unemployment. Our policy must guard against both contingencies.

"During the transition period the price administrator, of course, will eliminate rationing and price controls of one commodity after another just as soon as supply comes into balance with demand. At the same time he will make whatever price adjustments are required to facilitate rapid reconversion and reëmployment. He has both my backing and my confidence.

"It will similarly be necessary for the government to resist pressures for increases in wage rates which would imperil price ceilings. Prices must be held firmly on reconversion items as well as on cost of living items during the coming months.

"The American people are entitled to a firm reassurance not only on the part of the administration, but from the congress itself, that rents and the prices of clothing, food, and other essentials will be held in line. They are also entitled to buy washing machines, vacuum cleaners, automobiles, and other products at prices based on our traditional system of high output and low unit costs.

Assurance to Business

"The promise of good profits for business men must not be based on small initial volume. It must be based on the full all-out production which it is my belief that American industry will rapidly achieve.

"Because of heavy war time needs, it has been necessary to allocate available supplies of many foods within this country, and among other countries. It has been necessary to set aside large blocks of specified commodities. Rationing of food for consumers has been necessary.

"Many of these controls have already been eliminated and all remaining allocations, set-asides, and rationing will be removed as rapidly as the supply situation will permit.

"However, supplies of some of our principal foods will continue beyond the end of 1945 to be too small for the demand.

Sugar, Fats, Oils

"For example, the world will be short of requirements for fats and oils and sugar for some months, and allocations and rationing will probably have to be continued into 1946.

"Let me add that in no case should rationing controls be removed if by so doing we should jeopardize our relief shipments to Europe and other distressed war areas. We have a moral obligation to the people of these liberated areas. The rehabilitation of these countries, and indeed the removal of American occupational troops, may be unnecessarily delayed if we fail to meet these responsibilities during the next few months.

"I trust that the congress will agree that the controls which still remain and which are still considered necessary by the agency charged with responsibility should not be removed until the need for them disappears. The need to control a few critical materials will continue for some time. Foremost among these materials are tin and crude rubber.

"The extension of one further type of control should have consideration at this time. In the national interest, this government has made and should continue to make agreements for securing our fair share of materials from certain foreign sources and also agreements for supplying various materials and products abroad. The government should have authority to assure the carrying out of such commitments.

"These production and inventory controls, as well as the allocations of food, set-asides of commodities, and rationing among consumers have been set up under the second war powers act.

"Most of the provisions of this act expire on Dec. 31, 1945.

"I am convinced that an orderly transition to a peace time economy will require the use of some of these controls after the first of the year. I request the congress, therefore, to extend the provisions of the second war powers act. The congress has my definite assurance that none of these war powers will be exercised unless they are deemed essential to the attainment of the objective of an orderly stabilized reconversion.

Food Subsidies Studied

"The termination of the war time food subsidies, for which a total of $1,798,000,000 has been authorized for the current year, is one of the important problems in reconversion. Agencies dealing directly with this problem are now meeting jointly to determine in what order and at what time these food subsidies may be eliminated. Subsidies for purposes other than food are also being reviewed.

WOULD KEEP AGENCIES

Not Time Yet to Declare End of Hostilities

"4. WAR POWERS AND EXECUTIVE AGENCIES REORGANIZATION.

"I should like to bring to the attention of the congress the legal difficulties that will arise unless care is taken in the drafting of legislation terminating war time controls and war time agencies.

"I have asked the attorney general to prepare a report on the principal statutes that confer war time powers and on the various war time agencies, with particular reference to the circumstances under which each terminates. A copy of this memorandum is attached.

Still in Effect

"Your attention is particularly called to the statement in the opinion of the attorney general to the effect that the broad basis of governmental power on which the existing emergency and war time statutes rest has not been terminated by the unconditional surrender of our enemies.

"From time to time action will be taken with respect to these agencies, with the general objective of streamlining the government into a peace time organization as quickly as possible.

"The time has not yet arrived, however, for the proclamation of the cessation of hostilities, much less the termination of the war.

"Those functions of the war time agencies which must be retained during part or all of the period of reconversion should be transferred as promptly as practicable to the permanent department and agencies of the government.

"I urge that the congress does not yet adopt a resolution proclaiming the termination of the war or the termination of the emergency or the cessation of hostilities. Such a resolution would automatically cause the death of many war powers and war time agencies before we are ready.

WORK FOR ALL

Wants Full Employment Bill Passed Quickly

"5. FULL EMPLOYMENT.

"I am confident that, with the cooperation of American industry, labor, and agriculture, we can bridge the gap between war and peace.

"The levels of production and income reached during the war years have given our citizens an appreciation of what a full production peace time economy can be.

"They are not interested in boom prosperity—for that only too often leads to panic and depression. But they are interested in providing opportunity for work and for ultimate security.

"Government must do its part and assist industry and labor to get over the line from war to peace. That is why I have asked for unemployment compensation legislation. That is why I now ask for full employment legislation.

Private Industry First

"To provide jobs we must look first and foremost to private enterprise—to industry, agriculture, and labor. Government must inspire enterprise with confidence. That confidence must come mainly thru deeds, not words.

"But it is clear that confidence will be promoted by certain assurances given by the government:

"Assurance that all the facts about full employment and opportunity will be gathered periodically for the use of all.

"Assurance of stability and consistency in public policy, so that enterprise can plan better by knowing what the government intends to do.

"Assurance that every governmental policy and program will be pointed to promote maximum production and employment in private enterprise.

"Assurance that priority will be given to doing those things first which stimulate normal employment most.

Universal Right to Work

"A national reassertion of the right to work for every American citizen able and willing to work—a declaration of the ultimate duty of government to use its own resources if all other methods should fail to prevent prolonged unemployment—these will help to avert fear and establish full employment. The prompt and firm acceptance of this bedrock public responsibility will reduce the need for its exercise.

"I ask that full employment legislation to provide these vital assurances be speedily enacted. Such legislation should also provide machinery for a continuous full employment policy—to be developed and pursued in cooperation among industry, agriculture, and labor, between the congress and the chief executive, between the people and their government.

"Full employment means full opportunity for all under the American economic system—nothing more and nothing less.

"In human terms, full employment means opportunity to get a good peace time job for every worker who is ready, able, and willing to take one. It does not mean made work, or making people work.

"In economic terms, full employment means full production and the opportunity to sell goods—all the goods that industry and agriculture can produce.

"In government terms, full employment means opportunity to reduce the ratio of public spending to private investment without sacrificing essential services.

"In world-wide terms, full employment in America means greater economic security and more opportunity for lasting peace thruout the world.

"These goals and the machinery to carry them out are set forth in legislation now pending before the congress on which extensive public hearings have been held. The country justifiably expects early action along these lines.

NO DISCRIMINATION

Wants No Bars Because of Race, Creed, or Color

"6. FAIR EMPLOYMENT PRACTICE COMMITTEE.

"During the years of war production we made substantial progress in overcoming many of the prejudices which had resulted in discriminations against minority groups. Many of the injustices based upon considerations of race, religion, and color were removed. Many were prevented.

"In the reconversion period and thereafter, we should make every effort to continue this American ideal.

"The fair employment practice committee is continuing during the transition period. I have already requested that legislation be enacted placing the fair employment practice committee on a permanent basis. I repeat that recommendation.

WLB TO CLOSE

Asks Labor to Continue Its No-Strike Vow

"7. LABOR DISPUTES AND WAGE STABILIZATION.

"Our national welfare requires that during the reconversion period production of civilian goods and services—as full production as possible—go forward without interruption, and that labor and industry cooperate to keep strikes and lockouts at a minimum.

"Those who have the responsibility of labor relations must recognize that responsibility. This is not the time for shortsighted management to seize upon the chance to reduce wages and try to injure labor unions. Equally, it is not the time for labor leaders to shirk their responsibility and permit widespread industrial strife.

"With this objective in view, I shall shortly convene a conference of representatives of organized labor and industry for the purpose of working out by agreement means to minimize labor disputes.

"In the interim period, pending the convening of the conference, I have called upon the representatives of organized labor and industry to continue their adherence to the no strike, no lockout policy.

"I have conferred upon the war labor board adequate authority to correct maladjustments and inequities in wage rates arising in the reconversion period.

"The board should be terminated as soon after the conclusion of the forthcoming industry-labor conference.

"Meanwhile plans for strengthening the department of labor, and bringing under it functions properly belonging to it, are going forward. With the return to a peace time economy and the elimination of the present temporary war time agencies and procedures, we must look to collective bargaining, aided and supplemented by a truly effective system of conciliation and voluntary arbitration, as the best and most democratic method of maintaining sound industrial relations.

AID TO JOB HUNTERS

Oppose Return of Employment Service to States

"8. UNITED STATES EMPLOYMENT SERVICE EXTENSION.

"Placing demobilized veterans and displaced war workers in new peace time jobs is the major human problem of our country's reconversion to a peace time economy. It is imperative that this work be done swiftly and efficiently, and that men and women lose a minimum amount of time between jobs.

"The United States employment service has an important responsibility in the performance of this task. At present, this agency operates as a national and centralized system with a free flow of information among its offices. Under the 1946 appropriation act, the offices are to be turned back to the 48 states within 90 days after the cessation of hostilities.

"Shortly after the declaration of war, the government realized that the man power of the nation could be mobilized more efficiently if the United States employment service were centralized under federal control.

Opposes Return Now

"The task of helping a vast army of job seekers to fit themselves into peace time economy is fully as difficult as the mobilization of man power for war. To make any decided change in the machinery to handle this problem now would cause unnecessary hardship to workers and veterans. It would slow down the entire process of reconversion.

"I urgently recommend that the congress does not yet return the employment service to the states. Ultimately it should be so returned. However, it should be continued under federal control at least until the expiration of the war mobilization act—June 30, 1947.

HELP FOR FARMERS

Favors Shift of Half Billion to Keep Up CCC

"9. AGRICULTURE.

"One of the most magnificent production jobs in the war has been done by the farmers of the United States. Food production last year reached a peak more than a third above the pre-war years despite the fact that farm population has declined by about five million since 1940.

"Because of the great demands for food that exist in this country and for relief abroad, the department of agriculture is planning for another year of full production. This does not mean the same volume of production for each individual crop, because the surrender of Japan has brought changes in the demand pattern. But the total acreage needed for next year will not be greatly different from this year.

"The government now must be prepared to carry out the nation's responsibility to aid farmers in making their necessary readjustments from a war time to a peace time basis. The congress already has provided post-war supports against price collapse for many farm products.

"There is need for additional measures to strengthen the machinery for carrying out price support commitments, and for laying the basis for broader peace time markets for agricultural products.

Asks More for CCC

"The congress already has provided for one such past-war measure that needs now to be adapted to our changed situation. Recognizing that the lend-lease program required greatly increased production and that this increase could not be suddenly discontinued when the program stopped, the congress wisely set aside $500,000,000 of lend-lease funds for price support of farm commodities. This money is now available for the purpose for which it was intended, but in order that it may be used most effectively whenever the need arises, I recommend early legislation which would make those funds available to the Commodity Credit corporation on a continuing basis. Such action would reaffirm the specific intent of the congress as to the use of this money safeguarding farm prices.

farm prices, will go a long way

"Strengthening the machinery for carrying out price support commitments is one measure necessary to safeguard farm prices. Stimulation of the export of farm commodities is another. More food is needed in the war ravaged areas of the world. In the process of meeting relief requirements abroad, we have the opportunity of developing export markets for the future.

"The farmer has always faced certain specific problems which are peculiar to his occupation. His crops are at the mercy of the weather.

Right to Protection

"The factory owner and the worker at the machine have available to them insurance programs which protect them from losses. Our farmers have the right to the same kind of protection. Strengthening and further development of crop insurance for farmers, organized and backed by the federal government, can give them this protection. A well rounded, crop insurance program, together with the assurance of reasonable and stable toward meeting basic problems which have plagued farmers in the past.

"Within recent years the congress has enacted various measures which have done much to improve the economic status of this country's farmers and to make rural living more attractive. The secretary of agriculture is now reëxamining existing agricultural programs in the light of peace time needs in order that they may make the fullest contribution to the welfare of farmers and the people as a whole. I hope that the congress also, will give careful consideration to this problem with a view to making such adjustments as are necessary to strengthen the effectiveness of these various measures.

DRAFT POLICY

Favors Two Years' Service for Men 18 Thru 25

"10. SELECTIVE SERVICE.

"While the cruel lessons of war are fresh in every mind, it is fitting that we now undertake appropriate measures for the future security of the United States.

"The times call for a broad and realistic appraisal of our military needs and obligations. We have charted the course to a stable world peace, but that course still remains to be sailed.

"We must continue to be ready to defend our national integrity by maintaining and manning adequate defense establishments within this continent, at the Panama Canal, and at all our bases overseas. As a member of the security council of the united nations, we have an immediate obligation to bear a share, commensurate with our national standing, in safeguarding the future security of all peace loving nations. As a victor in the greatest war of history, we are committed now to an armed occupation of the lands of our defeated enemies until it is assured that the principles for which we fought shall prevail in the reconstruction of those lands.

"To meet these immediate obligations will require the maintenance for some time of a real measure of our present land, sea, and air power.

Duty to Fighting Men

"And in this first year after victory our people have another obligation, one which is felt in almost every American home. We owe it to those now in the armed forces that they be returned to civilian life with all possible speed.

"To provide the personnel necessary to meet these immediate obligations we must obtain replacements for those veterans who have already rendered long and arduous service.

"We shall make every effort to raise these replacements by recruiting volunteers. To that end I ask that the congress consider ways and means to assure the maximum success of the recruiting campaigns which have already been authorized. I suggest that legislation be enacted to remove the present restriction on eligibility for voluntary enlistment and to allow the armed forces to enlist a larger number of volunteers than is now authorized. It is further recommended that, in order to enable the armed forces satisfactorily to compete in the procurement of personnel, the congress provide suitable inducements for volunteer service in the army and navy.

"However, in view of our extensive national commitments, I am certain, as are the war and navy departments, that we cannot rely on voluntary recruitment as the sole method of procuring the necessary replacements.

Universal Training

"I, therefore, urge that the congress continue inductions to assure replacements for these veterans, in such numbers as are not supplied by volunteers.

"It would seem reasonable to limit inductions hereafter to men between the ages of 18 and 25, inclusive, and fix their maximum term of service at two years.

"Under the existing statute, inductees can be legally retained only for the duration of the war and a period of six months thereafter. I trust that, in any event, congress will not pass a resolution to the effect that the war has terminated for the purpose of this statute. To do so would give to all inducted men and temporary officers of the army now on active duty the right to civilian status, and would create an impossible demobilization situation.

"It is my intention to communicate with the congress from time to time during the current session with respect to a comprehensive and continuous program of national security, including a universal training program, unification of the armed services, and the use and control of atomic energy.

MILLIONS OF HOMES

Suggests Federal Assistance on Housing and Slums

"11. HOUSING.

"The largest single opportunity for the rapid post-war expansion of private investment and employment lies in the field of housing, both urban and rural. The present shortage of decent homes and the enforced widespread use of substandard housing indicate vital unfulfilled needs of the nation. These needs will become more marked as veterans begin to come back and look for places to live.

"There is wide agreement that, over the next 10 years, there should be built in the United States an average of from a million to a million and a half homes a year.

Seven Billion Outlay

"Such a program would provide an opportunity for private capital to invest from six to seven billion dollars annually. Private enterprise in this field could provide employment for several million workers each year. A housing program of this realistic size would, in turn, stimulate a vast amount of business and employment in industries which make house furnishings and equipment of every kind and in the industries which supply the materials for them."

"I urgently recommend that the congress, at an early date, enact broad and comprehensive legislation.

"The cardinal principle underlying such legislation should be that house construction and financing for the overwhelming majority of our citizens should be done by private enterprise.

"We should retain and improve upon the present excellent government facilities which permit the savings of the people to be channeled voluntarily into private house construction on financing terms that will serve the needs of home owners of moderate income.

"We must consider the redevelopment of large areas of the blighted and slum sections of our cities so that in the truly American way they may be remade to accommodate families not only of low income groups as heretofore, but of every income group. We must make it possible for private enterprise to do the major part of this job.

"The time has come for the government to begin to undertake a program of federal aid to stimulate and promote the redevelopment of these deteriorating areas. Such federal aid should be extended only to those communities which are willing to bear a fair part of the cost of clearing their blighted city areas and preparing them for redevelopment and rebuilding.

"For those low income groups, representing but a small portion of the total housing need, our pre-war program of federal aid to communities for low rent housing should be resumed.

"12. RESEARCH.

[*A separate story on research and the atomic bomb is on page 4.*]

"13. TRANSITION TAX REVISION.

[*A separate story on the President's tax recommendations is on page 11.*]

"14. SURPLUS PROPERTY DISPOSAL.

"On July 17 I recommended that the congress enact legislation creating a single surplus property administrator in place of the board of three which was provided in the statute enacted last year. I strongly urge that you act on it now.

Asks Prompt Disposition

"The disposition of plants and equipment is of particular urgency. They should be disposed of promptly by sale or lease on a basis that is fair to the government and to industry.

SMALL BUSINESS AID

Pledges Help in Allowing Materials and Money

"15. SMALL BUSINESS.

"During the war special attention was paid to small business. In spite of the fact that many businesses were helped and saved, it is true that many thousands of them were obliged to close up because of lack of materials or man power or inability to get into war production.

"Assistance should be given to small businesses to enable them to obtain adequate materials, private financing, technological improvements, and surplus property.

"16. VETERANS.

"It has been a fundamental objective of the congress and of the administration to make generous provisions for those who have served the nation in its armed forces, and for the dependents of those who have died in their country's cause. A full list of what has been done toward this objective would be entirely too long to enumerate here.

"The transition of veterans from military to civilian activities cannot be accomplished satisfactorily by the federal government alone, or other states alone, or, indeed, by both. Government can help chiefly thru organization and overall planning. But the real work must be done in each community, thru cooperation of the industrial, labor, and civic organizations interested in the welfare of the community and of the veterans.

"Broad and generous as the legislation for veterans has been, there will be need of amendments and improvements. I recommend that the congress give prompt consideration to the recommendations which have been made by the veterans administration for the purpose of clarifying and liberalizing the provisions relative to hospital and medical care, to vocational training under the vocational rehabilitation act, and to education and training under the servicemen's readjustment act.

"I also urge consideration of the suggestions made by the veterans administration with respect to the loan guarantee features of the latter act, to amendments clarifying and liberalizing the national service life insurance act, and those which would increase the rates of compensation for specific injuries including multiple amputations.

"I have recommended that the selective training and service act be continued. But if the congress determines to the contrary, I urgently recommend that it clarify the provisions thereof which specifically deal with the right of reëmployment. I also recommend that the congress expedite legislation giving veterans social security coverage credit for the period of their service in the armed services.

PUBLIC WORKS

3,000 Airports, Miles of Roads Among Plans

"17. PUBLIC WORKS AND NATIONAL RESOURCES.

"During the war years we have expanded our resources—both human and natural—without stint. In brief, altho during this war this nation has reached the apex of its power, our national capital account has greatly suffered. We must proceed with all possible diligence not merely to restore these depleted resources to their pre-war standards but to make them greater and richer than ever before.

"We must make a diligent effort to discover new deposits of the precious and indispensable minerals upon which our national life is founded. We must develop for the use of industry new technologies so that the vast deposits of low-grade ores may be put to work for the good of all of us. We should build and improve our roads. We must harness our streams. We must rebuild and reclaim our land. We must protect and restore our forests.

River Development

"I hope that the congress will proceed as rapidly as possible to authorize regional development of the natural resources of our great river valleys.

"It is necessary that we proceed as speedily as possible to set up machinery to make an inventory of our national wealth and our basic resources, and to test the suitability of plans and proposals for public works in light of this purpose. Now that materials and man power will become more plentiful, we should be prepared to undertake a program of useful public works. Only such public works should now be undertaken, however, as will not compete with the use of materials and manpower by private industry.

"In this connection I have several recommendations:

"1. Plans for some these projects—specifically those relating to reclamation, rivers and harbors, flood control, and the conservation of our natural resources—are now ready, and their construction can go forward when funds are provided and materials and man power are available without competing with private industry. Plans for other federal projects are being prepared thru the use of funds wisely appropriated by the congress for advance preparation. Additional funds are needed for this purpose, and I urge that the congress provide them.

More Federal Building

"2. I recommend that the congress enact legislation authorizing additional construction of certain federal buildings.

"3. I recommend that the congress release the funds for the highway program authorized under the federal aid highway act of 1944 [Public Law 521, 78th Cong.]. Under this act $500,000,000 has been authorized for the first year and $500,000,000 for each of the two succeeding years, making a total authorization of 1½ billion. With the states' share of the cost included, this would provide a total highway construction program of $3,000,000,000 for a three year period.

"4. I recommend that the congress appropriate $25,000,000 to continue the construction of the Inter-American highway thru the central American republics to the Canal Zone.

"5. I recommend that the congress enact legislation to provide the necessary airports and airport facilities to serve the great needs of an expanded post-war air transportation and commerce. The congress now has before it a survey of the present and future needs for airports in the United States prepared by the secretary of commerce. This report indicates the necessity for approximately 3,000 new airports and for improvements to more than half of the existing 3,000 airports. The report recommends that the program be spread over a period of 10 years and that the cost be shared equally between federal and nonfederal governmental agencies. I recommend passage of appropriate legislation to implement this program.

Aid to Hospitals

"6. States and local governments should be encouraged to construct useful public works such as streets, sewers, water supply, hospitals, airports, schools, and other necessary public facilities.

"The congress has already authorized appropriations for advances of federal funds to state and local governments to assist them in the preparation of detailed drawings and specifications for their public works. The appropriation thus far made is entirely inadequate and I shall request additional funds in order to speed up this important activity. I recommend that the congress give early consideration to grants for such public works under conditions that will insure that each level of government, federal, state, and local, shall make its appropriate contribution.

"7. The federal government must continue to recognize its obligation to maintain and improve the health of the nation by providing federal grants where necessary for the construction of hospital and health centers.

"Programs of internal improvements of a public character—federal, state, and local—must preserve competitive bidding, guarantee collective bargaining, and good wages for labor, utilize the skills of our returned veterans to the fullest extent, and effectively prevent discrimination because of race, creed, or color.

HELP FOR ALLIES

Asks Interim Lending Plan and More for UNRRA

"18. LEND-LEASE AND POST-WAR CONSTRUCTION

"With the arrival of VJ day lend-lease aid has practically come to an end. In due time we must

[Continued on following page]

Reads Message

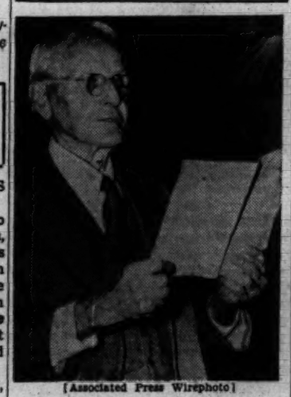

[Associated Press Wirephoto]

John Crockett, senate reading clerk, skimming thru first pages of President Truman's 18,000 word message to congress before going onto the chamber floor to read it to the senators yesterday.

Capital Plaque

[Associated Press Wirephoto]

Head of the late Franklin D. Roosevelt on building plaque.

Washington, D. C., Sept. 6 (AP)—A bronze plaque bearing a profile of the late President Roosevelt will be unveiled in the office building of the recorder of deeds for the District of Columbia on Sept. 24, by President Truman. The work of Selma Burke, sculptor, the plaque bears the names of the district commissioners, the recorder of deeds and the municipal architect, as well as that of the sculptor.

TRUMAN'S PLAN FOR PROSPERITY IN RECONVERSION

Message to Congress Has Broad Program

[Continued from preceding page]

consider the settlement of the lend-lease obligations. We must recognize that it will not be possible for our allies to pay us dollars for the overwhelming portion of the lend-lease obligations which they have incurred.

"But this does not mean that all lend-lease obligations are to be canceled. We shall seek under the procedure prescribed in the lend-lease act and in subsequent agreements with other governments to achieve settlements of our war time lend-lease which will permit generally a sound world-wide economy and will contribute to international peace and our own national security.

"We have taken steps to carry out the Bretton Woods proposals for an international monetary fund and an international bank. We are preparing to extend the operations of the export-import bank. Further legislation is also necessary. If we are to avoid the maintenance of governmental monopoly of international credit, the Johnson act must be repealed. Private loans on a sane basis are an essential adjunct to the operations of the export-import and international bank operations.

"We have already solemnly stated that we will do all that is reasonably possible to help war-torn countries to get back on their feet. I am sure that the congress will wish the government to live up to that pledge.

"Further legislative action is needed in connection with the United Nations Relief and Rehabilitation administration. I recommend that the congress fulfill the commitment already made by appropriating the remaining $550,000,000 granted by the congress for United States participation.

"The council recently voted to recommend to member countries a further contribution. Our own share will amount to approximately $1,350,000,000. I ask for prompt examination and consideration of the request.

"Finally, I foresee the need for additional interim lending power to insure a rapid and successful transition to peace time world trade. Appropriate recommendations will be made to the congress on this matter when we have completed the exploratory conversation already begun with our associates. I ask the congress for speedy consideration of the recommendations when they are made.

HIGHER CONGRESS PAY

$15,000 to $25,000 a Year Proposed to Them

"19. CONGRESSIONAL SALARIES.

"Now that restrictions on voluntary salary increases have been removed, I hope that congress will take action soon on the salaries of its members.

$15,000 to $25,000 Year

"There is no doubt in the mind of any thinking American that members of the congress are grossly underpaid and have been for many years. I think that they are entitled—and have already so expressed myself—to a salary anywhere from $15,000 to $25,000 a year. I recommend that the congress enact legislation providing that the salaries of its members be increased to $20,000 per year.

"I also recommend that an adequate retirement system should be provided for members who have served for a long period of years.

"This should be the first step in creating a decent salary scale for all federal government employes—executive, legislative, and judicial.

"I sincerely hope that the congress will take early steps to provide decent wage scales for its members and for the executive and judicial branches of the government.

"20. SALE OF SHIPS.

"Prompt resumption of the normal operation of our merchant marine to expedite the reestablishment of our foreign trade is a major part of general reconversion. The maritime commission has already received numerous inquiries and applications from potential purchasers of ships at home and abroad for private ownership and operation. It is recommended that suitable legislation to permit such sales be expedited.

"21. STOCK PILING OF STRATEGIC MATERIAL.

"One of the costliest lessons of our unpreparedness for this war was the great danger involved in depending upon foreign sources for supplies of raw materials necessary in times of national emergency. The United States should never again permit itself to be placed in a position where its defense may be jeopardized by the fact that it has been cut off from the source of strategic raw materials.

"I recommend that the congress enact legislation to bring about the acquisition and retention of stock piles of materials in which we are naturally deficient.

National Health Program

"I shall shortly recommend a national health program to provide adequate medical care for all Americans and to protect them from financial loss and hardships resulting from illness and accident. I shall also communicate with the congress with respect to expending our social security system, and improving our program of education for our citizens.

"In this hour of victory over our enemies abroad, let us now resolve to use all our efforts and energies to build a better life here at home and a better world for generations to come."

"Who? The tax collector? Send him right out here."

INCISO ARRESTED IN VIOLENCE BY STRIKE PICKETS

Angelo Inciso, an ex-convict, international representative of the United Automobile Workers' union [AFL], was arrested yesterday by Capt. George Barnes, head of the police labor detail, who accused him of allowing pickets to assault women workers entering the Chicago Die Mold Manufacturing company, 4001 Wrightwood av., where 100 union members have been on strike since noon Wednesday.

When a score of women attempted to enter the plant despite the picket line at the doors, they were "assaulted and mauled" by the pickets while Inciso stood by, Barnes said. Inciso was taken into custody and removed to the detective bureau.

The strike involves a contract dispute between the union and the company. Before calling the strike, the union members protested the war labor board's failure to give a decision in the dispute.

Dr. Gustavson to Speak on Atomic Bomb Today

Dr. Reuben G. Gustavson, vice president and dean of faculties of the University of Chicago will speak on "The Story Behind the Atomic Bomb," at a luncheon meeting of the Executives' club of Chicago at noon today in Hotel Sherman. Dr. Gustavson, an internationally known chemist, said he would confine his observations to basic science material.

Twins, 1, Swallow DDT Fluid; Condition 'Good'

(Picture on back page)

Buffalo, N. Y., Sept. 6 (AP)—Betty Jane and Ann Marie Aikey, year old twins, who took a "swig" of an insecticide containing DDT last night, were reported in good condition at a Buffalo hospital tonight. A physician at the hospital said they were suffering from inflamed stomachs. Police quoted Rena Taylor, 18, who was taking care of the twins while their parents went to a movie, as saying the girls took a bottle of the fluid from a kitchen table while she was not looking.

It's Back Again!

DEAN'S WHIPPING CREAM

Now! Enjoy good whipped cream cakes and desserts.

HALF PINT BOTTLE 22c

DEAN'S GRADE "A" MILK

Homogenized—Pasteurized

2 QUART CONTAINERS 29c

HALF and HALF

Contains 12½% Butterfat Use it freely in Coffee and on Cereals

FULL QUART 35c

NATIONAL Food Stores

EVER SIP A $2,000,000 OLD FASHIONED?

● Here's the recipe below! We call it a $2,000,000 "dream of a drink"—because that's what Fleischmann invested in grains, skill and research before we released one golden bottle of this rich, luxurious, straight bourbon whiskey. We make it in limited amounts. We have to —it's so delicious!

FIRST, GET FLEISCHMANN'S BOND THEN DO THIS!

1
Place ½ level teaspoon of granulated sugar in Old Fashioned glass! Add 2 or 3 dashes of Angostura bitters, and just enough water to dissolve the sugar!

2
Muddle thoroughly. Add ice cubes, and 1½ oz. of smooth, delicious Fleischmann's BOND! Then stir!

3
Twist a strip of lemon peel over top and drop rind in drink! Garnish to suit with Maraschino cherry, a slice of orange, or a strip of pineapple!

Kentucky Straight Bourbon Whiskey
Bottled in Bond · 100 Proof
The Fleischmann Distilling Corporation
Owensboro, Kentucky

Walgreen

YOU'RE ALWAYS WELCOME AT WALGREEN'S DRUG STORES

ON SALE FRIDAY AND SATURDAY

At Chicago, Aurora, Berwyn, Blue Island, Chicago Heights, Cicero, Des Plaines, Downers Grove, Elmhurst, Evanston, Elgin, Glen Ellyn, Harvey, Highland Park, Hinsdale, Hubbard Woods, La Grange, Lake Forest, Oak Park, Park Ridge, Wilmette, Winnetka and Wheaton Stores.

Right Reserved to Limit Quantities.

Half-Price! Regular 2.50 BARBARA GOULD Night CREAM 1.25

Lubricates skin . . . keeps it soft, youthful-looking and smooth.

THE FLAVOR OF HOME —FOR GIs FAR AWAY

RUM and BRANDY FRUIT CAKE

All-metal container with sturdy overseas mailing carton.

2 POUND CAKE $1.98

Delicious, mellow flavor. It contains 55% fruit. More welcome than ever, now that sweets of all kinds are scarce.

MAIL OVERSEAS GIFTS BY OCT. 15th NO REQUEST NEEDED

50¢ DR. LYON'S TOOTH POWDER (LIMIT-1) 13¢

25¢ CUTICURA MEDICATED OINTMENT (LIMIT-1) 10¢

$1.25 ABSORBINE JUNIOR-FOR ATHLETES FOOT (LIMIT-1) 54¢

$1.50 KREML HAIR TONIC GROOMING AID (LIMIT-1) 83¢

For Men Overseas— CARDS FOR CHRISTMAS 5c to 25c

Get them in the mail early.

For Antiseption KITCHEN KLENZER 3 FOR 12c (Limit 3)

15c Value KURLASH REFILL 8c (Limit 2)

Package 12 BAYER ASPIRIN Tablets 12c

10c Size CASTOR OIL 1-oz. Bottle 6c

60c Size ALKA-SELTZER Alkalizer 49c

New Feature Deodorant in KOTEX Box of 12 22c

Pkg. 20 SCHICK BLADES Injector Type 69c

4-oz. Size MENNEN QUINSANA For Athlete's Foot 47c

1-lb. Jar KRANK'S SHAVE KREEM With Diexin 49c

For Pinochle CENTAUR CARD DECK Smart designs.... 29c

Easier to deal and shuffle . . . durable quality.

BE WISE! ALKALIZE! For headaches, acid indigestion, minor colds, try sparkling, antacid ALKADENE 25 tablets 39c

SPECIAL SALE! CIGARETTES

Req. 20¢ STRATFORD CIGARETTES CARTON OF 10 PKGS. $1.90

Fun for Kiddies 10c SPINNING HAND TOP Sturdy wood..... 7c

Long a favorite plaything. In attractive colors.

Lightweight— $1 AIR-TEX STATIONERY Lined envelopes.. 89c

Box of 100 sheets and 50 envelopes.

50c Size TEEL Liquid Dentifrice 39c

$1 Size WILDROOT Cream-Oil Formula 79c

Economy Size AIR-WICK Room Deodorizer 1.49

Quick Relief NUM-ZIT Teething LOTION 49c

Famous Miracle-Tuft DR. WEST'S TOOTH BRUSH With Exton bristles 50c

Water-resistant; anti-soggy. A surgically sterile brush.

20% Federal Excise Tax on Toiletries, Luggage and Billfolds

Handy Purse Size— DOUBLE-FACED 10c MIRROR Clear vision. Amazing value . . . 6c

FOR THE HOME

PROTECT HANDS FROM HOUSEWORK— REGULAR 59¢ RUBBER GLOVES

STURDY SYNTHETIC... 33¢

Grease and oil resistant. Save at this amazingly low price. Real value.

Pouring Lip 8-CUP GLASS COFFEE MAKER Bakelite handle..... 1.39

Kitchen Aid BRUSH FOR VEGETABLES Sturdy bristles..... 9c

COUPON

10¢ JAR ATLAS SHOE POLISH BLACK or BROWN With coupon ... 3¢

At Walgreen's (Limit 2 jars)

5-oz. Bottle LACO Genuine Castile SHAMPOO 29c

Regular 25c ALLEN'S FOOT-EASE 23c

Soothes the feet.

Build Resistance, Guard Health With HIGH-POTENCY VITAMINS

✓ CHECK THIS:
• Our Pharmacists KNOW Vitamins.
• Our Stocks Are COMPLETE.

Diet Supplement 30 OLAFSEN BAYTOL B Complex Capsules 75c

Take one each day.

Olafsen Quality— AY-TOL ABDG WITH C Bottle 100 Capsules 2.29

Take one each day.

OLAFSEN B¹ TABLETS Diet aid. 5 mgs. Bottle 100..... 59c

UPJOHN UNICAPS For 8 vitamins. 24 capsules..... 89c

SQUIBB VIGRAN 8 vitamins. 100 capsules..... 2.89

MEAD'S COD LIVER Oil. For A & D. 4-ounces..... 43c

OLAFSEN VALEROL Liquid ABDG. 8-ounce bottle..... 79c

To the prices of all merchandise selling in Illinois for 15c and over, there will be added an amount approximately equivalent to 2% because of the Illinois Retailers' Occupation Tax expense.

WALGREEN'S — DRUGS WITH A REPUTATION

Chicago Daily Tribune

THE WORLD'S GREATEST NEWSPAPER

FOUNDED JUNE 10, 1847

14 ** FRIDAY, SEPT. 7, 1945

ENTERED AS SECOND CLASS MATTER MAY 14, 1903, AT THE POSTOFFICE AT CHICAGO, ILL., UNDER ACT OF MARCH 3, 1879.

All unsolicited articles, manuscripts, letters, and pictures sent to The Tribune are sent at the owner's risk, and The Tribune company expressly repudiates any liability or responsibility for their safe custody or return.

THE MIDDLE WEST GETS A WHITE HOUSE NOD

Adm. of the Fleet William D. Leahy, chief of staff to the President in his role of commander in chief, paid a remarkable tribute to the middle west in an address on Labor day to a farm audience at Yankton, S. D. He said that despite the successful completion of a global war "in one particular we remain isolationists—in our primary devotion to the interests and welfare of America."

"Here where you live is the bedrock of America," continued the admiral. "Here lie the stable elements, the land and its people, which have kept and will keep our country strong and free. This is bad planting ground for alien philosophies, but the institutions and traditions of democracy are firmly rooted. It is a forward looking land eager for new horizons, progressive in its dedication to the public good, but conservative in its defense of the American way of life."

Adm. Leahy called the middle west "a prime recruiting ground" for the army and navy and added that it was "the world's bread basket, its dairy, and in considerable part, its arsenal."

The admiral knows whereof he speaks. He is a midwesterner himself, born in Hampton, Ia. Yet a speech such as he made, coming from a spokesman for the inner White House circle, shows more clearly than any other possible evidence how completely fashions of White House thought have changed within less than six months.

Adm. Leahy held his position as chief of staff to the commander in chief during the tenure of Mr. Roosevelt. He might have liked to have made such a speech as he made at Yankton during those days, but he could have been sure that it would have been frowned upon. The middle west was a continual target for the sneers of the eastern seaboard, abetted by the entire New Deal. The White House was not above directing contempt and derision upon the same sort of middle western patriotism which Adm. Leahy can now praise openly.

"Isolationism" was in those days a smear word, the true meaning of which, as defined by Adm. Leahy, was disregarded. It was distorted into a term intended to rebuke millions of people covering one of the greatest areas in the nation thru the implication that they pursued a narrow and purblind course of provincial self-interest. Pliable agents, like the unregretted Archibald MacLeish, were sent out here to inveigh against people who were second to none in their loyalty to their country and who placed its interests above all others.

Yes, times have changed. A middle westerner is in the White House now. Middle westerners about him can give deserved praise to the great heart of the nation, where people are more firmly dedicated to the liberties of the Republic than they ever have been or will be on the European minded east coast, with its slavish regard for the condescending and niggardly favors which are to be had from foreign aristocracy. It is no longer heresy to the White House to speak the truth and give their honest due to patriotic citizens. The Union, after the destructive days of disunity, is whole again.

TAXES AND JOBS

Gov. Martin of Pennsylvania said truthfully the other day that the only way national solvency can be restored is to put federal taxation on a mass production basis. By this he meant that tax rates should be lowered so that everybody will have more income to be taxed. He recommended a 20 per cent reduction of the federal income tax as the "shot in the arm so desperately needed by lagging reconversion."

Gov. Martin made his remarks in Philadelphia before his 18 fellow Republicans who sit in the lower house of congress. They and the rest of the minority in congress will do well if they adopt his program as their own.

Congress is expected to adopt a tax reduction program, but the shape of the program has not been fixed. One proposal has been to release the lower brackets of taxpayers from paying any tax whatever. This may be superficially attractive as a vote getting measure, but it won't help even the individuals it is supposed to help, because they are less concerned about taxes than they are about having some income on which to pay taxes.

The war time tax rates were adopted to stifle individual enterprise and to prevent new businesses being started to compete with war plants for labor and materials. They worked admirably to that end, but they will still work just as well to the same end now that the country's greatest need is those new plants and the jobs and orders they will create. Nobody is tempted to start a new business under a schedule of tax rates which assures in advance that he is to take his own losses but the government will take the major share of his profits if he succeeds.

Either this country is going to make it possible for private enterprise to furnish jobs, by holding out the reward of profit for those who make the jobs, or it is going to destroy private enterprise and make the furnishings of jobs the function of a dictatorial government. Unless the present tax rates are reduced we'll get the dictatorship.

THE SLIPPING POUND

American soldiers in London were told by the high command last week to convert the sterling balances they had in London banks into dollars "in order to guard against loss." What this meant was that they might get fewer dollars later for the pounds to their credit than can be had by immediate conversion. The guaranteed rate of exchange goes off at the end of this month.

During the war the pound had been pegged at $4.02½ with the assistance of the American treasury. When a free market in sterling is reestablished the rate will be different. After the peg was pulled following the last war the pound dropped from $4.50 to $3.19 and later recovered to the full pre-war basis of $4.87. That British exchange will drop now if allowed to seek its own level is perfectly clear.

In the first place there are 10 or 12 billion dollars in sterling which the owners would convert into dollars at concession if the government would release the blocked accounts. Even if these accounts continue blocked when the free sterling market is reëstablished, they will exercise a bearish influence upon the exchange rate just as the wheat held off the market in 1932 by the American farm board depressed the price.

Then there are substantial funds owned by British people who are bearish on their country, under a regime which has promised its socialist supporters that it will nationalize the Bank of England and leading British industries. The flight from the pound by these interests has already been reported even under existing controls.

Besides all this there is that considerable body of British opinion which opposes an agreement upon a post-war sterling dollar rate, because of the belief that a cheaper pound would help the British export business. There has been opposition expressed to ratification of the Bretton Woods agreements because the international monetary fund would deny the British a free hand in cutting the exchange price of the pound. The two groups, the ones who believe the pound cannot stand up and the ones who believe the pound ought to be knocked down, are sufficiently impressive to indicate to any GI what to do about his bank balance in London.

CITIZENS OF CANADA

The dominion parliament convening in Ottawa is expected to receive proposals from Prime Minister Mackenzie King under which Canadians would become "citizens of Canada" instead of "British subjects," and would have their own flag and national anthem separate from Britain's. These changes are in accord with the development of nationalism in our neighbor to the north and will be welcome to Canadians and Americans alike as evidences of the spread of freedom and political sovereignty on this continent.

Ever since the British North America act of 1867 established the dominion of Canada the Canadian people have been progressing toward independence from England. The act borrowed part of the structure of the American Union, but departed from the wise provision of our Constitution reserving to the states all powers not specifically granted to the federal government. Canada instead made the dominion parliament supreme.

The authority of the British crown was acknowledged also in provisions conferring upon the British parliament the right to amend or abrogate any acts of the dominion parliament and yielding to the judicial committee of the British privy council the right to review and overrule the judgments of dominion courts. In 1931, however, the British parliament, in the statute of Westminster, passed a self-denying act which waived these rights previously conferred upon the crown by Canada itself.

This would seem to have opened the way for Canadians to draft any sort of constitution that they desired. The British North America act, however, was deficient in the particular that no means of amendment had been specified. Altho the mother country had declared a policy of keeping hands off the dominions in the statute of Westminster, the Canadians apparently were left with their hands tied by their own act of 1867.

Canadian constitutional authorities believe that this impasse could be circumvented either thru petition of the people of the dominion or by unanimous appeal for the right of amendment by the provincial parliaments. Prime Minister King evidently feels that the problem is not insurmountable or he would not contemplate submitting such significant changes as are to be offered to parliament.

It would seem that if Canadians are to be acknowledged as "citizens" rather than "subjects," all of the rights and dignities attendant upon their status as completely free men should be conferred upon them at the same time. The British North America act does not make provision for the rights and immunities which are expressly granted American citizens in the first 10 amendments. There is, for example, no constitutional guarantee in Canada against abridgement of free speech and press.

Prime Minister King should complete his program by submitting to parliament the same principles that are embodied in the American Bill of Rights. It is an idle satisfaction to be styled "citizen" if the liberties which confirm a citizen in his freedom are withheld. With the sphere of personal liberty constantly contracting thruout the world, it would encourage human aspirations everywhere if Canadians would now provide a demonstration that there is still opportunity for enlarging the area of freedom.

Bawling "I love France!" Laval was strongly reminded of the fond parent in "Alice in Wonderland"—the one who dissembled his love by kicking the child downstairs.—Detroit News.

One parent we know was so moved by emotion at the Japs' fadeout that he showed junior where the battered brass bugle was hidden.—Memphis Commercial Appeal.

We are reminded by the atomic bomb that Alfred Nobel, donor of the well known peace prize, was also inventor of the comparatively peaceful substance, dynamite.—Detroit News.

"Expectant Mothers to Be Given Priority at Meat Counters."—Headline. Thus a new and valuable use for a pillow is created.—Cincinnati Enquirer.

Test Your Horse Sense

By Dr. George W. Crane

Select the answers which you consider best. The last problem counts 5 points. Then look for the correct answers below.

1. A strike should make one think of which sport or recreation?
   Bowling Billiards Badminton Football
2. A lariat should make one think of a
   Gilt Doe Stag Steer
3. The word Midas should make one think of which metallic symbol?
   Hg Au Sn Fe
4. The Emerald country is called
   Scotland Portugal Eire Switzerland
5. Which one of these flowers is usually the highest priced at a florist shop?
   Tulip Rose Gardenia Orchid
6. This is a True-False problem in which you are to encircle the "T" in front of a statement if you consider it true, or the "F" if you deem it false. You are entitled to one point for each correct judgment.
   - T F [a] A ewe is more likely to bear twins than is a cow.
   - T F [b] A gilt weighs more than does a heifer.
   - T F [c] Soy bean hay is preferred for horses.
   - T F [d] Timothy hay is best suited for cattle.
   - T F [e] The gestation [pregnancy] period of a cow is longer than that of a mare.

Score yourself as follows: 0-2, poor; 3-6, average; 7-8, superior; 9-10, very superior. [Note—The last question counts five points.]

[Reg. U. S. Pat. Off.: Copyright: By The Chicago Tribune]

ANSWERS

1. Bowling. 2. Steer. 3. Au [gold]. 4. Eire [Ireland]. 5. Orchid. 6. True [a]; False [b]; False [c]; False [d]; False [e].

A LINE O' TYPE OR TWO

How to the Line, let the quips fall where they may.

Reg. U. S. Pat. Office

THE ETERNAL ATOM

It is about time for some one to remember the most amusing reference to atoms in English literature. It occurs in Mercutio's fantastic speech about Queen Mab in "Romeo and Juliet." We quote:

O, then I see Queen Mab hath been with you.
She is the fairies' midwife, and she comes
In shape no bigger than an agate-stone
On the forefinger of an alderman,
Drawn by a team of little atomies
Athwart men's noses as they lie asleep.

* * *

Atomic thought can be traced back for 25 centuries. Its chief ancient spokesman, Democritus, had forerunners in Leucippus, another Greek philosopher, and Kanada, a Hindu sage called "the atom eater." In Roman times the atom figured in an epic poem which is famous among classical scholars—"Concerning the Nature of Things," by Lucretius. He spoke of:

"Those particles which could make sea, stars, sky, and moon, and the walls of the great universe, for these were all made of seeds more smooth and more round and far smaller elements than the earth."

* * *

John Dalton, whose atomic theory became the foundation of modern chemistry, was an English Quaker who supported himself by teaching in grade schools. Even when he was past 60, and widely acclaimed, he continued to tutor private students in arithmetic. He worked out his theory by drawing diagrammatic pictures of the various atoms, with a cat sitting on his knee as he worked at his notebook.

* * *

Dr. William J. Mayo, co-founder of the great clinic at Rochester, Minn., has written:

"My father was a student of Dalton and when my brother and I were small boys he told us much about this tall, gaunt, awkward scholar, and how little it was realized in his day that the atomic theory was more than the vagary of a scientist."

LADY WITH A MASK

if I made vows to you and often wept
or wore a ragged heart upon my sleeve
or told you of the nights I hadn't slept
it's ten to one, my sweet, that you would leave
and if I took our love quite solemnly
assumed a tragic pose and tore my hair
if I swore gravely you were life to me
I know I'd look to find you weren't there
however, dear, I've found it passing smart
to let you wonder whether I am true
to let you doubt me when we are apart
and you enjoy the chase I'm giving you

ah yes, my smile's mysterious and slow
it hides a secret that you'll never know

little girl

Town Planning, Old Style

When George M. Pullman built his town on the west shore of Lake Calumet in 1880, he envisioned a united community. He built one beautiful church, which is in use today.

It is constructed of green serpentine stone from Pennsylvania. There is a magnificent rose window of chromatic glass in its west wall, and the original interior was of highly polished oak, neutral paint tints, and a ceiling to represent the firmament. It had a seating capacity of 600 and cost about $60,000. When it was finished it lacked one thing—a congregation.

There was no shortage of churchgoers in the community, but the Episcopalians decided to meet in the Pullman library, Baptists were using the Odd Fellows hall, and Swedish Baptists met in the Rock Island depot. Presbyterians were meeting in Market hall, and Catholics found a church in adjoining Roseland.

Pullman's dream of unity was laid aside and his church was rented to the Methodists, whose congregation of 70 members was all but lost in its interior. An early historian wrote bitterly: "Nowhere this side of the New Jerusalem will man consent to unity."

Frieda K. Zimmerman

BE NOT LONELY

Be not lonely, you who lie
Beneath some strange and far-flung sky,
Earthbound, or tossed by restless sea.
Be not lonely, thinking we
Will now return to daily chore,
Resuming ways of life once more—
The olden ways, as if the same,
As if the holocaust's fierce flame
Had left unchanged their even flow.
Think not that we will walk as tho
None were away and naught amiss—
Be not lonely, know forever this,
Hearts cannot forget, so we,
The returned, shall always lonely be.

Cherida

Helen of Troy may have had the face that launched a thousand ships, but Chicago has the U.S.O. center that lunched a million service men.

Elaine

We can honestly say we are looking forward to a pointless life.

Tabarin

What is more annoying than a heat wave in September with an epidemic of colds in the head?

CHARLES COLLINS

Friend of the Yanks

[The Friend of the Yanks will answer questions of service men, veterans, and their dependents by mail if stamped envelope is sent to 435 N. Michigan av. The Tribune's veterans' bureau, 1 S. Dearborn st., Superior 0800, gives personal interviews.]

Mrs. L. S. asks: "Will you please tell me if a soldier just discharged from an army hospital and now put on pension for a three-quarter disability has to sign his discharge certificate and accept release from the army and then wait until he receives his first pension check to learn how much he is going to receive each month? Should not the soldier be told what his pension will be before he is asked to sign his discharge?"

Before a soldier can receive pension for disability he must be discharged from the army. So long as he remains in the army he gets army pay. After discharge the veteran must appear before a veterans' administration rating board which will determine his percentage of disability. This board is not bound by any finding of the army medical examiners who recommend his discharge. After the rating board has determined the veteran's percentage of disability the veteran will be told. Payment will be made at the rate of $11.50 a month for each 10 per cent of disability, with a maximum of $115 for total disability.

Mrs. H. K. H. writes: "My husband is in the 788th military police detachment in Iran. Can you tell me whether this unit is scheduled for early return to the United States?"

The war department on Aug. 28 announced that all except 2,600 American troops will be withdrawn from Iran by Nov. 1. Those who remain will be assigned to guard military installations and to operate plane routes thru the country.

HOW TO KEEP WELL

by Dr. Theodore R. Van Dellen

To the limit of space, questions pertaining to the prevention of disease will be answered. Personal replies will be made, under proper limitations, when return stamped envelope is inclosed. Dr. Van Dellen will not make diagnoses or prescribe for individual diseases.

[Copyright: 1945: By The Chicago Tribune]

COMMON BALDNESS

MAN, thruout the ages, has been interested in hair. Methods of preventing that "billiard ball" appearance have been searched for frantically. Today, we are aware of the fact that the main function of the thatch is to serve as an ornamental frame for the head. But this was not always the belief in days gone by.

According to Rattner, there were times when locks had a more definite meaning. We are all familiar with the story of Samson pushing apart the columns of the temple. The freeman was distinguished from the slave by his long tresses; the cavalier wore curls, and a "polled" head denoted the Puritan. The color also was thought significant, for black indicated strength and ambition, and blondness was a sign of mildness and affection. Lack of hair thru natural causes was deemed a curse.

As the years rolled by it became evident that many prominent men were among this group. Thus baldness became symbolic of great intelligence and wisdom. Altho this thought still exists today, it hardly compensates for the loss. Whether these individuals are wise is still disputable, but Rattner makes the following comment: "The familiar picture of a baldheaded barber rubbing tonic into the scalp of a man with thinning hair might conceivably be an indication of wisdom and eloquence—but only upon the part of the barber."

Why some males begin to lose hair as they grow older has never been definitely established. The amount varies in each and a characteristic pattern is often handed down from generation to generation. A few have a high forehead; others a small spot on the top of the head. Many are less fortunate, for baldness descends gradually to the hatband area. Total loss is seldom encountered.

Fortunately, shedding is not as extensive in the fairer sex. But when the phenomenon occurs, it can be considered well nigh a catastrophe. The fact that it still denotes shame is evidenced by the treatment afforded the female collaborators in nazi freed countries.

But what causes baldness? Many theories as to the origin have been suggested. The wearing of hats is believed to be a factor, but a poor excuse is better than none. McCarthy noted that in Germany where hats are seldom worn, the incidence is high. Some are of the opinion that the situation results from overtaxing the mind. Circulatory disorders often have been blamed. One of the most amusing ideas is that we really never lose our "crowning glory"—it just migrates to some other part of the body. At least this theory explains why these men have such a heavy growth on the chest.

Glandular disturbances as a possible cause originated from the observation that baldness is seldom noted in women, children, and eunuchs. Hence it has been deducted that the male hormone may be responsible but it is possible that other glands join this culprit. At present the problem remains controversial. Heredity is by far the most satisfactory answer and, until a better explanation is found, prevention rests with genetics.

[Other types of baldness will be discussed in a future article.]

FOOT TROUBLE

J. L. writes: For the last year I have been obliged to stand more than usual. I developed trouble with my feet and now find that one leg is longer than the other. What is the cause?

REPLY

This condition is easily corrected by building up the shoe on the short side.

BEE THERAPY

R. E. W. writes: Is it true that persons who work around bees and permit themselves to be bitten do not suffer from arthritis?

REPLY

The origin of the bee venom treatment may be traced to this notion, but the results have not been too satisfactory.

HEART SOUNDS

T. F. writes: What is meant by thrills of the heart?

REPLY

Should one of the cardiac valves be narrowed, a vibration is set up by the blood as it passes thru. This sound may be likened to a cat's purr. Congenital defects may also be responsible.

ALCOHOL AND PRESSURE

R. Y. writes: Is a man with high blood pressure allowed to drink beer, ale, or liquor?

REPLY

This depends entirely upon the effect. If the amount consumed is stimulating, it is not advised.

Test Your Facts

Below each of the following questions are listed three answers. Make your choice, see the correct answers below and mark your score:

1. Delegates from how many nations drew up the united nations charter? [a] 50. [b] 75. [c] 39.
2. Where is Johns Hopkins university? [a] Baltimore, Md. [b] Montgomery, Ala. [c] Staunton, Va.
3. What is the world's highest country? [a] Russia. [b] Tibet. [c] Brazil.
4. Who wrote the story of Trilby and the hypnotist, Svengali? [a] Anthony Trollope. [b] Du Maurier. [c] Laurence Sterne.

ANSWERS

1. [a] 50 nations. 2. [a] Baltimore, Md. 3. [b] Tibet. 4. [b] Du Maurier.

THAT THEY MAY REST IN PEACE

Front Views & Profiles

By MARCIA WINN

Battle of the Great Lakes

The weariest mob of warriors seen in these parts in many a day can be found aboard LST 512 at its mooring beside the Michigan av. bridge on the Chicago river. This job of capturing strongholds along the shores of inland America has about got them down. We clambered aboard for midday chow [ham!] the other day and listened to two hours of sorrow.

"It's rugged," the captain said dully. "We've worked a whole lot harder than in a combat zone," said another, veteran of 20 crossings of the English channel. "It's nerve wracking because we're not in the show business," a third explained, "and it's just plain, hard work seven days a week." Even the ship's casualties have gone up. The common cold, combined with too much liberty after a 12 hour working day, has them in its grip.

Since June the ship, with its complement of battle scarred marines, has taken Bello Jima [Belle Isle at Detroit], Ontario beach [at Buffalo], Presque Jima [Presque Isle at Erie], the bottom of Michigan st. [at Rochester], Riverside Park [at Toledo], a good portion of Lake Erie [at Cleveland], and Red Beach One [Foster av. at Chicago], the latter on Labor day. They have taken the beaches and, counting the 23,551 civilians who stormed aboard her on Labor day, a million members of the public have taken the ship.

The latter phrase is literal. A Jap Baka suicide plane is on display on the LST. The public, working circumspectly and cunningly, bit by bit has nipped away all its fabric, Souvenirs. The nonskid cleats with which the decks are overlaid to prevent skidding in combat have been worn down to the deck, and even the steel deck is full of pocks from public trampling. Every day the crew has to turn to around dawn to clean, repair, and repaint the ravages of the preceding day's 25,000 guests. From noon to 9:30 they hold open house. A little liberty, a little sleep—and the total absence of night breezes on the Chicago river this last week have not aided that—and it is time to repaint.

"Seven days a week, it's show, show, show, dress-up, dress-up, dress-up," one lamented. "Makes laundry one of our worst problems. Three men have to work the laundry 24 hours a day. And then those feet overhead. Listen . . ." and he pointed to the ceiling of the wardroom. It was 12:05. Clump, clump, clump went the public. "Never stops. A friend of mine teased me when we started out. Said this was a summer cruise. It's rugged, all right. Rugged. From here we go to 21 other cities, up the Ohio and down the Mississippi, and get to New Orleans on Jan. 13." He sighed. "It looks like a long war." True to the spirit of an earlier American ship-of-war on the Great Lakes, LST 512 has not yet begun to fight.

The end of the big war has merely increased their work, for attendance has shot up since the Jap surrender. Visitors who previously viewed the ship grimly now go thru with a smile. They look at the captured Jap machine gun with a different viewpoint; it no longer will kill their sons. The day Halsey's 3d fleet entered Tokyo bay, Aug. 29, brought LST 512, then fighting at Racine, its all-time high, 25,065 visitors.

So far the beachhead invasions have been witnessed by a million and a half. Possibly 25 or 30 of these have been injured slightly by flying sand or debris. One officer's sole duty is to yell thru a public address system, "Stay outside . . . and keep alive!" He thinks psychology is better than force, for altho the excitement at Toledo induced one woman to have a baby, no major disasters have occurred among the civilians.

The ship's casualties to date have been one man taken ashore at Milwaukee for an appendectomy, one two day concussion at Cleveland, one scratched knee cap at Detroit, 16 teeth extracted en route, 60 teeth filled, four men recommended for glasses, and two cases of cat fever. The pharmacist's mate alone seemed relaxed the day we dropped aboard. He was reading Koestler's "The Yogi and the Commissar." He said the rivers on Guadalcanal were much better than the Chicago river. A man could bathe in them. None of these heavy colds out there, either, and no liberty at all.

VOICE OF THE PEOPLE

Writers should confine themselves to 200 or 300 words. Give full names and addresses. No manuscripts can be returned. Address Voice of the People, THE TRIBUNE.

WE NEED BRAINS

Waukesha, Wis., Aug. 29—I cannot tell you with what happiness and satisfaction I read your editorial today on the draft and advocating the release of our prospective college students. I have been so concerned over the continued drafting of these boys and over the fact that the present outlook for demobilization seems to put them last on the list.

In normal times only 2 per cent of our high school graduates, boys and girls, went on to college—a small percentage to afford the scientists and leaders this nation is going to need. To keep prospective college students in the armed forces beyond the age when they will want to return to their educations will be a crime against our country.

MRS. T. E. RYAN

LITTERED ALLEYS

Chicago, Sept. 4—The city council has launched a war on rats by authorizing purchase of several thousand garbage cans, to be distributed free. Isn't this hitching the cart before the mule? Take the alley bound by Garfield blvd. and 54th st. and bisecting Laflin and Justine sts. Practically every house has a garbage container and garbage is picked up on the average of once a week, or at most every two.

However, garbage, empty milk cartons, and other debris are strewn in the alley almost immediately after a garbage collection has been made. Rats are on the rampage. What we need is a law with teeth in it to compel people to place garbage wrapped in paper in the container provided for such purposes. Make the owner or the property responsible, and the tenants in turn responsible to him.

Board of health inspectors could make an inspection from time to time with no additional cost to the city. First offenders should be fined and continued and second offenders given a heavier fine or even a session in the Bridewell.

A. T. RANBORN

HYPHENATED AMERICANS

Cleveland, O., Aug. 26—It is a sad commentary on Americanism to read that organizations like the American Association for the United Nations, Inc., can have speakers daily spreading their false propaganda in the United States, while those who would preserve the Constitution dare not speak their views without being branded "fascist." I doubt if even the head of the American Legion could get on the air without his talk being censored by some foreigner.

When we closed the nazi bunds in this country, we should have shut down the British bunds and the communist cells, too. It is not too late to do it now. Why not a movement to close down all foreign propaganda agencies—British, Communist, French, and all? That should be a good program for the American Legion. Their slogan could be, "If you are not for the United States, you are against it."

BURCH BISHOP

NO SAFETY STICKERS

Wisconsin Dells, Wis., Aug. 28—While visiting this week in Chicago I noticed the car Gen. De Gaulle and Mayor Kelly were riding in. I didn't see any safety sticker on the mayor's car or on some used by city officials and police. But they pick up and fine a working man for not having one.

FRANK MUELLER

THE OFFICERS DIDN'T PROTEST

Chicago, Sept. 2—Mr. Flynn Sunday seems to plant the basic responsibility for Pearl Harbor on our late President. The large, unsolved question here, however, is just when does public responsibility on the part of our top navy and army men cease, even to the point of resigning rather than betray their country and their charges? Flynn cites Adm. Richardson, who, long before events reached disaster level, refused to hold his fleet at Pearl Harbor and was thereafter no longer in command. He placed his integrity, the naval service, and his country ahead of taking orders he knew to be fatal.

Isn't that, in short, what the public has a right to expect from the top men, not only in the field but in Washington? Otherwise, clearly, low ratings and purely subservient subordinate officers could as well serve the nation if they are to be only errand boys for one man. Flynn has not absolved any one from Short and Kimmel up, by rightly, perhaps, placing the onus on the late President. He has merely thereby shown up a chain of deplorable inefficiency and shameful lack of public conscience on the part of all major officers concerned.

A READER.

RED TAPE

Scott Field, Ill., Sept. 4—I am one of thousands who are languishing in army hospitals; one of the many who have "obtained maximum hospital benefit." Yet some of us have been waiting months to appear before an army retiring board, which for some undisclosed reason is hopelessly tangled in red tape.

This is the case not only in the hospitals, but at virtually every army installation I have visited. The release of men by the point method has been slowed down since Aug. 44, rather than expedited.

If it had taken the army as much time to recruit us as it is consuming to let us go, the Japs would right now be "policing the area" and I don't mean picking up cigaret butts.

LT. JOHN D. MURRAY

HE SEES A CLEW

Chicago, Aug. 31—In the message of Nov. 27, 1941, from the chief of staff to Gen. Short, reading, "The United States desires that Japan commit the first overt act," I seem to detect one of the clews which in a first class murder mystery would eventually trip up the criminal. The man in the street surely did not desire that any one commit any overt acts. Could it be the chief of staff was speaking for Mr. R.?

E PLURIBUS UNUM

FRIEND OF THE PEOPLE

Letters to this department must be signed with names and addresses of writers.

TAX RECEIPTS

Farmersville, Ill., Sept. 5—1. How should I go about getting a statement to show that all taxes on a piece of real estate are paid in full to date? 2. I want to destroy my old tax receipts if I can get a statement certifying that all the tax bills are paid to date. N. C.

1. In general, your last receipted tax bill would imply that all taxes are paid, unless it shows wording to the contrary. The best way to find out what kind of a statement your collector is willing to give you is to get in touch with him.
2. We see no point in bothering to get a new receipt to replace the receipts already in your possession. It is a common practice to keep the receipts for several years back.

TRIBUNE LAW DEPARTMENT

WOTTA LIFE! WOTTA LIFE!

Reprinted from Tribune's collection of Gear Williams cartoons

HA HA THIS'LL BE GOOD I'VE PROBABLY GOT MORE WARM FRIENDS AROUND POLICE HEADQUARTERS THAN ANY PLACE IN TOWN -
UNLESS IT'S TA' COURT HOUSE. I'LL BET THERE AIN'T AN OLD MAN ON THE FORCE THAT DON'T KNOW ME BY THE FIRST NAME AN' MY CAR NUMBER BY HEART.
AHEARN N' O'BRIEN N' THAT CROWD'LL SURE ENJOY THIS! YOU'LL BE ABLE T' HEAR'EM LAUGH ALL OVER TA' WARD - HAR! HAR!
HA!

ETHIOPIA DEEDS ALL OIL RIGHTS TO U.S. CONCERN

Selassie Gives Sinclair Exclusive Concession

New York, Sept. 6 (AP)—Emperor Haile Selassie of Ethiopia has granted an exclusive oil concession covering his entire 350,000 square mile empire to the Sinclair Oil corporation, part of it under a 50 year lease, it was announced today by H. F. Sinclair, president.

In return for the right to explore for and ship petroleum out of the country, the oil company will pay royalties to the emperor in addition to building one or more schools and hospitals, clinics, and research foundations. It also will pay for educating Ethiopians in the United States for the next 10 years.

Caused World Furore

In 1935 Haile Selassie deeded more than half his empire for exploitation and development by Anglo-American oil interests. At that time he acted in the vain hope that this would halt an anticipated Italian invasion. The deal, engineered by British Promoter Francis M. Rickett, finally fell thru after causing a world furore.

The controled Italian press called the Rickett arrangement a "scandal," and termed it an attempt to create a buffer concession between Addis Ababa and Italian East Africa.

For years American oil companies have been interested in obtaining a concession in Ethiopia, but no oil operations ever have been started in the country by a foreign concern.

The concession just signed by Sinclair comes almost on the eve of a meeting of foreign ministers in London, at which the question of Italy's one time foreign empire may be discussed. Ethiopia is cut off from the Red sea and Indian ocean by Italian Eritrea and French, British, and Italian Somaliland.

Terms of Concession

The new grant was signed in New York for Ethiopia by Ato Akilliou Abte Wold, vice minister of foreign affairs and his country's chief delegate to the San Francisco security conference.

Under the concession, all oil development rights for the territory—equal in size to Texas, Oklahoma, Massachusetts, and Rhode Island combined—will rest exclusively with the Sinclair corporation for five years. Then 50 per cent of the territory will be released.

After a further exploratory period of five years another 25 per cent of the country will be released from the agreement.

"I feel that every soldier who goes by thinks this is all I've been doing the last three years."

OFFICIAL WEATHER FORECAST

The United States weather bureau forecasts for today and tomorrow and yesterday's table of records follow:

INDIANA: Partly cloudy and continued warm today and tomorrow.

LOWER MICHIGAN: Fair and continued warm today; tomorrow partly cloudy; scattered thundershowers; cooler in north and extreme west.

UPPER MICHIGAN: Partly cloudy today, with scattered thundershowers in west and east and in south tonight; mostly cloudy tomorrow, with occasional light showers in east; cooler in west this afternoon and in entire state tonight and tomorrow.

WISCONSIN: Fair and continued warm in south and mostly cloudy, with scattered showers in north today; showers in south and central tonight and tomorrow morning; clearing tomorrow afternoon; cooler in north this afternoon and tonight and in entire state tomorrow.

IOWA: Generally fair and continued warm today, except scattered thundershowers and cooler in northwest and extreme west this afternoon; partly cloudy tonight and tomorrow, with scattered showers tonight and in extreme east tomorrow morning; cooler in west and central tonight and in entire state tomorrow.

Place of observation	Wind direction	Highest last 24 hours	Lowest last 24 hours	Precipitation last 24 hrs.
State of weather Sept. 6, 7:30 p. m. Central war time				
East central states—				
Carbondale, cloudy	N.E.	91	69	Trace
CHICAGO, clear	E.	92	64	...
Cincinnati, cloudy	S.E.	90	63	...
Cleveland, cloudy	N.E.	93	64	...
Columbus, cloudy	S.E.	94	65	...
Detroit, clear	E.	92	62	...
Escanaba, cloudy	S.	76	58	...
Grand Rapids, clear	S.E.	91	59	...
Green Bay, clear	S.	89	69	...
Indianapolis, cloudy	S.E.	88	66	...
Louisville, clear	E.	90	70	...
Madison, clear	S.	88	64	...
Marquette, cloudy	S.	93	68	...
Memphis, cloudy	S.E.	87	72	.09
Milwaukee, clear	S.E.	86	63	...
Nashville, cloudy	S.	95	72	Trace
S. Ste. Marie, cloudy	SW.	84	60	...
Traverse City, clear	M.	89	67	...
West central states—				
Bismarck, cloudy	N.	85	61	...
Des Moines, clear	S.E.	94	68	...
Dubuque, clear	S.	89	66	...
Duluth, cloudy	S.	89	65	.02
Kansas City, cloudy	S.E.	94	72	...
Little Rock, rain	E.	83	72	.28
Mpls.-St. Paul, clear	S.E.	93	72	.01
Oklahoma City, clear	S.E.	94	65	...
Omaha, clear	S.E.	93	70	...
Rapid City, cloudy	N.	81	64	...
St. Louis, cloudy	S.E.	89	64	...
Sioux City, clear	S.	92	65	...
Wichita, clear	S.	92	67	...
Williston, rain	N.W.	78	60	.02
Eastern states—				
Atlanta, cloudy	S.E.	83	73	.05
Boston, clear	S.W.	84	65	...
Buffalo, clear	S.	93	64	...
Eastport, clear	S.	74	56	...
New York, clear	S.	85	65	...
Philadelphia, cloudy	S.	85	58	...
Pittsburgh, clear	S.	86	62	...
Washington, cloudy	S.E.	82	68	Trace
Gulf states—				
Abilene, clear	S.	93	68	...
Amarillo, clear	S.E.	93	65	...
Brownsville, clear	S.E.	93	74	...
El Paso, clear	S.E.	100	67	...
Fort Worth, cloudy	S.E.	94	67	...
Galveston, cloudy	S.W.	91	76	...
Jacksonville, rain	S.	M.	76	.02
Miami, cloudy	E.	89	74	Trace
New Orleans, cloudy	S.	87	73	.08
San Antonio, clear	S.E.	94	66	...
Tampa, rain	S.W.	86	76	1.39
Mountain states—				
Albuquerque, cloudy	N.W.	96	67	...
Boise, clear	N.W.	72	40	Trace
Cheyenne, rain	N.E.	90	53	Trace
Denver, rain	N.E.	95	60	Trace
Havre, cloudy	E.	73	55	Trace
Helena, rain	N.E.	67	47	.08
Phoenix, cloudy	N.W.	110	73	...
Pueblo, cloudy	S.	96	58	...
Salt Lake City, cloudy	N.W.	70	55	Trace
Pacific states—				
Fresno, clear	N.W.	96	62	...
Los Angeles, clear	S.E.	91	65	...
Portland, clear	N.W.	73	53	Trace
San Diego, cloudy	S.W.	74	63	Trace
San Francisco, clear	N.W.	67	50	Trace
Seattle, clear	N.	69	52	Trace
Spokane, clear	S.W.	71	45	.02
Yuma, clear	S.	109	78	...
Canadian provinces—				
Battleford, clear	S.	M.	45	...
Calgary, clear	S.	69	41	...
Edmonton, cloudy	S.W.	70	38	...
Medicine Hat, cloudy	S.W.	74	55	.02
Minnedosa, cloudy	N.	64	M.	1.13
Montreal, clear	S.W.	84	63	M.
Quebec, clear	S.W.	82	M.	M.
The Pas, cloudy	N.	68	53	.04
Toronto, clear	Calm	88	58	...
White River, clear	S.	85	M.	M.
Winnipeg, cloudy	N.E.	82	62	.64
Fort Norman, fog	S.W.	62	42	...

M.—Missing.

OFFICER TELLS FEAR OF SHORT NAVAL SUPPLY

New York, Sept. 6 [Special]—Taking the stand at his court martial on charges of having stolen 180 weapons and 5,346 rounds of ammunition Lt. Comdr. Equen E. Meader, 36, asserted he amassed the personal arsenal because he did not wish to take any chances on regular navy supplies at any new station.

Meader, former executive officer of the navy depot at Mers-El-Kebir, Algeria, will continue his testimony tomorrow in the New York navy yard court room. His trial was in its 23d day today.

Weapons Shown in Court

As Meader launched into his defense, four sailors lugged in wooden packing boxes containing pistols, rifles, machine guns, and a variety of other material Meader had sent from North Africa to his home in Forest Hills, N. Y.

They were brought out at the request of the defense.

Under questioning by his counsel, Lt. Comdr. Overton Harris, the defendant said he sent the items to this country after purchasing them in the open market, receiving them as gifts, or acquiring them thru "proper channels."

He said he had seen nothing illegal about acquiring the material or transporting it.

"I was not certain what supply conditions might be in any theater to which I might be sent," he said, "and I was determined after my experience in the North African theater to take no chances." He said his unit had been issued inadequate supplies for its African landing.

Excelsior and paper shavings littered the floor as the articles were unpacked. They included a French pistol "purchased in Oran," a miniature carbine "used by fascist children in Italy and given me by an army officer," antique and modern firearms of American, British, French, German, Italian, Turkish, Arabian, and Czechoslovakian design, a piece of a mine suitable for use as an ash tray, a bomb's tail fin, a bottle of wine, and a jug of rum.

FIVE TEEN AGERS ADMIT STEALING 9 CARS IN 9 DAYS

Des Plaines police yesterday arrested five boys from Michigan who, Chief Howard E. Becker said, admitted stealing nine automobiles in the last nine days, while they toured midwestern states.

They were arrested in the Methodist camp meeting grounds near Des Plaines after Dr. Elfreidda Horst, a Des Plaines physician, complained that her purse, containing $227, had been stolen from her automobile.

Two of the boys, when seized, were in an automobile that Becker said was stolen in Minnetonka Beach, Minn. The others were found hiding in high weeds. The police chief said they gave their names as Llewelyn Wolvin, 16; Charles Simino, 15, and Donald Dione, 16, all of River Rouge, Mich.; Dale Teckham, 16, of Eau Claire, Mich., and Donald Rauschberger, 16, of Ecorse, Mich. All are being held for federal authorities.

'L' JOB PLEDGE TO VETS LAUDED BY MARINE HEAD

Col. Chester Fordney, marine corps midwest recruiting officer, yesterday praised the Chicago Rapid Transit company [elevated railroad] for signing the pledge of Industry for Veterans under which the railroad will reserve 25 per cent of its peace time jobs for men and women veterans.

Appearing in a ceremony with Col. Fordney at the N. Water st. "L" spur, Bernard Fallon, railroad co-trustee, announced that the Industry for Veterans jobs slogan will be painted on an elevated car.

James Simpson Jr., national president of Industry for Veterans, said that 872 firms employing 542,000 persons have signed the pledge in the last five months. He pointed out this means that 135,000 places have been reserved for service personnel.

SUES TO DIVORCE WOMAN NAMED AS WIFE OF 2 GIs

Champaign, Ill., Sept. 6 (AP)—Master Sgt. Raymond H. Poland of the army air corps today sued to divorce Mrs. Gene Poland, 25, Champaign, under indictment on a charge of violating the service men's dependents allowance act.

Accused of marrying another soldier without benefit of divorce, Mrs. Poland pleaded guilty to the federal charge yesterday, and the hearing was continued to Oct. 6. The government charged Mrs. Poland, who has one child by each husband, of illegally collecting dependency allotments from each man.

Poland's divorce suit alleged adultery, and asked custody of his child.

FALL ON SIDEWALK FATAL

Mrs. Julia Engler, 73, of 7601 South Park av., died yesterday in Englewood hospital of injuries suffered July 16 when she fell on the sidewalk in front of 365 E. 77th st.

15 FIRMS START FUND DRIVE BY GIVING $1,372,000

Advance gifts totaling $1,372,000 have been donated to 1945 Victory Community and War Fund campaign, Walter P. Paepcke, general chairman, announced yesterday at a meeting of the men's special gifts division in the Palmer House.

The contributions were made by 15 large corporations. They are: International Harvester company, $200,000; Commonwealth Edison, $160,000; Illinois Bell Telephone, $150,000; Swift & Co., $150,000; Armour & Co., $120,000; Continental Illinois National bank, $100,000; First National bank, $80,000; William Wrigley company, $75,000; Marshall Field's, $65,000; People's Gas, Light and Coke, $60,000; Inland Steel, $57,000; Chicago, Burlington, and Quincy railroad, $50,000; Public Service Company of Northern Illinois, $40,000; Quaker Oats, $40,000, and Container Corporation of America, $25,000.

Clarence B. Randall, vice president of the fund, urged Chicagoans to make this last national drive for war related charities a success in the spirit of thanksgiving. Willis D. Gale, chairman of the special gifts division, presided at the meeting. The campaign will be opened Oct. 1.

PACKERS URGE TRUMAN TO END MEAT RATIONING

Directors of the National Independent Meat Packers association telegraphed President Truman yesterday a request that the government abandon, by Jan. 1, point rationing of meat, slaughter quotas, ceiling prices, and subsidies. Similar telegrams sent to Secretary of Agriculture Anderson, Price Administrator Bowles, and William H. Davis, director of economic stabilization, asserted that the beef cattle supply will tax slaughtering facilities before the first of the year. The packers said the supply of meat now available is sufficient to justify the abandonment of restrictions.

WOLF LAKE PARK PLANS REJECTED BY INDIANA BODY

The Indiana state conservation commission, meeting in Indianapolis yesterday, rejected a proposal to purchase Wolf lake, on the Indiana-Illinois line southeast of Chicago, and convert it into a state park despite accumulation of $566,000 thru a special tax levy for the purpose.

Milton Matter, chairman of the commission, said the purchase price for Indiana property adjoining the lake "was excessive." He also contended that the lake is polluted and shallow; that high tension wires cut across it, and that several factories around the site would detract from its scenic value. The commission recognized the need for more recreational facilities in the area, but indicated that a different location would be preferable.

Illinois groups also have been sponsoring Wolf lake as a state park. One plan for development of the Illinois portion of the lake has been introduced in the legislature by Sen. Walker Butler [R., Chicago]. This provides for the appropriation of $160,000 for the purchase of adjacent property from the heirs of C. B. Shedd.

FINEST FOOD VALUES IN CHICAGO
GIMBEL'S
RESTAURANT and COCKTAIL LOUNGE
30 W. Randolph St.
COMPLETE LUNCHEONS & DINNERS also a la carte

YOUR FLOWERS WILL CONSOLE AND COMFORT THE BEREAVED
Allied Florists' Assn.

Advertise in The Tribune

Store Hours, 9:45 to 5:45 Marshall Field & Company

watch the wasp

see the size of his waist...
that's how yours looks in
the newest coats.
That's the imaginative
28 Shop touch.

wasp-waist coat
by Hattie
Carnegie, $195

in the news in the know in the 28 shop

Sixth Floor

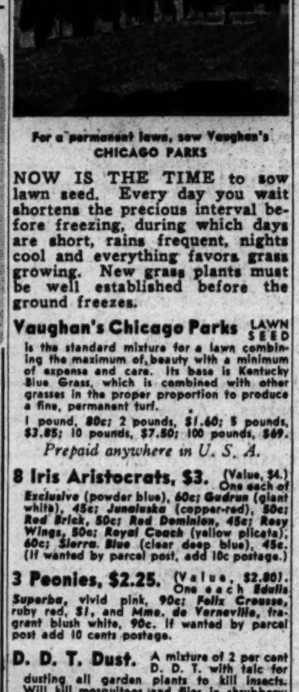

HI-LO SAFETY BLOCKS
Set of 40
69c

Grooved blocks that interlock, making it easy for youngsters to build. Two sides embossed, 2 sides screened with letters and pictures. Educational, and lots of fun!

The Toy FAIR, Seventh Floor. Also Oak Park

For a permanent lawn, sow Vaughan's CHICAGO PARKS

NOW IS THE TIME to sow lawn seed. Every day you wait shortens the precious interval before freezing, during which days are short, rains frequent, nights cool and everything favors grass growing. New grass plants must be well established before the ground freezes.

Vaughan's Chicago Parks LAWN SEED
Is the standard mixture for a lawn combining the maximum of beauty with a minimum of expense and care. Its base is Kentucky Blue Grass, which is combined with other grasses in the proper proportion to produce a fine, permanent turf.
1 pound, 80c; 2 pounds, $1.60; 5 pounds, $3.85; 10 pounds, $7.50; 100 pounds, $69.
Prepaid anywhere in U. S. A.

8 Iris Aristocrats, $3. (Value, $4.) One each of Exclusive (powder blue), 60c; Gudrun (giant white), 45c; Jamaica (copper-red), 50c; Red Brick, 50c; Red Dominion, 45c; Rosy Wings, 50c; Royal Coach (yellow picata), 60c; Sierra Blue (clear deep blue), 45c. (If wanted by parcel post, add 10c postage.)

3 Peonies, $2.25. (Value, $2.80). One each Edulis Superba, vivid pink, 90c; Felix Crousse, ruby red, $1, and Mme. de Verneville, fragrant blush white, 90c. If wanted by parcel post add 10 cents postage.

D. D. T. Dust. A mixture of 2 per cent D. D. T. with talc for dusting all garden plants to kill insects. Will kill mosquitoes and flies in shrubbery; safe to use on chickens to kill lice and on dogs to kill lice and fleas. Lb., 35c; add 10 cents for postage.

Fall Catalogue Mailed Free
Mail Orders Promptly Filled
Phone CENtral 0535

Make your own selection of the above offers and others on Sat., Sunday or weekdays at our garden center at 47th Street and Willow Springs Road, Western Springs, Illinois.

Vaughan's Seed Store
30 W. Randolph Street
211 W. Jackson Blvd.

LOCAL LOANS
ON YOUR SIGNATURE ONLY
$25 up to $300... Phone for your Loan then come in for your money. Up to 12 months to repay. Quick, one-visit service. In Chicago it's LOCAL—ask ANYBODY.

CHICAGO OFFICES
7 W. Madison at State RANdolph 8400
8 N. Ogden at Madison SEEley 3700
1 N. Pulaski at Madison KEDzie 5900
4800 W. Cermak at Cicero ROCkw'l 8000
6656 S. Ashland at 47th YARds 4870
921 W. 63rd at Green ENGlewood 7800
7912 S. Halsted BAldwin 4500
11064 S. Michigan PULlman 7500
1215 N. Ashland at Milw. BRUns 8100
3304 N. Cicero at Belmont AVEnue 4200
4615 Milwaukee at Cicero AVEnue 1400
4602 N. Western at Lawrence LON. 2161
1554 W. 79th at Ashld. HUDson 2900

LOCAL LOAN COMPANY

TODAY'S RADIO BROADCASTS

CHICAGO FREQUENCIES

WGN—720	WMBI—1110	WGES—1390
WIND—560	WJJD—1160	WHFC—1450
WCLS—890	WAAF—950	FM—
WMAQ—670	WJOB—1230	WGNB—45.9
WEBH—720	WEBC—1340	WBBM—46.7
WAIT—820	WCBW—1240	WWZR—45.1
WENR—890	WEDC—1340	WREZ—42.8
WLS—890	WMRO—1280	WDLM—47.8
WCFL—1000		

[N] Indicates MBS, [N] NBC, [C] CBS, and [A] ABC.

MORNING

8:30—W-G-N—Good Morning hour.
WMAQ—News; prayer; Early Bird.
WBBM—Treasury Salute.
WLS—Smile-a-While show.
WIND—News; America Goes to Work.
WJJD—Breakfast Frolic to 7 a. m.
8:45—WBBM—Farm and Factory program.
8:55—W-G-N—News bulletins.
6 —W-G-N—The Farm hour.
WMAQ—Ed Allen, news reports.
WBBM—Peni Gibson program.
WLS—Farm news, George Menard.
WCFL—Come On, Get Up!
WIND—News; Yawn Patrol.
WAAF—Farm Folks' hour.
9:15—WMAQ—Town and Farm program.
WLS—Jimmie Lou and Dawnbusters.
9:30—W-G-N—Songs of Praise.
WLS—Mac and Bob.
WIND—Back to the Bible.
9:45—W-G-N—Morning News.
WMAQ—Alex Dreier, news commentary.
WLS—Gil Hix, news reports.
9:55—WBBM—The First Edition.
WCFL—Breakfast Variety program.
7 —W-G-N—Record Reveille.
WBBM—News of the World [C].
WCFL—Martin Agronsky, news [A].
WMAQ—The Suburban hour.
WLS—Morning Devotions, Dr. Holland.
WJJD—Karl and Harty, music.
WIND—News to 8 a. m.
7:15—W-G-N—News bulletins.
WBBM—News reports.
WCFL—Halloween Martin.
WLS—One-Two-Three Time.
WJJD—Wake Up Time.
7:30—W-G-N—Record Reveille to 8 a. m.
7:30—WBBM—The Wishing Well.
WLS—Coach Acres program.
WCFL—News reports.
WEBC—Viennese Morning Melodies.
7:45—WBBM—The Musical Clock.
WCFL—Moulton Kelsey, news reports.
WLS—Doc Hopkins.
WJJD—Wake Up Time.
7:55—WMAQ—Clifton Utley, news reports.
WJJD—Breakfast Variety program.
8 —W-G-N—Robert F. Hurleigh, news.
WMAQ—Your Neighbor program.
WCFL—The Breakfast Club [A].
WBBM—Paul Neilson, news.
WIND—News; Wake Up and Sing.
WLS—Red Foley and Rangers.
WJJD—Osborne on Sports.
8:15—W-G-N—Two Ton Baker, singer.
WBBM—The Musical Clock.
WLS—Gil Hix, news reports.
WJJD—Breakfast Jamboree.
8:30—W-G-N—Happy Birthday.
WLS—The Breakfast Club [A].
WMAQ—News reports.
WBBM—Paul Gibson program.
WIND—News; Casa Loma Time.
WJJD—Wake Up Time.
8:35—WMAQ—Ralph Howard Petersen.
8:45—W-G-N—The Wishing Well.
WMAQ—Your Friend, Bob.
WBBM—John Harrington, news reports.
WIND—News summary.
WJJD—Haven of Rest.
9 —W-G-N—News bulletins.
WMAQ—Robert St. John, news [N].
WBBM—Valiant Lady, serial [C].
WLS—My True Story [A].
WCFL—Ladies, Be Smart.
WIND—News; Start the Day Right.
WEDC—Polish news.
9:15—W-G-N—June Baker program.
WMAQ—Lora Lawton, serial [N].
WBBM—Light of the World [C].
WCFL—Hugh Douglas, news reports.
WIND—Quiz Time.
9:25—WLS—Lullaby Time.
9:30—W-G-N—Charm School.
WMAQ—Road of Life [N].
WBBM—Evelyn Winsey's Romance [C].
WCFL—Roberts at Random.
WLS—Gil Hix, news reports.
WJJD—Housewives' Serenade.
WIND—News; Bing Crosby records.
9:45—WMAQ—Joyce Jordan, M. D. [N].
WBBM—Bachelor's Children [C].
WLS—The Listening Post [A].
WIND—It Sounds Like This.
WAAF—Red Hot and Blue.
10 —W-G-N—Spots of Music.
WMAQ—Fred Waring show [N].
WBBM—Amanda, serial [C].
WLS—Breakfast in Hollywood [A].
WCFL—World Correspondents.
WIND—News; Band Favorites.
10:15—W-G-N—Elsa Maxwell [N].
WCFL—Guest Spotlight.
WBBM—Second Husband, serial [C].
WIND—To My Darling.
WMBI, WDLM—Miracles of Science.
10:30—W-G-N—Take It Easy Time [N].
WMAQ—Harry Cansdale, serial [N].
WBBM—A Woman's Life [C].
WLS—Gilbert Martyn, news [A].
WCFL—Lorraine Hall program.
WIND—News; Music of Manhattan.
WJJD—June Merrill program.
10:45—W-G-N—What's Your Idea? [N].
WCFL—Ted Malone [A].
WMAQ—David Harum, serial [N].
WBBM—Aunt Jenny's Stories [C].
WLS—Ervin Lewis, news.
WJJD—Navy Picks the Tunes.
WIND—Community and War Fund.
10:55—W-G-N—Cliff Edwards [M].
11 —W-G-N—William Lang, news [M].
WBBM—Kate Smith Speaks [C].
WMAQ—Words and Music.
WLS—Martha and Helen program.
WCFL, WJJD—News reports.
WIND—News reports; Sunny Days.
11:15—W-G-N—Songs by Morton Downey [M].
WBBM—Big Sister, serial [C].
WCFL—Rendezvous with Romance.
WJJD—Man on the Street.
WIND—Quiz Time.
11:30—W-G-N—John Holbrook, news.
WBBM—Romance of Helen Trent [C].
WMAQ—The Musical Milwagon.
WCFL—Make Believe Danceland.
WLS—Live stock and poultry markets.
WJJD—Stella White Reports.
WIND—News; Hawaiian Echoes.
WCRW—Variety program.
11:45—W-G-N—Meet the People.
WBBM—Our Gal, Sunday [C].
WLS—Farm news; market; weather.
WJJD—News reports.
WIND—Do You Have It?
11:55—WLS—Farm You'd Like to Own.

AFTERNOON

12 —W-G-N—Texas Rangers.
WCFL—Baukhage Talking, news.
WBBM—Life Can Be Beautiful [C].
WMAQ—Moulton Kelsey, news reports.
WLS—Dinner Bell Time.
WAAF—Symphonic hour.
WIND—News; Gratefully Yours.
WJJD—News reports.
12:15—W-G-N—Farmer's Market Reporter.
WBBM—Ma Perkins [C].
WCFL—Constance Bennett [A].
WMAQ—Revelle Roundup.
WJJD—Loop Noonday service.
12:30—W-G-N—Luncheon with Lopez [M].
WMAQ—Elizabeth Hart Presents.
WBBM—Meet Margaret McDonald [C].
WLS—Julian Bentley, news reports.
WCFL—Bob Carter, variety.
WIND—News; Best Sellers.
12:45—W-G-N—John J. Anthony [M].
WBBM—Young Dr. Malone [C].
WMAQ—Leif Eid, news.
WLS—Daily talk; live stock market.
WCFL—Don Artiste, pianist.
WJJD—Sox vs. Philadelphia.
1 —W-G-N—Cedric Foster, news [M].
WMAQ—Guiding Light, serial [N].
WBBM—Two on a Clew [C].
WCFL—John B. Kennedy, news [A].
WLS—Farming business.
WIND—News; Say It with Music.
WWZR—The Salon hour.
1:10—WLS—Closing grain market.
1:15—W-G-N—Jane Cowl program [M].
WMAQ—Today's Children, serial [N].
WBBM—Rosemary, serial [C].
WCFL—Club Time, Beverly Shea.
WLS—John Brown, pianist.
WIND—Dugout Interviews.
1:30—W-G-N—Queen for a Day [M].
WMAQ—Woman in White, serial [N].
WBBM—Perry Mason, serial [C].
WCFL—News; Lean Back and Listen.
WIND—Baseball: Cubs vs. Giants.
WLS—Your Home and Mine.
1:45—WMAQ—Hymns of All Churches [N].
WBBM—Tena and Tim [C].
WCFL—Ethel and Albert.
2 —W-G-N—Songs by Dick Villen.
WMAQ—A Woman of America [N].
WBBM—News reports.
WCFL—Best Sellers [A].
WLS—Variety Matinee.
WEBC—Rug Cutters' Special.
2:15—W-G-N—Center Canteen.
WMAQ—Ma Perkins [N].
WBBM—Clara, Lu, and Em.
2:30—W-G-N—Ida Bailey Allen.
WMAQ—Pepper Young's Family [N].
WBBM—Editor's Daughter.
WCFL—Ladies, Be Seated [A].
WLS—Rounding Up the World.
2:45—WMAQ—Right to Happiness [N].
WLS—Ervin Lewis, news reports.
WBBM—Linda's First Love, serial.
WJJD—Sports Jamboree; Interview.
3 —W-G-N—John Holbrook, news.
WMAQ—Backstage Wife [N].
WBBM—House Party [C].
WENR—Jack Betch show [A].
WCFL—News reports.
WAIT—Washington races.
3:10—WJJD—Sox vs. Philadelphia.
3:15—Words and Rhythm.
WMAQ—Stella Dallas, serial [N].
WENR—Beulah Karney.
WCFL—Views of the News [A].
3:25—WBBM—Paul Brenisen, news reports.
3:30—W-G-N—Melody Memos.
WMAQ—Lorenzo Jones, serial [N].
WENR—Ladies, Be Seated.
WBBM—Meet the Misens.
WCFL—Don Artiste, pianist.
WIND—The Scoreboard.
3:45—W-G-N—Johnny Beits.
WMAQ—Young Widder Brown [N].
WBBM—Misens Goes to a Party.
WIND—Club 560.
WCFL—Light Gossip Club.
3:55—WBBM—News reports.
4 —W-G-N—News reports.
WMAQ—When a Girl Marries [N].
WBBM—Paul Gibson program.
WENR—Glamour Manor.
WCFL—Music Lovers' Matinee.
WIND—News; Club 560.
4:15—W-G-N—Banke.
WGNB—Pop concert.
WMAQ—Portia Faces Life [N].
WJJL—Women's Club.
4:30—W-G-N—The Music Mart.
WAAF—Sports Edition.
WMAQ—Just Plain Bill [N].
WENR—Ted Malone.
WIND—News; Today's Top Tunes.
WBBM—Two Ton Baker.
4:45—WGNB—Comedy concert.
WMAQ—Front Page Farrel [N].
WBBM—Gold Coast.
WENR—Hop Harrigan, serial [A].
WIND—Benny Goodman.
4:55—WCFL—News commentary.
5 —W-G-N—Robert F. Hurleigh, news.
WGNB—News, Time to Relax.
WENR—Terry and the Pirates [A].
WMAQ, WBBM—News reports.
WCFL—News; Serenade program.
WIND—News; Club 560.

Listener's Choice

SPECIAL EVENTS

9:15 a. m.—W-G-N—June Baker, with David Clint as guest discussing "Current Changes in Rationing."

12:45 p. m.—WJJD—White Sox vs. Athletics. (Double header.)

1:30—WIND—Cubs vs. Giants.

9:00—WENR—Welterweight Boxing Bout: Nick Moran vs. Ike Williams.

VARIETY, COMEDY, AND DRAMA

1:30 p. m.—W-G-N—Queen for a Day, Cinderella show, with Jack Bailey, M. C.

2:15—WCFL—Calling All Girls, teen age show. [Premier.]

6:30—WBBM—Jerry Wayne show. Guests: Martha Raye and Peter Donald.

7:00—WBBM—The Aldrich Family, with Henry and Horace in more misdirected inspiration.

7:30—W-G-N, WGNB—Freedom of Opportunity salutes career of Eddie Rickenbacker.

7:30—WBBM—The Thin Man in "The Case of the Green Hair."

7:30—WMAQ—Correction, Please, with Jay C. Flippen and Jerry Sears.

8:00—WBBM—It Pays to Be Ignorant, with Tom Howard and company.

9:00—WMAQ—Dunninger show, with Marilyn Day, Bill Slater, and Mitchell Ayres.

9:00—WBBM—Ray Bolger show, with Jeri Sullivan. Guest: Dinah Shore.

9:30—W-G-N—Country Sheriff, dramas involving Luther Bates and wife, Sara. [Premier.]

MUSIC

11:15 a. m.—W-G-N—Morton Downey, with Leah Ray and Jimmy Lytell.

Noon—WAAF—Symphonic hour presents a Grieg program.

4:00 p. m.—WCFL—Music Lovers' Matinee: "Beautiful Galathea" overture.

6:45—W-G-N—Say It with Music, with Lee Bennett and the Brandt Sisters.

8:00—WGNB—Symphony hour: Mozart's Symphony No. 39 in E Flat.

8:00—WMAQ—Waltz Time, with Frank Munn and Evelyn MacGregor.

8:30—W-G-N—Spotlight Bands, featuring Joe Sanders' orchestra.

10:05—WIND—Symphonic hour: "From Childhood," by McDonald.

10:30—WCFL—Music Lovers' hour: De Falla's "Ritual Dance of Fire."

8:05—WMAQ—Cloyd Read, news reports.
5:15—W-G-N—Superman, serial [M].
WBBM—Jimmy Carroll Sings [C].
WENR—Dick Tracy, serial [A].
WMAQ—Echoes from the Tropics [N].
WCFL—Calling All Girls.
5:30—W-G-N—Capt. Tim Healy's Stories [M].
WGNB—American Home Melodies.
WENR—Jack Armstrong, serial [A].
WMAQ—Kingsbury Cadets.
WBBM—John Harrington, news.
WCFL—News; Hit Tunes.
WMBI, WDLM—Gems of Melody.
WIND—Double Feature.
WJJD—Voice of the Veteran.
5:45—W-G-N—Tom Mix, serial [M].
WBBM—The World Today [C].
WENR—Tennessee Jed [A].
WMAQ—John Holtman, news reports.
WCFL—Malcolm Claire.
WIND—Musical Motorcade.
WJJD—Lucky Money.
5:55—WBBM—Joseph C. Harsch, news [C].

EVENING

6 —W-G-N—GI Joe's Problems.
WGNB—Fulton Lewis Jr., news [M].
WMAQ—Jim Blade and His Music.
WBBM, WLS, WCFL—News reports.
WIND—News; Sweet and Solid.
WJJD—Sports Review.
WCFL—Headline Edition [A].
6:05—WBBM—Everett Holles, news.
6:15—W-G-N—Telephone Quiz.
WGNB—Dinner Music.
WMAQ—News of the World [N].
WCFL—Raymond Swing, news [A].
WBBM—So the Story Goes.
WLS—Arthur C. Page.
WIND—Sweet and Solid; news.
WJJD—Fan-Americana.
6:30—W-G-N—John F. Holbrook, news.
WLS—The Lone Ranger [A].
WBBM—Jerry Wayne show [C].
WMAQ—Skip Farrell.
WCFL—Catch Carter's Column.
WIND—Cub news.
WJJD—Dave Minor.
6:45—W-G-N—Say It with Music.
WGNB—Your Request program.
WMAQ—Kaltenborn Edits the News [N].
WIND—Chicago Reporter.
WJJD—Supper Frolic to 8:45 p. m.
WCFL—Name You Remember.
7 —W-G-N—Cecil Brown, news [M].
WGNB—News; operetta music.
WMAQ—Highways in Melody [N].
WBBM—The Aldrich Family [A].
WLS—Blind Date [N].
WCFL—Current news.
WIND—News reports; Spike Jones.
7:15—W-G-N—Fulton Lewis Jr., news.
WCFL—Bing Crosby records.
WIND—Songs of Good Cheer.
7:30—W-G-N—Freedom of Opportunity [M].
WGNB—Freedom of Opportunity [M].
WMAQ—Correction, Please [N].
WBBM—The Thin Man [C].
WCFL—Dr. Schacher, news reports.
WLS—This Is Your U. S. [A].
WIND—Capt. Michael Fielding, news.
7:45—WCFL—Radio Sports Page.
WIND—Time to Remember.
7:55—WBBM—Bill Henry, news reports [C].
8 —W-G-N—Gabriel Heatter, news [M].
WGNB—News reports; Symphony.
WMAQ—Waltz Time [N].
WCFL—News reports.
WBBM—It Pays to Be Ignorant [C].
WENR—Famous Jury Trials [A].
WIND—News; Parade of Stars.
8:05—WCFL—Sorrowful Mother Novena.
8:15—W-G-N—Real Stories from Real Life [M].
8:30—W-G-N—Spotlight Bands [M].
WMAQ—People Are Funny [N].
WBBM—Those Websters [C].
WENR—The Sheriff [A].
WIND—Capital Mystery.
8:55—WENR—Storytellers, M. Miller [A].
9 —W-G-N—Leave It to Mike [M].
WGNB—News; Keyboard Impressions.
WMAQ—Dunninger show [N].
WBBM—Ray Bolger show [C].
WENR—Welterweight Bout [A].
WCFL—News reports.
WIND—News; Close Harmony.
9:15—WGNB—Artist Recital.
WCFL—Independent Voters' program.
WIND—Musically Speaking.
9:30—W-G-N—Country Sheriff.
WGNB—Evening Serenade.
WMAQ—Stern's Sports Newsreel [N].
WBBM—Harry James [C].
WCFL—Labor news flashes.
WIND—Casa Rhumba.
WWZR—Composers' hour.
9:45—WGNB—Music Memory Quiz.
WCFL—Louis and His Gang.
10 —W-G-N—Songs You Remember.
WGNB—News reports; Symphony.
WMAQ—The Supper Club [N].
WBBM—Jack Kirkwood show [C].
WENR—Paul Harvey, news.
WIND—News; Symphonic hour.
WCFL—Moulton Kelsey, news.
10:15—W-G-N—Chicago at Night.
WCFL—Richard Harkness, news [N].
WMAQ—Kleve Kirby, news.
WBBM—Jack Smith show [C].
WENR—But Not Forgotten [A].
10:30—W-G-N—News reports.
WMAQ—The Vagabonds.
WBBM—Eugene Read, news reports.
WCFL—Music Lovers' hour.
WENR—Charlie Chan.
WGES—All-Slavic hour.
10:45—W-G-N—The Novelty Shop.
WMAQ—Man Hunt, drama.
WBBM—Patty Ford's Busy Line.
WENR—Story Dramas; Rhythm.
11 —W-G-N—News bulletins.
WMAQ—Don Elder, news reports.
WENR—The Last Word.
WBBM—News reports.
WIND—News; Musical Comedy Favorites.
11:05—W-G-N—Chicago Men in the News.
WBBM—Michael Scott Presents.
11:10—W-G-N—Musical Notes.
11:18—W-G-N—Emil Petti's orchestra [M].
WMAQ—Parade; Night Music.
WENR—Gay Claridge's orchestra.
11:20—WBBM—Serenade from Syracuse [C].
11:30—W-G-N—Art Kassel's orchestra.
WBBM—Clyde McCoy's orchestra [C].
WMAQ—The American Story.
WENR—Community Fund program.
WCFL—Hans Muenser's orchestra.
WIND—News; Music Jumps.
11:35—WENR—Johnny Long's orchestra.
11:45—WIND—Bob Mecker's orchestra.
11:55—W-G-N—News reports.
12 —W-G-N—Curfew time to 1 a. m.
WBBM—News reports.
WMAQ—News; Musical Nightcap.
WENR—News report.
WIND—News; Night Watch to 5:30 a.m.
12:05—WBBM—Ted Lewis' orchestra.
12:15—WENR—Off the Record.
12:30—WBBM—Mel Cooper's orchestra.
WENR—Swinging with the Stars.
12:55—WMAQ—News and Prayer.
WENR—News reports.
1:00—W-G-N—News reports.
WBBM—News; Lionel Hampton's orch.

News Broadcasts

MORNING

5:55—W-G-N	8:15—WLS	9:15—WCFL
6:00—WMAQ	8:35—WMAQ	9:30—WLS
6:45—W-G-N	8:45—WBBM	10:00—WCFL
7:15—W-G-N	9:00—W-G-N	10:30—WLS
8:00—W-G-N	9:00—WMAQ	11:00—W-G-N

AFTERNOON

12:00—WMAQ	2:45—WLS	4:55—WCFL
12:45—WMAQ	3:00—W-G-N	5:00—W-G-N
1:00—W-G-N	3:15—WCFL	5:00—WCFL
1:00—WCFL	3:25—WBBM	5:45—WBBM
1:30—WCFL	4:00—W-G-N	5:55—WBBM

EVENING

6:00—WGNB	7:15—W-G-N	11:00—WBBM
6:15—WMAQ	8:00—W-G-N	11:30—WIND
6:30—W-G-N	9:00—WCFL	11:55—W-G-N
6:45—WMAQ	10:00—WGNB	12:00—WMAQ
7:00—W-G-N	10:30—W-G-N	12:00—WBBM
7:00—WGNB	11:00—W-G-N	12:00—WENR
7:00—WIND	11:00—WMAQ	1:00—W-G-N

ON SHORT WAVES

LONDON

The North American service of the BBC from London includes the following programs today. The frequencies [in megacycles] employed after 4:15 p. m. are: 11.93, 9.58, 9.52, 6.11, 7.26, 9.51. 4:30 p. m., Robinson Family; 4:45 p. m., news; 6:30 p. m., Radio Newsreel; 8:10 p. m., Daily Service; 10:15 p. m., World Affairs; 11:30 p. m., news.

CITY'S PATIENTS IN SANITARIUM GIVEN POOR FOOD

Relatives Are Compelled to Help Tuberculars

BY ORVILLE DWYER

Repeated complaints of patients and employes of the Municipal Tuberculosis sanitarium, which costs Chicago tax payers 3 million dollars a year to operate, that the food was so poor that many of them exist on provisions brought in by relatives were substantiated by an investigation made yesterday by THE TRIBUNE.

Nurses, patients, and guards interviewed asserted that the food being paid for and served as first grade is three or four grades lower. They said that a ban on the bringing of food into the institution by relatives or friends of patients was lifted last April and that literally tons of full dinners and suppers, soups, meat, butter, and canned goods have since been carried in for thos unable to eat the food served, either because they were too ill or because they "simply couldn't stomach it."

Supply Often Depleted

One guard said attendants for months past carried out such large quantities of uncooked beef and other meats, butter, canned goods, and other high point rationed foods that there often was a shortage of these for patients. For months—until Labor day—butter was served the sick in the institution only at breakfast.

Dr. Frederick Tice, president of the sanitarium's board of directors, last night blamed the food conditions on the Chicago area rationing headquarters.

"It's the best food we can get in the market," Dr. Tice said, when he was told of the patients' charges. "We've been to the ration board members to get a better supply, but they won't give it to us."

He was told the investigators had been informed that grade A food was being paid for, but grade D or E food was being served.

Tice Blames Ration Board

It was explained to him that patients and nurses charged corned beef "of strange, mixed colors and so tough you can't cut it" was being served several times a week, then being made into hash and served on days following its servings with cabbage.

"That's what we told the ration board," he exclaimed, "but it didn't help. Dr. Leo M. Czaja, the general superintendent, saw the board twice. He got no satisfaction."

A dozen nurses in the institution who recently went to Dr. Czaja to demand a change in the food got no satisfaction either, Tribune investigators were informed. The nurses, who are served the same food as the patients, threatened to quit with the sanitarium already short of attendants.

Nurses Forced to Eat Out

"So far they haven't quit," a middle aged woman patient said. "But going out for meals is cutting deep into their pay."

In a section of the institution where those with political pull have quarters, a man patient complained:

"Yes, I'm in politics on the outside. And I don't mind somebody making some money. It wouldn't be so bad if they'd serve us second class food and charge first class prices for it. But to pay for first and serve about fifth class and count the difference in graft—that's a little too raw, especially when sick people whose lives depend on decent food are the sufferers."

A nurse said: "The food that's served here would be all right for a husky day laborer laying a railroad track. It won't do for these sick people. That's why their relatives and friends are bringing in steaks, hamburgers, soups, creamed and fried chicken, and other nourishing food. If they have no relatives or friends they're out of luck—and some times they die."

Tons of Food Brought In

The nurse was standing on one of the spacious lawns in the sunshine as she spoke. It was visiting day and those coming to see patients were streaming along every path to one of the 34 buildings on the grounds. Every one's arms were full of bundles of food.

"Yes, tons of it must have been carried in that way since last April," the nurse said.

Outside a cottage sat a trio of girl patients.

"I don't know what they've served in the last week," one girl said. "I haven't eaten any of it. My mother brings me cooked food on visiting days and leaves canned goods for the other days."

Corned Beef in Colors

Another said, "You simply can't cut most of that corned beef they serve here. And is it funny corned beef! About five different colors. Sort of blackish and blue, yellow and green, besides being a little red like meat ought to be."

"And it smells and tastes so funny you couldn't eat it if you could cut it," the third girl said.

A patient back in the section where the best of everything is supposed to be served added, "What about a piece of liver you can't cut with a knife? I got that—in here!"

The inquiry by THE TRIBUNE was the second in the six months since the United States public health service severely criticized the institution under Doctors Tice and Czaja. Dr. Tice called the health service inspectors federal snoopers. In April, it was found that the institution was filthy, that mice and other vermin infest many of the buildings, that patients in a men's ward were setting traps regularly—traps they bought themselves—to catch mice that the kitchens were infested with roaches, that food carts were permitted to stand in halls where their contents were subjected to sprays of germs from coughing patients passing by.

At that time much also was said about the bad food. Dr. Tice, however, pleaded shortage of help caused by the war. The sanitarium has 1,300 beds. About 50 of these are usually kept open—on call by politicians.

500 Other MONARCH FOODS ... All Just As Good!

SMITTY

HAROLD TEEN

-POP PASSED OUT WITH ME ON ACCOUNT OF RITA ELOPED WITH TWO-TON TOOKY-
GEE WOPS!
HOLY COW! I GOT TA REVIVE AND RESUSCITATE PO' OL' POP--A PITCHER OF ICE WATER POURED ON HIS NUDE NOGGIN-WILL TURN TH' TRICK!
--ON SECOND THOUGHT-I'LL SLUG A SUPER SODA-TO REVIVE MYSELF SUFFICIENTLY-TO REVIVE POOR POPPA JENKS-
UMMM-
EARL EDS

THE GUMPS

TILDA! WHAT'S THE MEANING OF THIS?
MY KITCHEN ISN'T BIG ENOUGH FOR THAT SHE-WHALE, AND ME! I'M QUITTING!
GOOD GREF, ANDY! WHERE'S YOUR SENSE? GUESTS WE CAN ALWAYS GET! YOU KNOW I COULDN'T REPLACE TILDA-APOLOGIZE TO HER!
HM-MAYBE I'D BETTER. I OWE THE FACE FOUR MONTHS BACK PAY-WHICH I DON'T HAVE AT THE MOMENT--
-ER-PERHAPS I WAS A BIT HASTY TILDA--
VERY WELL-I'LL STAY. FOR MRS. GUMPS SAKE BUT REMEMBER-I WON'T ALLOW THAT HOWLING BANSHEE IN MY KITCHEN!
GUS EDSON

Awakening

Jimmy Wood, sleeping sickness victim, with his mother, Mrs. Neal Wood. [TRIBUNE Photo]

Jimmy Wood, 4, of 4207 Vernon av., Brookfield, a victim of sleeping sickness since May 3, 1943, is becoming more responsive, his mother, Mrs. Neal Wood, said yesterday. In recent weeks she has been taking him out in a wheel chair. On these trips he has noticed motion of tree branches and the passing of airplanes, Mrs. Wood said. Jimmy was 4 on Aug. 26. He now weighs 58 pounds. He has a brother, Richard, 2.

WAR JUST DUCKS AND DRAKES TO THIS GLAMORGAL

Sgt. Siwash Isn't a Bit Chicken Hearted

BY RITA FITZPATRICK

It wasn't duck soup for the marines who hit the beaches at Tarawa, Saipan, and Tinian. But it was almost that for Siwash.

The only lady marine to accompany the assault troops during those three major engagements, she has waddled ashore, ducked combat fire with complete nonchalance, and even engaged in combat. Siwash, as you may guess from her odd name, is an odd duck.

In fact yesterday, she was revealed to be an unusual hybrid of the species. Famous in her own right as the former mascot of the 1st battalion, 10th marines, and later the 2d marine division, Siwash is now the mascot of LST-512, which is docked at the Michigan av. bridge.

A Mysterious Glamor Girl

Until yesterday, she was a glamor gal surrounded by mystery, even tho she had been picked up in a raffle in a New Zealand pub by Corp. Francis Fagan, 25, of 7853 Bennett av., back in March, 1943. But Philip A. DuMont, administrative assistant, division of wild life refuges of the department of the interior and expert on ducks, got curious. He paid her a visit aboard the LST-512.

"You say she never ruffled a feather during heavy bombardment?" he queried in amazement. "She's supposed to be a domesticated bird. She's an unusual cross between a Muscovy, a duck originally from the orient, and a mallard. Never have I seen a duck like her."

A Glutton for Affection

Yesterday Siwash calmly drank lemonade while flash bulbs exploded around her, chuckled when she was tickled on the back, and enviously plucked at a bracelet of a girl reporter. She has taken fame in her waddle and expects the attention and affection of thousands of men. And gets it!

But her days are numbered as a marine mascot. She has 133 points earned by 20 months overseas, 26 months' duty, three major engagements . . . and, yes, six dependents. The dependents are the result of a four month visit on a duck farm in Wilmington, Will county. Her owner, Corp. Fagan, has even fewer points, but still a good 90.

Set for Today's "Invasion"

Before she is discharged—as a sergeant, no less—Siwash is having one final fling. She is invading Great Lakes cities with marine assault troops aboard LST-512, and at 7:20 p. m. today will take part in "hitting the beach" at Foster av., where a typical assault will be staged. Probably afterward she will again get drunk on beer and have one of her famous hangovers the next morning.

But the hard-hitting marines will forgive her. They don't like a duck that is chicken hearted.

Two Strong Earth Shocks 8,600 Miles Off Recorded

New York, Sept. 6 (AP)—Two earth shocks, described as strong, and probably in the South Pacific, were recorded by the seismograph at Fordham university last night, Dr. William Lynch, assistant director of the seismic station, said today. The distance was about 8,600 miles.

Three Hour Quake Recorded

Weston, Mass., Sept. 6 (AP)—A "quite strong" three hour earthquake, apparently in the vicinity of the East Indies, was recorded on the Weston college seismograph early today. A "much weaker" shock came later.

SLAYER OF DOG ORDERED TO BUY OWNER NEW PET

Harold Meyers, 24, of 2111 N. Western av., was ordered yesterday by Judge John T. Zuris in Shakespeare av. court to pay for replacement of Pepper, a 3 year old terrier he beat to death Aug. 4. Meyers asserted he killed the dog because it bit him at the home of his parents, 2247 N. Maplewood av. Miss Lorraine Kowalski, 21, of 2221 N. Maplewood av., owner of the dog, charged Meyers killed the animal with a 2 by 4 timber without provocation. Her star witness was Annette Grabowski, 11, of 2241 N. Maplewood av., who said she saw the incident and that the dog did not bite Meyers.

FOUND DEAD IN BED

Albert Harris, 68, was found dead in bed yesterday in his room at 617 Madison st., and police began a search for relatives or friends of the man.

CLEANSE YOUR EYES this mild, gentle way!

Did you ever give your eyes a bath? You'll like this way to cleanse, comfort and refresh tired, weary eyes.

Simply use gentle, soothing OCULINE Eye Bath solution. It's a mild astringent . . a soothing medication . . for temporary relief of eye irritation due to excessive reading, smoke, dust, wind, etc. After application, rest 5 to 15 minutes. 6 oz. bottle and eye cup, 60c. Also available: OCULINE Eye Drops, Pads or Salve.

OCULINE Eye Bath

ON SALE AT ALL DRUG COUNTERS

VOGT'S VALUES

5-Year-Old Bonded Sour Mash Kentucky Bourbon
Fifth $3.94 Case $47.28

SPECIAL! 4-yr.-old Blended Whiskey. 86 proof. Fifth..... $2.79

Well known, long established, nationally advertised 4-yr.-old Bonded Kentucky Bourbon. Fifth.. $3.93
One Bottle Limit to Customer

Well known brand, 86 proof straight Bourbon, 4 years old. Full quarts. Case... $50.28

U.S.P.R. BONDED RYE WHISKEY; 5½ yrs. old....pts. $2.52
CHAPIN & GORE, 92 proof, 5 yr. old strt. Ky. bourbon...5th $3.95
4 ROSES, 90 proof straight Whiskey blend.....5th $4.22
PAUL JONES, 86 proof blended Whiskey.....5th $3.42
BOND & LILLARD, blended Whiskey.....5th $3.72
OLD McBRAYER, blended Whiskey, 93 proof.....5th $3.71
SCHENLEY RESERVE, blended Whiskey, 86 proof.....5th $3.89
GOLDEN WEDDING, blended Whiskey.....5th $3.43

VIRGINIA DARE WINE
Light or Red
Fifth
94¢

IMPORTED RUM.....5th $1.99
CHAMPAGNE, nationally adv. brands. By the case or....qts. $1.49
GIN—American Grain; 90 Proof—
Case $26.99 5th $2.29
FRANKFORT LONDON GIN.....5th $3.11
PORT, SHERRY, MUSCATEL WINE
Half gal. $1.69 gal. $2.99
Zinfandel, Dry California Wine (no deliveries).....gal. $1.49

BEER—ALL BRANDS BY THE CASE
Some in half barrels and barrels
Mail or Phone Orders Accepted
We Deliver Anywhere
HAYMARKET 2875

VOGT'S WINE SHOP 1100 W. ADAMS

BUY WAR BONDS AND STAMPS

America is Names

Stop the G.I. on a Bombay street. Question him intently as he stands on a boulevard in Bremen, Bologna, Brussels, Manila... as he saunters up the avenue in Sydney or in Cairo.

Ask him: "Not much like home, is it, Bud? A lot you miss here, isn't there?"

And if you set his mind to wandering, his memories to waking... a hundred images would flicker through his brain... a hundred names of home...

Seattle, Chicago, Kansas City... Jones drug store, the Bijou movie house, and Andy's Diner... Elm Street, North Main, Times Square... the places that are part of home... the names...

Wrigley, Kellogg, Squibb, Ipana... the products on the shelves... Arrow shirts... Paris garters... Sunshine Biscuits... Maxwell House Coffee... the names he saw on streets and signs, in stores and in his own home... Heinz... Calvert... Goodrich... Chevrolet.

Names he's always known... names of things he's bought and used... believed in...

Yes, America is names.

Good names. Familiar names that inspire confidence, because back home in America you could depend on the quality behind those names.

To the G.I.... all over the world today... those names are part of home... part of the good things of life he's known... and will want again when he returns.

Strange, how he misses them now. Or is it?

Strange, how America has tried so hard to keep those names... to keep them *good* names... despite shortages, despite increased demands, despite war and the temptation to cheapen quality for a quick profit.

But maybe not so strange after all, when you think of America...

For America *is* names... *good* names for good things to have... good names built slowly over the years... good names that nothing must ever cheapen or destroy!

W. W. Wachtel, *President*

This is the 7th in a new series of business messages from
Calvert Distillers Corporation, NEW YORK 17, N.Y.

Reprints of this series are available on request

1,300,000 YANKS TO QUIT EUROPE BY END OF YEAR

300,000 Others to Come Home 'Gradually'

PARIS, Sept. 6 (AP)—The United States army today announced that 1,300,000 American soldiers would be shipped home between Sept. 1 and the end of the year—500,000 more than expected before the collapse of Japan.

"Any soldier who had 70 points [under the army's point discharge system] or over on V-J day will be out of this theater before Christmas," Brig. Gen. George S. Eyster told the press.

By Jan. 1, 1946, Eyster said, there will be only about 700,000 Americans left in Europe, including the occupation army of 400,000. The "close-out" force of 300,000—half of them in Germany and the rest in Britain and the liberated countries of the continent—will be shipped home gradually as the army closes installations and disposes of surplus materials. By next July, only occupation troops will remain.

Chicagoans Reach Miami

Miami, Fla., Sept. 6 (AP)—Chicago veterans who reached here recently from Europe by plane included:

Sarna, Tech. 5th Grade Cyril M., 4845 S. Bailey av.
Tedaldi, Tech. Sgt. Donald A., 7908 Avalon av.
Lauria, Staff Sgt. Frank F., 1420 N. Noble st.
Corona, Sgt. Dominick, 2731 N. McVicker av.
Curran, Sgt. Lawrence J., 2660 Flournoy st.
Gosdon, Tech. 5th Grade Albert G., 2158 W. Huron st.
Sunala, Master Sgt. George J., 4816 N. Rockwell st.
Fehl, Staff Sgt. Frank R., 1402 N. Avers av.
Meneghini, Sgt. John, 214 E. 116th st.
Madigan, Pvt. 1st Class Thomas F., 417 W. 79th pl.
Driscoll, Sgt. Thomas W., 7130 Woodlawn av.
Piontkwski, Sgt. Francis S., 5907 Eggleston av.
Rydin, Sgt. Carl N., 1945 Cleveland av.

Units Due Today

New York, Sept. 6 (AP)—More than 500 troops are scheduled to arrive at east coast ports tomorrow from Europe aboard eight vessels.

AT NEW YORK

Aboard the U. S. Victory, 1,918 troops, mainly for reassignment. Aboard the William Tilghman, 21 troops, office of strategic services personnel. Aboard Robert Owen, originally scheduled to arrive yesterday, 750, including the 338th depot repair squadron; 1373d signal company, wing; 37th medical supply platoon, wing, advance group, 474th quartermaster platoon. Aboard the Marshal Elliott, 709 for reassignment.

AT BOSTON

Aboard the Claymount Victory, 2,243 troops, including the 406th coast artillery gun detachment; 422d anti-aircraft artillery gun detachment; 419th A. A. battery; 8th airways squad; 309th station hospital; Company Q, 470th infantry battalion; Company B, 1st platoon, Company C, Company D, all of the 470th infantry battalion communication platoon, 470th infantry battalion; searchlight platoon, headquarters battery, 24th coast artillery; Batteries A, D, and F, 24th coast artillery battalion, and 417 A. A. battery. Aboard the Jacob S. Fassett, 49 miscellaneous and personnel for discharge. Aboard the John W. Garrett, 25 surplus personnel and men from 839th engineer aviation battalion.

AT NEWPORT NEWS

Aboard the Montclair Victory, 1,958 troops, including elements of the 368th fighter squad; 404th fighter group; 506, 507, and 508 fighter squads; 90th troop carrier squad; headquarters and headquarters squad, 91st air depot group; headquarters and headquarters squad, 94th air depot group, 818th medical air evacuation squad, and the 908 signal depot company.

2,700 Arrive at Frisco

San Francisco, Cal., Sept. 6 (AP)—More than 2,700 soldiers, sailors, and civilians reached here today from the Pacific on the luxury liner Matsonia. Many were wounded.

Dozens of babies, making their first visit to this country, were included in the 1,259 civilians, among whom were 256 dependents of army, navy, and civil service personnel in the Hawaiian islands.

CLOTHING TAKEN FROM CAR

A suitcase filled with clothing, valued at $72, was stolen yesterday from the parked automobile of Walter Beyer in front of his home at 5319 N. Hoyne av.

ORPHAN ANNIE
I'VE ALWAYS THOUGHT I COULD TEACH AND WRITE··· BUT, WITH ALL THE LECTURES, EXAMINATION PAPERS, TUTORING, RESEARCH··· A PROFESSOR'S TIME IS NEVER HIS OWN···
9-7-45
EACH YEAR IT'S BEEN THE SAME··· EACH YEAR I WAS DETERMINED TO START TO WRITE MY BOOK··· BUT··· ···BUT··· WELL····
THIS TIME I'M TAKING THE TIME!··· IT'S A TERRIBLE GAMBLE, BUT IT'S THE ONLY WAY!
HAROLD GRAY
DICK TRACY
NO, DON'T TOUCH HER—TILL WE CALL THE POLICE.
HER STRONGBOX IS EMPTY!
THAT OLD MAN, HE LEFT ALMOST AN HOUR AGO!
NOT A BAD ROOM—BUT PRETTY EXPENSIVE! HOW-SOME-EVER, I CAN AFFORD ANYTHING NOW!
ROOMS $1
GOT MYSELF A NEW SUIT, TOO, WHEN I GIT THIS BEARD OFF AND CUT MY HAIR—NOBODY WILL EVER RECOGNIZE B.O. PLENTY.
TERRY
HERE'S THE DEAL... WE'LL BE DOING ONE BIG POLICE JOB OUT HERE FOR A LONG TIME...
YES, SIR, COLONEL CORKIN...
I'M PUTTING TOGETHER A FIGHTER GROUP TO ACT AS AN AERIAL RIOT SQUAD... LONG RANGE AIRCRAFT, LOW LEVEL SPECIALISTS, READY TO GO ANYWHERE, ANYTIME!
HIGH DOG!
WHAT TYPES OF AIRPLANES SIR? P-51? P-47?...THE P-61 MAKES A HOT DAYLIGHT FIGHTER, TOO!...OH, BOY, TERRY, WAIT TILL THOSE MARINE PILOTS SEE US CHEWIN' UP THE O-ZONE IN THE LATEST ARMY EQUIPMENT!
OH—NOT YOU TWO! YOU'RE SCHEDULED TO GO BACK TO THE UNITED STATES AND TAKE IT EASY!
MILTON CANIFF

THIS DAY IN HISTORY

Sept. 7—Founding of Boston

As small a thing as the possession of a good spring gave Boston its first impetus toward greatness. If Charlestown had had a comparable water supply it might have retained its early advantage to become the principal city of New England.

In 1630 the peninsula on the right bank of the lower Charles river was wild and virtually untenanted. Charlestown, on the left bank, had a population of perhaps 800 and was the headquarters of the Massachusetts Bay colony.

But the colony, altho it had numbers and the vigorous leadership of John Winthrop, was in dire straits. Sickness and death, abetted by insufficient food and brackish water, threatened to bring to an end the great Puritan experiment.

About the brackish water, at least, something could be done, and after word came that the peninsula across the river boasted a sweet spring, the colony's headquarters and many of its settlers moved there. On Sept. 7 the site of the future metropolis was given the name Boston by an act of the colony's court of assistants.

[The Boston in Lincolnshire, England, is the principal town of a region from which several of the Puritan leaders came.]

Several other settlements were established in the Massachusetts bay area about the same time, but none of them, as it turned out, possessed Boston's advantages. An ironic episode of the city's growth to its present preëminent position was the annexation in 1874 of that very town of Charlestown from which its founding fathers had come.

Miami's Rental Famine Is 'Gone with the Wind'

Miami, Fla., Sept. 6 (AP)—Miami's rental famine was high-lighted today by this incident: Winds blew away the "no vacancy" sign in front of a large apartment building. Before another sign could be put up, 18 home hunters had asked to see "the apartment." Under the "no vacancy" sign was one saying: "Apartment for rent."

[ADVERTISMENT]

Now She's Walking On Air

Every day, people who really suffer from tired, burning feet are learning the quick, thrilling comfort that lies in a jar of Ice-Mint. Under the touch of this frosty-white cream, you can actually feel tired muscles relax, as your feet respond almost instantly to its refreshing coolness. To help soften corns and callouses, there's nothing better than medicinal Ice-Mint. So get a jar today and enjoy the blissful feeling that comes with all-day foot comfort. At all druggists.

7 Chinese and 2 Filipinos Enter N. U. Police School

Twenty-eight police officers from China, Canada, the Philippine Islands, and the United States next Monday will begin a four and one-half month course of study in traffic police administration at the Northwestern university traffic institute. Two Canadian students represent the British Columbia provincial police and the Toronto police department. Two of seven Chinese students are members of the faculty of the Central College of China at Chungking. Two are enrolled from the Philippines.

BOY BOASTS DAD KNOWS SLAYER, BUT IT'S A HOAX

A 15 year old boy with a fanciful imagination and his father were questoned briefly yesterday by Rogers Park police about the murder of two policemen at Clark st. and Lunt av. Sunday night. The youngster had boasted his father knew the killer. The father didn't, and the boy admitted he had invented his story. Both were released.

The victims were Detectives George H. Hellstern and Charles Brady. Mass for Hellstern was said in St. Henry's church and he was buried in St. Joseph's cemetery. Services for Brady will be held today.

The slayer has been described as wearing a black glove on one hand and also as gloveless.

Detectives made a house to house canvass for clews in the neighborhood of the shooting, but their efforts were described as fruitless.

Charles M. Wilson, director of the police crime detection laboratory, visited the scene, then talked with police officials at the Rogers Park station.

OPA Offices in Chicago to Be Closed Saturdays

Chicago area office of price administration and the OPA rent office at 222 Adams st. will be closed Saturdays, James F. Riley, Chicago area OPA director, said yesterday. Local ration board offices, however, will remain open until noon Saturdays until further notice.

Drink CHIPPEWA
The Purest Softest Spring Water
CHIPPEWA WATER
Enjoy the Best!
PHONE CANal 1860

Quality Liquor Values

BONDED KENTUCKY BOURBON 4½ Year Old fifth $3.83
BONDED RYE WHISKEY 5 Year Old fifth $3.88
CALIFORNIA 20% WINE PORT SHERRY MUSCATEL fifth... 79¢
½ gal., $1.69. Gal., $3.29
Well Known Brand BLENDED WHISKEY $38.00 PER CASE 12 fifths
FLEISCHMANN'S GIN 90 Proof.....fifth $3.20
GORDON'S GIN 94.4 Proof.....fifth $3.35
GILBEY'S GIN 90 Proof.....fifth $3.15
WELL KNOWN BRANDS PUERTO RICAN RUM Riondo and Others. Fifth..... $2.19
Mail or Phone Orders Accepted. We Deliver.
ASK FOR OUR CASE PRICE OF YOUR BRAND
Add 2% State Tax
Quality House
104 So. Clark St.
State 1166

MISSOURI
HEALTH V-CATION
ELMS 30 DEL. 5800
EXCELSIOR SPRINGS

Buy More War Bonds

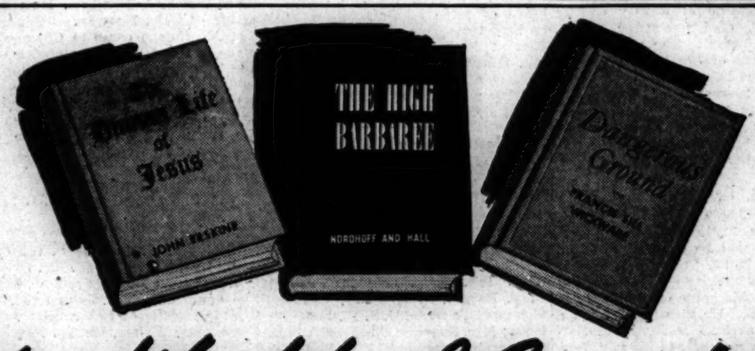

What a Wealth of Great Writing in September Cosmopolitan!

Cosmopolitan brings you a preview of John Erskine's "The Human Life of Jesus" . . . a magazine version of Nordhoff & Hall's "The High Barbaree" . . . and Francis Sill Wickware's great serial novel "Dangerous Ground" . . . three books that are certain to be best-sellers.

Yes, you read correctly. September Cosmopolitan introduces not one but *three* great new forthcoming books.

Not old books or reprints — but manuscripts fresh and new from their authors' minds and hands. Not run-of-the-mill books — but books destined to capture the imaginations of millions. Not books that will prove a passing fancy — but books that will live and last.

John Erskine's "The Human Life of Jesus" begins on page 34. Nordhoff and Hall's novel "The High Barbaree" is featured on page 67. Francis Sill Wickware's "Dangerous Ground", a thrilling mystery serial, opens on page 20.

And besides these books, there are 8 shorter stories in the September Cosmopolitan — 9 articles — 7 special features. Great writing. Great reading. And lots of it!

NORDHOFF AND HALL — authors of "Mutiny on the Bounty" and "Hurricane" — have written another grand-scale novel. "The High Barbaree" is a blend of adventure, fantasy and unihhibited romance that will hold you spellbound! See page 67.

JOHN ERSKINE has written in "The Human Life of Jesus" a simple and beautiful biography of the Divine Being who came to us as a man. Here is an interpretation of the kingdom which Jesus described as ". . . on earth as it is in heaven". September Cosmopolitan previews "The Human Life of Jesus"—soon to be published in book form.

WIDOW TO A MADMAN — pursued by vicious gossip — and accused of murder — poor Serena! And all the time her heart cries out in tender, hopeless love for young Dr. Rawley. Francis Sill Wickware's great mystery, "Dangerous Ground", begins in September Cosmopolitan (page 20).

Plus these shorter stories

"JOURNEY TO LOVE", a romantic short story by Margaret Culkin Banning.

"THE PORTRAIT", a psychological novelette by Gertrude Schweitzer.

"MRS. F.B.I.", a tense and dramatic tale by Octavus Roy Cohen; and several others.

And these articles

"NAVY'S LAND WAR IN CHINA", saga of an unsung Navy campaign as thrilling as Midway by Bob Considine.

"FASHION IS OUR BABY", by the famous style-authority Alice Hughes.

"RED-HEADED DICTATOR", an exposé of the present Bulgarian government by Charles Lanius; and many more.

SEPTEMBER ISSUE OUT TODAY!

Cosmopolitan

GREAT WRITING MAKES GREAT READING

PARK & TILFORD RESERVE

"The Blend of Experience"
P&T
PARK & TILFORD RESERVE
WHISKEY A BLEND
Behind every bottle over 100 years of Knowing How!
The finest-tasting Whiskey of its type in America!

PARK & TILFORD DISTILLERS, INC., NEW YORK, N. Y. • 70% GRAIN NEUTRAL SPIRITS • 86.8 PROOF
CHICAGO BRANCH: 310 W. POLK STREET, CHICAGO 7, ILL. (PHONE WABASH 8540)

WARD'S TO FILE SUPREME COURT APPEAL TODAY

Assails Appellate Rule Upholding Seizure

Attorneys for Montgomery Ward & Co. will file with the United States Supreme court in Washington, D. C., today a petition asking for review of the Circuit Court of Appeals' decision which declared constitutional the seizure of Ward properties in Chicago and six other cities on Dec. 28, 1944.

Notice of the appeal and copies of the petition were handed United States District Atty. Woll here yesterday afternoon.

Second Appeal to Court

Ward attorneys said a Supreme court ruling on the war time powers of the President will be sought regardless of the return of the properties from army control, a step ordered by President Truman on Aug. 25, but not yet carried out by the war department.

Government attorneys sought a Supreme court review last March after Federal District Judge Philip L. Sullivan had ruled the late President Roosevelt exceeded his constitutional authority and war time powers in issuing the directive under which the army took over the Ward properties.

The Supreme court refused to act until after a decision by the Circuit Court of Appeals. The appellate court, by a two-to-one decision, reversed Judge Sullivan.

Deny Act Applied to Ward's

The Ward petition described the ruling of the appeals court as "fantastic."

Ward attorneys contended the seized properties do not come within the meaning of the war labor disputes act as "plants, mines, or facilities equipped for the manufacture, production or mining of any articles or materials which may be required for the war effort or which may be useful in connection therewith," because they are engaged solely in the retail sale of merchandise for civilian purposes.

U. OF C. COSMIC RAY BALLOONS HEAD OVER LAKE

A cluster of 67 balloons was released yesterday from Stagg field of the University of Chicago in connection with the university's scientific study of cosmic rays.

The balloons, tied together with nylon rope, carried cosmic ray detection apparatus weighing 150 pounds. They were released at 6:15 a. m. by Serge A. Koroff, director of physics research at New York university, in coöperation with the physics department of the Chicago school. Three previous attempts to start the flight were balked by bad weather.

The balloon cluster rose rapidly, drifted over the loop, then moved northeast over the lake. Coast guardsmen kept watch to retrieve it in case it fell into the lake. It was expected the balloons would float about 10 hours before bursting in the stratosphere, and that the apparatus would float down somewhere in Michigan.

MACFARLANE'S GROSS ESTATE IS SET AT $203,127

A gross estate of $203,127.85 was left by Wilbert E. Macfarlane, 700 S. Ridge rd., Lake Forest, business manager of THE TRIBUNE, who died Oct. 9, 1944, according to an inheritance tax return filed yesterday with Lake county Clerk Jay B. Morse in Waukegan.

Mr. Macfarlane's widow, Alice Miller Macfarlane, as executrix of the estate, reported debts and administrative expenses of $63,540.03, including an estimated federal inheritance tax of $44,999.50, leaving a net estate of $139,587.82 on which a state inheritance tax of $3,623.51 was paid.

Mrs. Macfarlane was the sole beneficiary.

14-STORY LOOP HOTEL PLUNGE KILLS WOMAN

An unidentified woman, about 55, was killed late yesterday in a leap or fall from a 16th floor window of the La Salle hotel. She fell upon the second floor roof of the court. A black leather purse, containing 81 cents and a rosary, was found at the window of a 16th floor corridor. Labels were missing from her clothing, and there were no papers to suggest her identity. Hotel officials said that the woman had not registered, as far as they could determine. She was 5 feet 5 inches tall, weighed 163 pounds, her dark hair was streaked with gray, and she wore a pink dress, black, toeless shoes, and a black straw hat. The body was taken to 355 N. Clark st.

STEAL BED CLOTHING AND $8.

Burglars who broke into his home at 8033 Chappel av. took bed clothing and a wallet containing $8, Nicholas Rollinger told police yesterday.

[ADVERTISEMENT]

BACKACHE, LEG PAINS MAY BE DANGER SIGN

Of Tired Kidneys

If backache and leg pains are making you miserable, don't just complain and do nothing about them. Nature may be warning you that your kidneys need attention.

The kidneys are Nature's chief way of taking excess acids and poisonous waste out of the blood. They help most people pass about 3 pints a day.

If the 15 miles of kidney tubes and filters don't work well, poisonous waste matter stays in the blood. These poisons may start nagging backaches, rheumatic pains, leg pains, loss of pep and energy, getting up nights, swelling, puffiness under the eyes, headaches and dizziness. Frequent or scanty passages with smarting and burning sometimes shows there is something wrong with your kidneys or bladder.

Don't wait! Ask your druggist for Doan's Pills, a stimulant diuretic, used successfully by millions for over 40 years. Doan's give happy relief and will help the 15 miles of kidney tubes flush out poisonous waste from the blood. Get Doan's Pills.

OBITUARIES

Ray Runnion

Ray Runnion, 47, of 555 Hinman av., Evanston, feature writer for the Chicago Sun and a veteran of World War 1., died yesterday in St. Francis hospital, Evanston, of injuries suffered Monday when he fell beneath a North Western train while alighting at an Evanston station. Mr. Runnion started newspaper work on the Kansas City [Mo.] Journal-Post 25 years ago and rose to managing editor. Subsequently, he was an editorial writer for the St. Louis [Mo.] Star-Times and had been with the Sun since May, 1944. He is survived by his widow, Winifred, a son, Norman, a brother, and his mother. Services will be held in Arcadia, Kas.

Mrs. George W. Benfer

Services for Mrs. George W. Benfer, 64, wife of the owner of the Karcher hotel, Waukegan, will be held at 12:30 p. m. tomorrow in the chapel at 1521 Washington st., Waukegan. Mrs. Benfer died Wednesday night in her apartment at the hotel. A writer under the name of Anna S. Benfer, she won four poetry prizes recently at the Midwestern Writers conference at Northwestern university. She was affiliated with the Chicago branch of the London Poetry society and a member of the Illinois Pen Woman's club. Surviving besides her husband are a daughter, Mrs. W. Robert Jones, and a son, F. Wright Benfer.

Sister Mary Antonine Goodchild

Sister Mary Antonine Goodchild, chairman of the department of music education at Rosary college since 1922, died yesterday in St. Joseph's hospital. She was one of the founders of the National Catholic Music Educators' association and was treasurer of the group until illness forced her to give up the work several months ago. Requiem high mass will be sung at 10 a. m. today in the college chapel.

Thomas B. Cooney

Services for Thomas B. Cooney, 85, former Fulton st. commission merchant, will be held at 10 a. m. tomorrow in St. Lucy's church, 440 N. Mayfield av. He died Wednesday evening in his home on Sanders rd., Lake Forest. He also maintained a residence at 5725 Midway pk. Surviving are a son, Frank, and four daughters, Sister M. Emilda of Immaculata High school, and Loretta, Mary, and Margaret.

Marcus K. Bitterman

Marcus K. Bitterman, 92, of 5040 Kenmore av., retired Chicago souvenir and novelty sales representative, died yesterday in Swedish Covenant hospital. In his youth Mr. Bitterman, a native of Boonville, Mo., owned a trading post at Junction City, Kas. Surviving are his widow, Sarah; two sons, Meyer S. and Bernard K., and three sisters. Services will be at 2 p. m. Monday in the chapel at 5145 Broadway.

William A. Dunton

Services for William A. Dunton, 79, retired office employe of Illinois Iron and Bolt company in Carpentersville, Kane county, where he worked more than 50 years, will be conducted at 2:30 p. m. Sunday in Dundee Congregational church. Mr. Dunton, who lived at 711 Geneva st., West Dundee, died Thursday in Presbyterian hospital. The widow, Augusta, and two daughters survive.

Orlando F. Weber

New York, Sept. 6 (AP)—Orlando Franklin Weber, 66, founder of the Allied Chemical and Dye corporation, died today. Born in Grafton, Wis., he moved to Chicago in 1902 to become a pioneer in the automobile business. Once head of the Maxwell Automobile company, he formed the chemical firm in 1920.

Miss Lilly M. Compher

Miss Lilly M. Compher, 75, of 9652 Hamilton av., retired Chicago public school teacher who taught for 48 years in the Sherwood school, 245 W. 57th st., died yesterday in Little Company of Mary hospital. She retired in 1935. Services will be held at 9:30 a. m. tomorrow in Christ the King church.

William M. Duncan

New York, Sept. 6 (AP)—William M. Duncan, 71, chairman of the board of directors of the Wheeling and Lake Erie railway, was found dead this morning in his room at the Hotel Roosevelt. Duncan lived at Solon, O.

Dr. Robert Antoine Le Tourneau

Services for Dr. Robert Antoine Le Tourneau, 83, physician and surgeon in Chicago for 50 years, will be held tomorrow at 3 p. m. in the chapel at 6110 Cottage Grove av. He died of a heart attack in his home Wednesday night. A graduate of the Northwestern university school of medicine in 1895, Dr. Le Tourneau served on the staff of the Jackson Park, County and Chicago Baptist hospitals. He was a member of the Chicago board of health staff, Chicago Athletic association, and South Shore Country club. Surviving are his widow, Cornelia A., of 6731 Jeffrey av., and two sons, Raymond of Chicago and Robert A. of Detroit.

William R. Riedel

Services for William R. Riedel, 37, of 3303 W. 38th pl., who was given an honorable discharge from the army five weeks ago after serving three and one-half years in the medical corps, will be held at 1:30 p. m. today in the chapel at 2616 W. 38th st. He died Tuesday in Hines hospital after suffering a stroke in his home. Riedel, a corporal, served two and one-half years overseas and was a litter bearer in the invasions of France and Germany. He is survived by his mother, three sisters, and two brothers.

Clifford E. Pearson

Services for Clifford E. Pearson, 43, of 209 N. Elm st., Hinsdale, general sales manager of the National Cash Register company in the middle west and former oil rationing executive for the Chicago regional office of price administration, will be held tomorrow at 11 a. m. in the funeral home at 2d and Lincoln sts., Hinsdale. Mr. Pearson died of a heart attack Thursday. Surviving are his widow, May; two brothers, and a sister.

Mrs. Joseph Zientek

Mrs. Anna Zientek, 62, of 2001 W. 18th st., wife of State Rep. Joseph Zientek [R., 15th], died yesterday. The funeral will be held at 10 a. m. Monday in St. Ann's church. Surviving are Mr. Zientek and 12 children: Anton, Stanley, Andrew, Jerry, Theodore; Pvt. John, now in France; Corp. Robert, in Belgium; Chester, pharmacist's mate, U. S. N., home on leave; Mrs. Suzanne Placzynski, Mrs. Margaret Tomaszewski, Mrs. Agnes Johnston, and Gertrude.

Albert F. Hick

Albert F. Hick, 61, vice president of the Stayrite Pump corporation of Delavan, Wis., and former Chicago employe of the Fairbanks Morse & Co., died yesterday at Beloit, Wis. His widow, Frances, and a brother, Charles Hick, Chicago, survive.

LEAPS INTO PATH OF TRUCK FROM BUSHES; KILLED

Fred Scott Jr., 23, Negro, of Waterloo, Ia., was killed when struck by a truck on route 21, three miles south of Libertyville, about 4 a. m. yesterday. Carl Schmidt, 2043 Maple av., Des Plaines, driver of the truck, told deputy sheriffs Scott leaped from some bushes beside the road, waving his arms, and dashed into the path of his truck.

Joseph Nitti, 69, of 1240 Race av., a watchman at the Apex Smelting company, 2537 Taylor st., was killed by an automobile last night as he was crossing Western av. near Taylor st. on his way to work. Reuben Clark, 38, Negro, 5315 Prairie av., the driver, was arrested.

Raymond Lussa, 33, of 919 E. Marquette rd., arrested as the driver of the hit and run automobile that struck and injured two sailors at 84th st. and South Chicago av. Wednesday, was released on $500 bond to appear in Safety court today.

DEADLY POISON FOUND HELPFUL IN POLIO CASES

Deal, N. J., Sept. 6 (AP)—Curare, a poison used on the deadly arrows of the South American Indians, now is being used to combat infantile paralysis "with striking improvements of the symptoms of the disease," Dr. Nicholas S. Ransohoff said here today.

Nineteen polio victims have been treated with curare here in the last six weeks, with the result that those in the acute stages of the disease have experienced "a tremendous relief from suffering" and none has died, Ransohoff said in an interview.

The doctor, chief orthopedic surgeon at Monmouth General hospital, Long Branch, termed use of the drug "a definite ray of light and hope," altho, he said, its use still is in the preliminary stage and it is impossible at this time to estimate its full curative value.

The drug, known commercially as intercostin, produces a relaxation of muscles when administered to polio victims, the doctor said, and gives relief from spasms.

SVEND SVENDSEN, FAMOUS SCENIC ARTIST, IS DEAD

Svend Svendsen, 81, retired landscape artist whose paintings a generation ago were displayed in art galleries thruout the United States and Europe, died yesterday in the home of his daughter, Mrs. Mabel John, 4625 S. Ashland av. He was a native of Oslo, Norway.

Mr. Svendsen came to Chicago 60 years ago and soon attracted attention in art circles. In 1896 he began exhibiting his canvases at the annual American show in the Chicago Art Institute and after the turn of the century his fame became nation-wide. Among his better known early landscapes were "Winter Morn," "Autumn," and "Riverside Path." Snow scenes were his favorites.

Services for Mr. Svendsen will be held at 3 p. m. Monday in the chapel at 3301 Fullerton av. Mr. Svendsen is survived by his widow, May; two daughters, Mrs. John and Mrs. Winnie Ingalls of Los Angeles, and three sons, Walter, Gerard Erl, and Edgar.

RUSH HOUR HITS POST-WAR PEAK ON OUTER DRIVE

Traffic on Outer dr. increased yesterday to within 20 per cent of the pre-war level when the park district resumed use of movable traffic separators that give more room to rush hour traffic, Otto Jelinek, traffic engineer for the park district, reported.

Engineers, traffic checkers, and timers were on hand along the drive to survey the speed of automobiles and conditions at traffic lights. The separators, with barricades north of Belmont av. and south of North av., last were used in 1942, when traffic fell off because of gasoline rationing.

Jelinek said he received many congratulatory calls yesterday on his rush hour measures—the first such messages in 28 years.

Bus Line to Replace 111th and 115th St. Trolleys

The Illinois commerce commission yesterday ordered the Chicago Surface Lines to replace one track street car service on 111th st. and 115th st. with a two way bus route. The new service is expected to be in operation within 60 days. The 111th st. line runs from Vincennes av. to Cottage Grove av., and the 115th st. line from Halsted st. to Cottage Grove av.

HOLD MEMORIAL TOMORROW FOR 2 HOLENSHADES

Memorial services for Lt. Daniel M. Holenshade Jr., 23, and Flight Officer Harry Lee Holenshade, 20, sons of Mr. and Mrs. Daniel M. Holenshade of Savannah, Ga., formerly of Oak Park, will be held at 4 p. m. tomorrow in Willard Methodist church at Euclid av. and Harvard st., Oak Park. Daniel, who was killed in a plane crash in central Africa, March 22, 1944, also is survived by his widow, Barbara Porter Holenshade of River Forest. Harry was killed in the South Pacific, Aug. 13, 1945. Both were graduates of Oak Park High school.

UNDERTAKERS

LAIN & SON

Funeral Information

SOUTH SIDE CHAPEL
63D AND HARVARD-AVENUE.
PHONE WENTWORTH 0025.

FRIDAY.

BURNETT—Louis E.	10 a. m. at chapel.
GAUTHIER—Francis.	2 p. m. at chapel.
McALPINE—John W.	3 p. m. at chapel.

SATURDAY.

McDOWELL—Mary E.	9:30 a. m. in church.
LAWSON—Hannah I.	2 p. m. at residence.

SERVICES TO BE ARRANGED.
JENSEN—Clara Stein.

NORTH SIDE CHAPEL
5501 NORTH ASHLAND-AVENUE.
PHONE LONGBEACH 2646.

FRIDAY.

HIRSCH—Mary G.	10 a. m. in church.

SATURDAY.

LIND—Nettie.	3 p. m. at chapel.
CREELMAN—Elizabeth.	3 p. m. at chapel.

SERVICES TO BE ARRANGED.
EBERTH—Andrew.
PETRIE—Emily.

BEVERLY CHAPEL
2121 W. 95TH-STREET.
PHONE BEVERLY 2182.

SATURDAY.

HOARE—Arthur T.	2 p. m. at chapel.
SCHILTEL—Carl.	11 a. m. at chapel.

LAIN & SON

SKEELES
BIDDLE
AIR CONDITIONED
COLONIAL CHAPEL
7838 COTTAGE GROVE. RADCLIFFE 0220.

JOHN CARROLL SONS
"HOME FOR FUNERALS"
ERIE AT WABASH. WHI. 6060.
4542 N. RAVENSWOOD. LON. 0305.

C. H. JORDAN & CO.
FUNERAL HOME
800 E. ERIE, 1 block E. of Michigan
90 YEARS SERVICE SUP. 7709

CEMETERIES

OAK RIDGE CEMETERY—Private party to sell 2 8-grave lots; perpetual care. Avenue 2356.

LOTS worth $840 in Fairmont Cem.—Choice section; $350. Perpetual care included. Juniper 7561 after 4 p. m.

4 GRAVES in Beverly cemetery, Kedzie-av. and 105th-st.—Price $250. Dor. 0021.

3 LOTS in Elmwood Park Cemetery. Call Palisade 2480 after 7 p. m.

MONUMENTS AND MAUSOLEUMS

CEMETERY MARKERS, MONUMENTS AT Savings. Sears, Roebuck & Co. State-St. Basement. Also at Irving Park and Cicero-av.

DEATH NOTICES

In Memoriam

ANDELSON—Anna Andelson. In cherished memory of our loved one, who passed away four years ago today.
HUSBAND, CHILDREN, AND GRANDCHILDREN.

FRASER—William Fraser. In cherished memory of our husband and father, who entered into eternal rest one year ago today, Sept. 7, 1944. DEVOTED WIFE AND CHILDREN.

KUGELBERG—Magdalena Kugelberg. In loving memory of our dear mother, who passed away one year ago today, Sept. 7, 1944.
God put Your loving arms around her,
Keep her in Your tender care,
Make up all she had to suffer
In life all that was unfair.
LOVING DAUGHTERS, MRS. P. SMITH, MRS. J. MAGNUS, MRS. J. SCHERP JR.

LARSON—Lt. Edward E. Larson, who was killed in Belgium, one year ago today, Sept. 7, 1944.
Our hearts still ache with sadness,
Our eyes shed many tears.
God only knows how we missed you Ed,
All thru this lonely year.
MOTHER, DAD, BILL, AND MARIE.

SNYDER—Mary Snyder. In loving memory of our dear wife and mother, who passed away three years ago today.
LOVING HUSBAND AND CHILDREN.

TROTTMAN—August Trottman. In memory of our dear dad, who passed away 10 years ago today. Gone but not forgotten.
LOVING CHILDREN.

WENNERBERG—Andrew D. Wennerberg. In memory of my loving husband and our dear Dad.
Just one year ago today God called you,
and you went away.
You said good-by to none,
Your loving heart had ceased to beat;
Before I knew it, you were gone.
You did not fail to do your best;
Your heart was true and tender,
You worked hard for those you left,
And ever will be remembered.
LOVING WIFE AND CHILDREN.

ZEASON—T/4 Sgt. Frank Zeason, killed in France Sept. 8, 1944. Anniversary mass Sept. 8, 8 a. m., at St. Laurence's church, Elgin, Ill. In cherished memory of our dear brother.
FRED, BILL, AND LORETTA.

ADAMS—James Dennis Adams, Sept. 5, beloved son of Mr. and Mrs. Walter E., brother of Patricia, grandson of Mrs. Alice Adams and Mr. and Mrs. M. J. Mulholland. Resting at funeral home, 25 W. Chicago avenue, Palatine, Ill. Mass 9 a. m. Saturday at St. Mary's church, Buffalo Grove, Ill. Interment St. Joseph's cemetery.

ANDERSON—Charles E. Anderson of 614 E. 81st street, beloved husband of Rose D., nee Clonfar; loving uncle of Bette Rose Olander. Resting at chapel, 851 E. 75th street. Services Saturday, Sept. 8, at 2:30 p. m., under auspices of Landmark lodge, No. 422, A. F. & A. M. Interment Oak Woods. Member of William McKinley camp, No. 6, United Spanish War Veterans and P. B. A.

ANDERSON—Oline Anderson, suddenly, of 136 W. 112th place, beloved wife of Carl A., fond mother of Lydia Stenbock, Hildur Carlson, Arthur F., Rudolph M., Le Roy C., Clarence W., and the late Harry. Resting at chapel, 10234 Michigan avenue. Services Saturday, 2 p. m. Interment Oak Hill.

ANTONINE—Sister Antonine, O. P. See Goodchild notice.

ARNDT—Pfc. Arthur J. Arndt Jr., age 24, died in a German prison camp on April 14, 1945, beloved husband of Janet [nee Staschke], only dear son of Arthur and Leona, fond son-in-law of William and Mabel Staschke, brother-in-law of Roy, U. S. N., Lois, and Carol, dear grandson of Mrs. Emilie Taylor. Memorial service at St. Philippus Ev. church, 36th and Seeley, Sept. 9, 1945, at 10:30 a. m.

GREIFFENDORF—Katherine G. Greiffendorf of 8029 Rhodes avenue, wife of the late Charles, fond mother of Mrs. Kathryn Williams, Carl, Jack, and Henry Greiffendorf, sister of Mrs. Louise Totzke, Mrs. Caroline Schreiber, Mrs. Mathilda Spliger, Mrs. Marie Wright, Mrs. Minnie Schultz, and George Wenninger, grandmother of Anne Louise, Henry Edward and Jill Georgia Greiffendorf. Resting at chapel, 7350 Cottage Grove avenue. Services Friday, Sept. 7, 1 p. m. Interment Crystal Springs, Benton Harbor, Mich.

BALLE—Christine Balle of 3304 Wabansia avenue, beloved wife of the late Peter S. S., dear mother of Ewald F., the late Emil A., and Esther Goldsworthy, grandmother of Ronald, sister of Julius Kobberup of Florida. Services Monday, 2 p. m., at funeral home, 3301 Fullerton avenue. Interment Acacia Park. Member of Dakmar lodge, No. 4, D. S. S., Daughters of Denmark, Dania Ladies' society; Danish Old Settlers, and Alice chapter, No. 561, O. E. S.

BEAN—Edward H. Bean Sr., Sept. 5, suddenly, late of 8501 W. 31st street, Brookfield, Ill., beloved husband of the late Margaret, nee Anderson; fond father of Robert, Staff Sgt. Edward H. Jr., U. S. A., and Mary Speidel, brother of Elizabeth Walker. Lying in state at funeral home, 3745 Grand boulevard, Brookfield, Ill., until Thursday evening at 11 o'clock. Funeral Saturday afternoon at Sullivan, Ill. Brookfield 3800. Sullivan, Ill., papers please copy.

BONK—Katherine Bonk, fond mother of Mrs. Breskey, Mrs. Smetana, Leonard, Sgt. Frank, Josephine, and Mrs. Tomaska. Funeral from chapel, 3044 W. Cermak road, Saturday, 9:30 a. m., to Good Shepherd church. Interment St. Adalbert's.

BOSWORTH—Mary L. Bosworth, nee Huntington, 317 Walnut street, Elmhurst, Ill., wife of the late Ernest William, mother of Ethel Hanscom, Lt. [j. g.] Herbert H. and Robert, W. R. T. 3/c, sister of Gertrude A. Huntington, grandmother of Donald, Robert, Marsha, and Marion Hanscom. Funeral at chapel, 134 S. York street, Elmhurst, Friday at 4 p. m. Interment Elm Lawn.

BRADLEY—Capt. Joseph J. Bradley, U. S. A. A. C., died Aug. 20, 1945, on Oahu Island, late of 3833 Washington boulevard, beloved son of the late Patrick and Della, nee O'Brien; dear brother of Margaret and the late Marie. Member of Charles Carroll council, No. 761, K. of C., and St. Mel's court, No. 157, C. O. F. Memorial high mass will be celebrated at St. Mel's church, Kildare avenue and Washington boulevard, Saturday, Sept. 8, at 10:30 a. m.

BRODERICK—See Hannah Flavin notice.

BROWN—See McCoskery notice.

BURIEGI—Pvt. Philip C. Buriegi, U. S. A., age 19, formerly of 2139 N. Sheffield avenue, killed in action Feb. 6, 1945, in Indian ocean, beloved son of Joseph and Susan, loving brother of Mrs. Lorraine Erdmann, Dolores, and Joseph Jr. Memorial mass Saturday, Sept. 8, 9 a. m., St. Vincent's church, Sheffield and Webster avenues.

CAMPBELL—Emily Curtis Campbell, late of 6930 S. Artesian avenue, dearly beloved wife of Edward H. Campbell. Services Saturday, 1 p. m., at funeral home, 9145 S. Ashland avenue. Interment local cemetery. Beverly 6463.

CAMPBELL—Lyle F. Campbell, suddenly, of 9244 S. Bell avenue, beloved husband of Jean, nee McKelvey; fond father of Sherry, son of Mrs. Mary Campbell, brother of Iris and Bertha. Resting at chapel, 1648 W. 63d street, until noon Monday. Services 2 p. m. Monday at Drexel Presbyterian church. Interment Palos Hills.

COGAN—S/Sgt. John H. Cogan, U. S. A. A. F. in Italy Aug. 14, 1945, formerly of 2718 Winnemac avenue, beloved husband of Violet, nee Joens; fond son of Thomas and Ann Cogan. Memorial services Sunday, Sept. 9, 4 p. m., at Bethany Ev. church, Paulina and Cullom. Member of Chicago Fire Dept.

COHEN—Louis A. Cohen, son of Harris Cohen, passed away Sept. 6, 1945, brother of Morris, Abe, Sarah, and Mollie. Services Friday, 2 p. m., at chapel, 3140 Lawrence avenue. Burial I. O. B. A. cemetery, Waldheim.

COHEN—Phyllis Cohen of South Bend, Ind., age 10, beloved daughter of Ned and Rena, dear sister of Michael Manus, darling granddaughter of Louis and Anna Schecter. Services Friday, 11 a. m., at chapel, 3600 W. Roosevelt road. Interment Jewish Waldheim cemetery. South Bend papers please copy.

COMPHER—Lilly M. Compher, beloved daughter of the late Thomas H. B., and Catherine Kavanaugh, fond sister of the late Mary B., William E., and Thomas H. B. Compher. Funeral Saturday, 9 a. m., from late residence, 9652 S. Hamilton avenue, to Christ the King church. Interment local cemetery.

CONDON—James J. Condon, beloved husband of Grace, nee Dreischarf; fond father of Patricia, son of Michael and Alice, brother of Michael and Francis. Funeral Saturday, 9 a. m., from chapel, 5908 S. Kedzie avenue, to St. Nicholas of Tolentine church. Grovehill 0090.

COOLAHAN—William J. Coolahan, beloved husband of the late Marie, devoted father of William J. Jr., A. M. M. 1/c, U. S. N., in South Pacific, son of the late John and Nora Prendergast Coolahan, brother of Hanora, Mrs. Owen A. Brady, and Marguerite Coolahan. Funeral Saturday, Sept. 8, at 9 a. m. from funeral home, 1018-20 W. 79th street, to Little Flower church. Interment Mount Olivet.

COONEY—Thomas B. Cooney, beloved husband of the late Margaret Joyce Cooney, loving father of Sister Mary Amilda, B. V. M., Frank E., Loretta, Mary, and Margaret Cooney. Funeral Saturday, Sept. 8, at 10 a. m., from chapel, 5708 W. Madison street, to St. Lucy's church. Interment Mount Olivet.

COORS—Joseph Coors, beloved husband of Anna Doran Coors, brother of Louis and Catherine Keidel of Cincinnati. Funeral Saturday, 10 a. m., from residence, 7406 S. Calumet avenue, to St. Columbanus' church. Interment Holy Sepulchre. Boulevard 0662.

DERMODY—T/3 Sgt. Michael J. Dermody, U. S. A., of 1653 N. Mayfield avenue, age 39, suddenly, July 19, 1945, at Marvurg, Germany, son of the late Frank and Mary, nee Mulroe; fond brother of Frank and the late Andrew, fond nephew of Mrs. Nora Mulroe, Mrs. Nora O'Brien, and Mrs. Julia Joyce. Memorial mass Saturday, Sept. 8, 10 a. m., at St. Angela's church, Potomac and Massasoit.

DIRNBECK—Pvt. Norman L. Dirnbeck, 1st cavalry, U. S. A., of 1615 W. 82d street, lost his life on a torpedoed ship in the Pacific Feb. 6, 1945, beloved son of Mr. and Mrs. Charles Dirnbeck, fond brother of the late Charles. Memorial services Sunday, Sept. 9, 3 p. m., at Peace Memorial church, 78th and Laflin streets. Stewart 1303.

DORGAN—Jean Dorgan, age 16, late of 4341 N. Whipple street, darling daughter of William and Gertrude, nee Buelow. Services Saturday, 1:30 p. m., at funeral home, 4553-61 Milwaukee avenue. Interment Acacia Park.

DORN—Jacob Dorn, late residence 3812 W. Ogden avenue, beloved father of Helen Gerstung, Anna Aichele, and George, grandfather of eight, great-grandfather of seven. Member of Herder lodge, No. 669, A. F. & A. M. Resting at chapel, 3814 W. 26th street, until 11 a. m. Saturday. Funeral services 2 p. m. Saturday, Sept. 8, at Craftsmen Masonic temple, 1501 N. Harding. Interment Elm Lawn. Lawndale 1401 or Lawndale 3787.

EDMONDS—Alma Edmonds, nee Schweichler, of 906 Oakton street, Evanston, wife of Robert S., mother of Jane Setzler and Nancy Edmonds, sister of Harry and Robert Schweichler and Agnes Burling. Services Saturday, 2 p. m., at chapel, 1460 Sherman avenue, Evanston. Interment Forest Home.

ENNS—Florence Gunter Enns of 117 Kedzie street, Evanston, wife of Henry T., mother of Henry T. Jr., Wilbur G., and Mildred L. Enns, grandmother of Susan H. Enns. Services Friday, 3:30 p. m., at 1460 Sherman avenue, Evanston. Interment Sunday at Inman, Kas.

ENTZMINGER—Marie Entzminger, nee Jennet, of Mundelein, Ill., loving wife of William, fond mother of Harold of Philadelphia, Pa. Resting at funeral home, 120 W. Park avenue, Libertyville, Ill. Services Saturday, Sept. 8, at 2 p. m. Interment Acacia Park.

FENTON—See Elizabeth McDonald notice.

FLAVIN—Hannah Flavin, nee Broderick, beloved wife of the late Eugene P., dear mother of John J. and Mrs. Marion Mullooly, grandmother of Jeanne Ann Mullooly, John Eugene and James Andrew Flavin, sister of Mrs. Nellie Gavin, Patrick, Timothy, and the late Daniel, Michael, David, Joseph, Maurice, and Sen. John Broderick. Native of Coolbeha, County Kerry, Ireland. Member of Blessed Sacrament society. Funeral Saturday, 8:45 a. m., from late residence, 4146 Adams street, to St. Mel's church. Interment Mount Carmel.

FOURNEY—Jerry J. Fourney at Milwaukee, Wis., beloved husband of Irma, uncle of Myrtle Foerster of St. Paul, Minn. Member of Advance lodge, No. 1039, A. F. & A. M. Services Saturday, 1:30 p. m., at funeral home, 1023 N. California avenue. Interment Forest Home.

FRIEDBERG—Charles Friedberg of the Southmoor hotel, beloved husband of Theresa, nee Schwartz; dear father of Marie Isaac, loving grandfather of Daniel Issac. Funeral Friday, 10:30 a. m., at chapel, 6935 Stony Island avenue. Interment Graceland.

GOODCHILD—Sister Antonine Goodchild, O. P., of Rosary college, River Forest. Resting at college chapel until Friday, 3:30 p. m. Requiem mass Friday at 10 a. m. Interment Sinsinawa, Wis.

GOODWIN—Edward L. Goodwin of 8329 Langley avenue, beloved husband of Johanna A. Goodwin, fond father of Lt. Col. John H. Goodwin, U. S. M. C., brother of Mrs. William R. Lalor of St. Louis, Mo., Mrs. Sidney Smith, Mrs. Joseph O. Brown, Mrs. William O. Riede of Denver, Col. and John H. Goodwin. At chapel, 7838 Cottage Grove ave. Funeral notice later. Rad. 0220.

GRAY—Ralph N. Gray of 1402 E. 68th street, beloved husband of Dorothy, nee Campbell; fond father of Mrs. Paul Jones, Mrs. James Howell, and Philip, A. A. M., 2/C, U. S. N. R., fond brother of Edith M. Gray, dear grandfather of Diane, Paula, and Susan Jones, and Jimmie Howell. At chapel, 734 W. 79th street, where services will be held Friday, Sept. 7, 3 p. m., under auspices of John B. Sherman lodge, No. 880, A. F. & A. M. Interment Mount Hope cemetery.

GSCHWENG—Paul Gschweng, Sept. 5, dear brother of Rose Cherney, uncle of Joseph, Rudolph, Violet Nelson, and William. Services Friday, Sept. 7, 1 p. m., at funeral home, 301 S. 5th avenue, at Maple street, Maywood. Interment Oakridge. Maywood 100.

GUTH—Katherine Guth, wife of the late Jacob, beloved mother of T/5 Jacob Jr., Marie, Anne, and Corp. Joseph, grandmother of Richard. Funeral from chapel, 7319 Madison street, Forest Park, Saturday, 9:30 a. m., to St. Bernardine's church. Interment St. Joseph's.

HENNEBERRY—Marie Henneberry, nee McNamara, of 6740 S. Campbell avenue, beloved wife of the late Owen, fond mother of Sister Mary Veronica, L. C. M., James, Mrs. Louis Holtz, Mrs. Charles Stockman, Joseph, and the late Mrs. Agnes Wickey, grandmother of Retajean Holtz. Funeral Monday, Sept. 10, 9 a. m., from funeral home, 1241 W. 79th street, to St. Adrian's church. Burial Holy Sepulchre.

HICK—Albert F. Hick, fond husband of Frances Hick, nee Bonk, of Chicago, son of the late Charles and Mary Ellen Hick, brother of Charles Hick, passed away Sept. 6, 1945. Services 9 a. m. Saturday, Sept. 8, at Beloit, Wis. Burial St. Adalbert's cemetery, Chicago, about 12:30 p. m.

HIRSCH—Mary Genevieve Hirsch, nee Spencer, of 3307 Warren boulevard, beloved wife of Norman Hirsch, dear daughter of Archie C. and Mary Leslie Spencer, sister of Francis L. and Archie Jr., niece of Mrs. Anna Sifferman, Mrs. Rosella Judd, Mrs. Susan Maloney, Edward and Frank Leslie. Funeral from chapel, 5501 N. Ashland avenue, Friday, Sept. 7, at 9 a. m., to Our Lady of Sorrows church, Jackson boulevard and Albany. Interment Mount Carmel.

HOARE—Arthur Travis Hoare, Worth, Ill., Sept. 6, 1945, beloved husband of Josephine Malmberg Hoare, fond father of Wallace A. Travis, Dorothea O'Rourke, and Lawrence E. Hoare, brother of Robert E., Bertha, and Agnes. At chapel, 2121 W. 95th street, where services will be held Saturday, Sept. 8, at 2 p. m. Interment Mount Hope.

HOLENSHADE—Lt. Daniel M. Holenshade Jr., killed in plane crash Central Africa March 22, 1944, beloved husband of Barbara Porter Holenshade of River Forest, beloved son of Daniel M. and Florence Holenshade of Savannah, Ga., formerly of Oak Park, fond brother of the late Flight Officer Harry Lee Holenshade, grandson of Kathryn L. Holenshade of Chicago. Memorial services at Willard Methodist church, Euclid and Harvard avenues, Oak Park, Saturday, Sept. 8, 4 p. m.

HOLENSHADE—Flight Officer Harry Lee Holenshade, killed in South Pacific Aug. 13, 1945, beloved son of Daniel M. and Florence Holenshade of Savannah, Ga., formerly of Oak Park, fond brother of the late Lt. Daniel M. Holenshade Jr., grandson of Kathryn L. Holenshade of Chicago. Memorial services at Willard Methodist church, Euclid and Harvard avenues, Oak Park, Saturday, Sept. 8, 4 p. m.

HUBER—Mary Huber, nee Simmons, of 6628 S. California avenue, dearly beloved wife of Robert E., devoted mother of Robert A., U. S. N., and David E. Huber, fond daughter of Andrew A. and the late Adeline Simmons. Funeral Friday, 9:30 a. m., from chapel, 1716-18 W. 63d street, to Nativity B. V. M. church. Interment Calvary. Pro. 1000-3889.

HUNT—See Ziphier I. Pilotte notice.

JACOBSON—Berenice Jacobson, at Los Angeles, Cal., formerly of Chicago and Evanston, beloved daughter of the late Lillian Jacobson Kramer, dear sister of Sophie Heftel, Eleanor, Comdr. J. Robert, U. S. N., Meyer, and Leo. Services Friday, 3 p. m., at chapel, 5206 Broadway. Interment Acacia section, Jewish Waldheim. Train arrival Friday morning.

JUNG—Josephine Seyer Jung of 1743 N. Kimball avenue, fond mother of Irving W. Seyer, dear daughter of Josephine Pratt, sister of Vivian Kuehne. Services at chapel, 3234 W. North avenue, Saturday, Sept. 8, 2 p. m. Cremation Acacia Park.

KAISER—James J. Kaiser, beloved husband of Dora, dear father of August and Julius. Services Saturday, Sept. 8, 2:30 p. m., at funeral home, 3440 N. Central avenue. Interment Irving Park cemetery. Kildare 5420.

KAPLAN—Ben Kaplan of Fox River Heights, Ill., beloved husband of Anna, dear father of Seymour Kanlan, Pfc. Elmer Kanlan, one grandchild. Services Friday, 1 p. m., at chapel, 3654 W. Roosevelt road. Interment Rosemont Park cemetery.

KIKULSKI—Mary Kikulski, nee Wajert, beloved wife of the late John Sr., dear mother of John Jr., Mary, Theodore, Jean Marks, and George, sister of Frank Wygert. Funeral Saturday at 10:30 a. m. from chapel, 3519-3525 N. Pulaski road, to St. Hyacinth's church. Interment St. Adalbert's cemetery. Member of Altar and Rosary society. Independence 5800.

KIRK—Art Kirk. At chapel, 415 W. 63d street. Funeral Saturday, 3 p. m., under auspices of Englewood lodge, No. 690, A. F. & A. M. Interment Cedar Park.

KRAMP—Erma Kramp, nee Pfeiffer, Sept. 3, 1945, dearly beloved wife of Alfred, dear daughter of August and Anna Pfeiffer, fond sister of Johanna Zarn, Ruth and Richard Pfeiffer, daughter-in-law of William and Elisabeth Kramp. Funeral Friday, Sept. 7, 1:30 p. m., from chapel, 3658 S. Wolcott avenue, to St. Andrew's Ev. Luth. church, 37th and Honore streets. Interment Bethania. Lafayette 0985.

LAWSON—Hannah Irwin Lawson, Sept. 6, 1945, wife of the late John, mother of Lillian Fink, sister of Isabel Smith, John Irwin and Kate Irwin Davis. At residence, 7510 S. Normal avenue, where services will be held Saturday, Sept. 8, at 2 p. m. Interment Oak Woods.

LE TOURNEAU—Robert Antoine Le Tourneau, M. D., born Kankakee, Ill., age 83 years, beloved husband of Cornelia, fond father of Raymond and Robert A. Jr. Services 3 p. m. Saturday at chapel, 6110 Cottage Grove avenue, under the auspices of Home lodge, No. 508, A. F. & A. M. Member of Chevalier Bayard commandery, No. 52, K. T. Interment Mount Hope. Call Fai. 2861.

LINDLEY—Ida E. Lindley, Sept. 6, 1945, of 4837 Drexel boulevard, Chicago, Ill., wife of the late William T. Lindley. Services 3 p. m. Monday at chapel, 1567 Maple avenue, Evanston. Interment Rosehill.

LODESKI—James J. Lodeski, late of 4727 Jackson boulevard, beloved husband of Anne [nee Dwyer], brother of Mrs. P. J. Finnegan and the late Frank J. Lodeski. Funeral from chapel, 4138 Madison street, Saturday at 9:15 a. m. to Resurrection church. Interment Calvary.

MARONN—Olga M. Maronn, Sept. 5, 1945, beloved wife of Frank W., dear mother of Eleanor Sires of New Orleans and Frank Melvin, grandmother of Barbara and Gerald Sires and James Maronn, daughter of Julius and the late Mary Gustafson, sister of Myrtle Smith, Florence Vasterling, Rudolph and Arthur Gustafson. Services Saturday, 3 p. m., at funeral chapel, 4338-40 Fullerton avenue. Interment Concordia.

MATHEWS—Florence A. Mathews, late of 114 N. Keeler, dear sister of Carrie A., the late Mrs. Alice Scott and Minnie L. Mathews. Member of Blessed Sacrament society. Funeral from chapel, 4138 Madison street, Saturday, 11 a. m., to St. Mel's church. Interment Mount Carmel.

MAZZONE—Mary Mazzone, 602 W. Arthington street, loving wife of the late Matteo, devoted mother of William, Fiore, Gans, Fred, and the late Ernest, fond mother-in-law of Minnie, Dorothy, Sue, and Angeline, dear sister of Christ, Ralph Pope, Mrs. Jennie Onesto, and the late Tony Pope, fond grandmother of Mrs. Marie Setanni, Mary Jean, Matthew, Frank, Diane, and Mary Lou. Funeral Monday, 9 a. m., from chapel, 813 W. Taylor street, to Guardian Angel church. Interment Mount Carmel. Monroe 0449.

McCOSKERY—Minerva McCoskery of 43 Garfield street, Oak Park, mother of Sadye Carter and Myrtle Brown, grandmother of Bette and Corp. Ross Brown, U. S. A. Funeral notice later. Euclid 70.

McDERMOTT—Margaret McDermott, fond aunt of Richard Kavanagh, sister of Col. McDermott. Funeral at chapel, St. Joseph's home, 2650 N. Ridgeway avenue, Saturday, Sept. 8, 9 a. m., to Calvary cemetery.

McDONALD—Elizabeth McDonald, nee Reagan, of 1141 W. 77th street, beloved wife of the late Thomas, fond mother of Michael Merrill, Thomas P., William J., Mrs. Mary Fenton, Sister Mary Thomas, O. S. F., Robert P., and John J. Funeral Saturday, 9 a. m., from funeral home, Racine avenue at 78th place, to St. Sabina's church. Interment Mount Olivet. Member of Third Order of St. Dominic and St. Sabina's Altar and Rosary society. Please omit flowers. Triangle 7300.

McDOWELL—Mary Elizabeth McDowell, Sept. 6, 1945, wife of the late Patrick McDowell, loving mother of James, Mary Washburn, Frank, Jennie Crowley, Richard, Ann Fisher, Mildred McKay, Helen Heidel, and John McDowell. Funeral from residence, 33 W. 78th street, Saturday, Sept. 8, at 9 a. m. to St. Dorothy's church. Interment Holy Sepulchre.

McKENZIE—Alice Roberta McKenzie, nee Dawson, of Flossmoor, Ill., beloved wife of Kenneth James, loving sister of Mrs. D. A. Taylor, Lethbridge, Alta., Canada, Mrs. W. J. Armstrong, Toronto, Ont., Mrs. D. A. Loucks, Frank H., and R. Vernon Dawson of Peterborough, Ont. Remains at funeral home, 2035 Ridge road, Homewood, Ill., until Saturday noon. Services Saturday, 3 p. m. at St. Paul's Episcopal church, 50th and Dorchester, Chicago. Interment Peterborough, Ont.

McMAHON—Thomas J. McMahon, Sept. 5, 1945, beloved son of Michael J. and Nora Hennessy McMahon, brother of Bernard, Owen, U. S. A., Michael Jr., Hugh, Martin, Joseph, and Ann McMahon. Funeral from chapel, 7705 Cottage Grove avenue, Saturday, 9:30 a. m., to St. Felicitas' church. Mass 10 a. m. Interment Mount Olivet.

MENRATH—Steven Menrath, beloved husband of Edna, fond father of Pfc. John, U. S. A., brother of Joseph, Katherine Wakefield, Hermine Wolfenheim, and Marie Kwasnick. Funeral Saturday, Sept. 8, 2 p. m., at funeral home, 5308 Belmont avenue. Interment Concordia cemetery.

MOELLER—Jack Robert Moeller, F 1/c, U. S. N. R., killed in action June 10, 1945, somewhere in the Pacific, fond son of Theodore and Johanna, nee Saller, of 2209 N. Campbell, brother of Staff Sgt. Herman, U. S. A., Sgt. Herbert, U. S. A., Harold, C. Y., U. S. N., and Ida Stacy, brother-in-law of Dorothy Moeller and Andrew Stacy, U. S. M. C. Memorial services Sunday, Sept. 9, 7:30 p. m., at Nazareth Ev. church. 2500 N. Talman.

MULROE—See T/3 Sgt. Michael J. Dermody notice.

NOLFE—Maria Nolfe of 9425 S. Loomis street, beloved wife of John, loving mother of John Jr. and Donath Pasquale. Funeral Saturday, 9:30 a. m., from funeral home, 9900 S. Throop street, to St. Margaret's church. Interment Holy Sepulchre.

O'GARA—John O'Gara, beloved husband of Esther [nee Grady], dear father of Mary Schwab, Margaret, Helen Conley, John, Thomas, and the late Catherine Conley. Funeral 11 a. m. Friday, Sept. 7, from residence, 4726 N. Winchester avenue, to Our Lady of Lourdes church. Interment All Saints' cemetery. Please omit flowers.

OLSON—Marie Olson, beloved wife of the late John A. Olson, fond mother of Mrs. Ruth Hendrickson, Mrs. Florence Fogelberg, Leonard Olson, and Mrs. Edith Lee, sister of Mrs. Sadie Swanson and the late Nellie Molback, grandmother of Marilyn, Edgar, and Nancy Lee. At rest at chapel, 5831 W. Chicago avenue. Services Saturday, 2 p. m. at Messiah Lutheran church, Waller avenue and Iowa street. Interment Elmwood. Body will lie in state at church from 1 p. m. until 2 p. m.

ONESTO—See Mary Mazzone notice.

O'REGAN—Charles F. O'Regan, late of 7738 Lowe avenue, son of the late Michael and Margaret Dose O'Regan, loving brother of Mary O'Regan and the late Simon, John B., and Mrs. Margaret McCarthy. Funeral Saturday, 9 a. m., from funeral home, Halsted at 76th street, to St. Leo's chapel, 79th and Sangamon. Burial Mount Olivet cemetery. Member of Pipefitters' assn., local No. 597, U. A., and St. Leo Holy Name society. Stewart 7700.

PATON—Joseph S. Paton, father of Sgt. Joseph Jr., U. S. A. Resting at chapel, 10920 Michigan avenue, where services will be held Saturday, Sept. 8, at 2 p. m. Interment Dolton, Ill. Member of Anchor and Ark lodge, No. 1027, A. F. & A. M.; Sign and Pictorial Painter's union, local 830.

PEARSON—Clifford E. Pearson, suddenly, Sept. 6, husband of May Steele, brother of Bernard N., Thomas S., and Mrs. Frances Shultz. Services Saturday, Sept. 8, at 11 a. m. at funeral home, 2d and Lincoln streets, Hinsdale. Interment Beloit, Wis.

PETRIE—Emily S. Petrie of 630 Wellington avenue, Sept. 5, 1945, beloved wife of John W. Petrie, fond sister of Vava Calahan. Resting at chapel, 5501 N. Ashland avenue, where services will be held Saturday, Sept. 8, at 1 p. m. Interment private.

PILOTTE—Ziphier I. Pilotte, Sept. 5, beloved husband of Irene, nee Hunt; fond brother of Leah Euchner, Elma Silfies, Eva Francoeur, Edward, and Herve Pilotte. Funeral Saturday, Sept. 8, 9:15 a. m., from funeral home, 2056-58 Belmont avenue, to St. Viator's church. Interment Danville, Wis.

POPE—See Mary Mazzone notice.

QUANTE—Francis J. Quante of 6253 N. Magnolia avenue, beloved husband of Marie Albers Quante, father of Gregory, Delores, and Francis Jr. Resting at funeral home, 1359 Devon avenue at Glenwood, until Saturday morning at 9:30. Services and interment St. Louis, Mo.

REGAN—See Charles O'Regan notice.

RHINES—Mary Alice Rhines. Resting at funeral home, 5708 Madison street, where services will be held Saturday, 1:30 p. m. Interment Glen Oaks. Austin 2012.

ROBBINS—Amanda Robbins, Sept. 5, 1945, at her home, 1310 Chicago avenue, Evanston, Ill., wife of Fred M. Robbins, mother of Erle O. Robbins and Mrs. Myra Locke of Los Angeles, Cal., and Mrs. Lila Weichbrodt, Arlington, Va. Services 2 p. m. Friday at chapel, 1567 Maple avenue, Evanston. Interment Ridgewood cemetery.

RUSSO—Sophie Russo, nee Auger, mother of Pfc. Jack, Robert, and Daniel Russo, sister of Alferda Auger. Funeral Saturday at 10 a. m. from funeral home, 3058 Van Buren street, to Our Lady of Sorrows church. Interment Mount Carmel.

SCACCIA—See Joseph Imburgia notice.

SCHILTEL—Carl J. Schiltel, 1713 W. 83d street, Sept. 5, 1945, beloved husband of Wilma Schiltel, fond father of Mrs. Vera S. Koehler, brother of Mrs. Frieda Hermesch of Spokane, Wash., Mrs. Emiley Stubbs of Western Springs, Ill., and Mrs. Martha Weber. At chapel, 2121 W. 95th street, where services will be held Saturday, Sept. 8, at 11 a. m. Interment Cedar Park.

SCHNEIDER—Mary Doetsch Schneider, Sept. 5, wife of the late Anton Schneider, mother of Mrs. Helen Krier, Mrs. Marie Hohs, Mrs. Lucy Schwind, Joseph, Philip Lawrence, Anthony, Adolph, and the late Francis Schneider. Funeral Saturday, 9:30 a. m., from late residence, 3025 Glenview road, Wilmette, to St. Joseph's church. Interment St. Mary's, Techny.

SCHMIDT—Pvt. Richard G. Schmidt, killed in action Sept. 9, 1944, in France, dearly beloved husband of Elva, nee Ohlerich; devoted father of Audrey Elva and Roberta Gayle, fond son of Herman and the late Emma Schmidt, brother of Lillian Bosenga, Walter, Evelyn Gibson, and Leroy. Memorial services Sunday, Sept. 9, 4 p. m., at Bethel Ev. Luth. church, Keeler and West End avenues.

SEYER—Josephine Seyer. See Jung notice.

SHEEHAN—Lt. William T. Sheehan, A. A. F., previously reported missing May 24, 1944, beloved husband of Margaret, nee Glenn, of Madison, Tenn., loving son of John J. and Bessie, nee McManus; brother of John, Sgt. Richard, U. S. M. C., Rosemary, Nurse Cadet Bette, and Philip. Memorial mass Saturday, Sept. 8, at 10 a. m., St. Justin Martyr church, 71st and Honore.

SPENCER—See Mary Genevieve Hirsch notice.

STANLEY—Josephine Stanley. See Jung notice.

STEVENS—Katherine Jones Stevens, beloved wife of Edward J. Stevens, formerly of Chicago, at her winter home at Boca Raton, Fla., Sept. 1. Burial services Kalamazoo, Mich. Announcement later.

STRNAD—Anna Strnad, nee Novak, wife of the late Joseph, loving mother of Lillian Five, Anna Novotny, Elsie Stepanek, Mildred Malecek, Joseph, Emil, and James Strnad, fond sister of Marie Mach and Frank Novak. Funeral Saturday, 9 a. m., from chapel, 5318 W. 25th street, Cicero, to Blessed Agnes church. Interment St. Adalbert's. Cicero 42.

STROM—Esther B. Strom, nee Bauerle, Wednesday, Sept. 5, East Chicago, Ind., dear wife of Charles William, fond mother of Fred of Pittsburgh, Pa., and Sgt. Robert William, U. S. A., stationed in Manila, P. I., sister of Mrs. J. A. Linn of Delaware, O., and Albert Bauerle of Seattle, Wash. Services Friday, 3 p. m., at chapel, 905 W. Chicago avenue, East Chicago, Ind. Interment Elmwood cemetery.

SVENDSEN—Svend Svendsen of 4625 S. Ashland avenue, beloved husband of May, fond father of Walter, the late Beatrice, Mabel, Winnie of Los Angeles, Cal., Gerard Erl, and Edgar, brother of Ludwig, Portland, England. Services Monday, 3 p. m., at funeral home, 3301 Fullerton avenue. Interment Mount Olive.

TALLACKSEN—Theodore B. Tallacksen, late residence, 1834 N. 74th avenue, Elmwood Park, beloved husband of Elvira M., nee Masters; fond father of Lynn Anne, uncle of Muriel Thompson. Resting at funeral home, 6754 Northwest highway, until noon Monday, Sept. 10. Services 2 p. m. at United Lutheran church of Oak Park, Ridgeland and Greenfield avenues. Interment Mount Olive cemetery.

TARG—Fanny Targ, nee Rosenzweig, of 4300 Marine drive, beloved wife of Samuel Targ, devoted mother of Capt. Edward A. and Sgt. Fred, fond sister of Morris Rose, the late Helen Cohen, and Celia Sherman. Services Friday, Sept. 7, 10:30 a. m., at chapel, 2235 W. Division street. Interment Jewish Waldheim, Acacia Lawn section.

TELLER—Regina V. Teller, Sept. 6, beloved wife of Henry Teller, loving mother of James Teller and Mrs. Jerry Campbell, fond sister of Ed, Mack, Art, and Irwin Unger, grandmother of Michael and Stephen Teller. Funeral Monday, Sept. 10, at 11 a. m. at chapel, 936 E. 47th street. Family at 5454 Blackstone avenue.

TOPEL—Frank H. Topel of 3703 W. 62d place, suddenly, beloved husband of Emma, nee Baker; fond father of Norma, son of Mrs. Louis Reigle, brother of Mrs. Alice Feld, William, and Clarence. Services Saturday, 2:30 p. m., at chapel, 6245 S. Kedzie avenue. Interment Cedar Park. Member of Brighton Park lodge, No. 854, A. F. & A. M. Kindly omit flowers.

TREUTELAAR—Walter J. Treutelaar, beloved husband of Mary, dear father of Walter J. Jr., grandfather of Sandra, brother of Edward, Caroline Kinderman, George, Clara Frieslinger, and the late Arthur. Services Monday, 2 p. m., at funeral home, 2500 N. Cicero avenue. Interment Concordia. Member of Laurel lodge, No. 1057, A. F. & A. M., and local No. 130, Plumbers' union. Berkshire 8070.

VERNETTI—John Vernetti of 2225 N. Marmora avenue, beloved husband of Minnie, dear father of Frank and John. Funeral Saturday, 9 a. m., from funeral home, 2500 N. Cicero avenue, to St. John Bosco church. Interment St. Joseph's. Berkshire 8070.

VONDRA—Marie Vondra, 2648 S. Central Park avenue, beloved mother of Edward and Alice, fond mother-in-law of Anita, dear grandmother of Barbara and Susan, sister of Agnes Cermak and James Pupik. Funeral Monday, 9 a. m., from chapel, 2656 S. Central Park, to Blessed Agnes church. Interment St. Adalbert's cemetery. Law. 3101.

WALLRODT—Charles F. Wallrodt, 76 Park boulevard, Glen Ellyn, beloved husband of Olive C., fond father of George and Erma Wallbrodt and Mallta Burkhart, brother of Emil. Funeral at chapel, 134 S. York street, Elmhurst, Ill., Saturday at 2 p. m. Interment Oakridge.

WARDE—William J. Warde, husband of Ann Baker Warde, beloved son of Margaret Cannon Warde, brother of John, Paul, Thomas, Mary, Margaret, Josephine, and Genevieve. Resting at home for funerals, Erie at Wabash avenue. Funeral notice later.

WATT—James B. Watt, Sept. 4, 1945, of 323 W. 58th street, Chicago, Ill., husband of Emily Watt, father of Mrs. Geraldine Nemec and Mrs. Mercedes Bollensen. Service 4 p. m. Friday at chapel, 1567 Maple avenue, Evanston. Interment Memorial Park cemetery.

ZIENTEK—Anna Zientek, late of 2001 W. 18th street, beloved wife of Joseph Zientek, state representative, loving mother of Anton, Stanley, Andrew, Jerry, Theodore, Pfc. John, U. S. A., Corp. Robert, U. S. A., Chester, Ph. M., U. S. N., Suzanne Placzynski, Margaret Tomaszewski [Thomas], Agnes Johnston, and Gertrude. Funeral Monday, Sept. 10, 9:30 a. m., from chapel, 2100 W. 18th place, to St. Ann's church. Interment Resurrection cemetery. Canal 1973 or Canal 9736.

NOW you can get DDTox

The Residual DDT Insect Killing Spray for Controlling
CLOTHES MOTHS
BED BUGS
HOUSE FLIES
MOSQUITOES
CARPET BEETLES
FLEAS
SILVERFISH
Available NOW at your local dealer
THE MACKWIN COMPANY
WINONA MINN.

PENICILLIN AVAILABLE!

Now that there is more than enough penicillin for our armed forces, the government is permitting the use of this highly effective drug in treating venereal diseases. Such treatments are available here at very moderate cost.

FOUNDED FOR PUBLIC PROTECTION · PUBLIC HEALTH INSTITUTE · NOT FOR PROFIT

PUBLIC HEALTH INSTITUTE

Organized for Public Service as a Corporation "Not-for-Profit" Under the Laws of the State of Illinois

Men—159 N. Dearborn St. ★ Women—169 N. Dearborn St.

South Side Clinic for Men or Women—129 E. 31st St.

10 A. M. TO 8 P. M. DAILY, EXCEPT SUNDAY. CEN. 9383

OFFICERS AND TRUSTEES

Joseph H. King, President
Thomas R. Gowenlock, Vice President
Albert A. Sprague, Vice Pres. and Treas., Trustee, Chicago Rapid Transit Co.
A. A. Carpenter, Vice President
David A. Crawford, Vice President, Pres., Pullman Co.
Nathan William MacChesney, Counsel, MacChesney, Becker & Wells
Fred G. Gurley, Pres., Atchison, Topeka & Santa Fe Railway Co.
James A. Cunningham, Vice Pres., Container Corporation of America
Donald P. Welles
Marshall Field, Editor and Publisher, Chicago Sun
Hughston M. McBain, Pres., Marshall Field & Company
James Simpson, Jr.
C. J. Whipple, Pres., Hibbard, Spencer, Bartlett & Company

TERMS OF SUBSCRIPTION OF THE TRIBUNE

Order for mail subscription must be accompanied by remittance to cover.

Rates in Illinois [outside Chicago], Indiana, Iowa, Michigan, and Wisconsin:

Daily, without Sunday, one year, $5.00; six months, $2.50; three months, $1.25; two months, $1.00; one month, 50 cents.

Daily, with Sunday, one year, $12.50; six months, $6.25; three months, $3.15.

Sunday only, one year, $7.50; one month, $1.00.

Rates of subscription in postal zones 3 and 4 [measured from Chicago] outside of Illinois, Indiana, Iowa, Michigan, and Wisconsin.

Daily, without Sunday, one year, $7.50; one month, $1.00.

Daily and Sunday, one year, $15.00; one month, $2.00.

Rates of subscription to zones 5, 6, 7, and 8 [measured from Chicago, Canada, and Mexico:

Daily, without Sunday, per year, $12.00; one month, $1.50.

Sunday only, one year, $7.50; one month, $1.00.

Daily and Sunday, one year, $19.50; one month, $2.50.

Foreign: Daily Tribune only, $25.00 per year; with Sunday, $42.00 per year.

Give postoffice address in full, including county and state. Remit in express money order, draft, or in registered letter at our risk to The Tribune company, publishers, Tribune Square, Chicago.

We cannot be responsible for currency sent thru the mail.

Persons wishing to take The Tribune by carrier may order it by postal card or telephone Superior 0100. When delivery is irregular, make complaint.

All unsolicited manuscripts, articles, letters, and pictures sent to The Tribune are sent at the owner's risk and The Tribune company expressly repudiates any liability or responsibility for their safe custody or return.

MEMBER OF THE ASSOCIATED PRESS

The Associated Press is expressly entitled to the use for publication of all news dispatches credited to it or not otherwise credited to this paper, and also to the local news published herein. All rights of republication of special dispatches herein also are reserved.

NAVY RELEASES MORE NAMES OF DEAD, MISSING

8 from Chicago on New Casualty List

[Chicago Tribune Press Service]

Washington, D. C., Sept. 6 — The navy department today made public the names of more casualties from the Chicago area. The list includes eight men from Chicago itself.

CHICAGO AND VICINITY

DEAD

Latronico, Joseph, Pfc., USMC—Son of Mr. and Mrs. Tony Latronico, 2630 S. Wells st.

WOUNDED

Klasek, Howard Raymond, Hospital apprentice 1c, USNR—Son of Mr. and Mrs. Frank Carl Klasek, 6135 S. Sacramento av.

MISSING

Brett, Thomas, Lt. [j. g.], USNR—Husband of Mrs. Jane Frances Brett, 7833 Jeffery av.

Cadwallader, John Julian, Radio technician 3c, USNR—Husband of Mrs. Dolores DeWolfe Cadwallader, 6239 N. Nordica av.

Dean, John Thomas Jr., Seaman 2c, USNR—Son of Mr. and Mrs. John Thomas Dean Sr., 9026 S. Justine.

Heinz, Richard Anthony, Hospital apprentice 1c, USNR—Son of Mr. and Mrs. Anthony Albert Heinz, 1739 E. 86th st.

Kennedy, Robert Arthur, Seaman 1c, USNR—Son of Mr. and Mrs. Arthur David Kennedy, 1504 Henry pl., Waukegan.

Klein, Raymond James, Seaman 1c, USNR—Husband of Mrs. Marie Klein, 6940 W. Madill av.

McKenna, Michael Joseph, Seaman 1c, USNR—Son of Mrs. Julia Landford McKenna, 4048 S. Campbell.

DOWNSTATE ILLINOIS

WOUNDED

Siegfried, Edmund Francis, Motor machinist's mate 1c, USN—Son of Mr. and Mrs. Arthur Alfred Siegfried, Red Bud.

MISSING

Boarman, Joseph Augustin, Aviation radioman 3c, USNR—Son of Mrs. Nora Ella Boarman, Pawnee.

Koopman, Walter Frederick, Fireman 2c, USNR—Son of Mr. and Mrs. Fred William Koopman, 506 E. Buena Vista, Chester.

Lake, Merl Christy, Seaman 1c, USNR—Husband of Mrs. Marcella Lake, Kincaid.

Rockenbach, Earl Arthur, Ship's cook 3c, USN—Son of Mr. and Mrs. William Frederick Rockenbach, Fairfield.

Rutherford, Robert Arnold, Radioman 2c, USN—Son of Mr. and Mrs. John Rutherford, 507 E. Norman st., Lebanon.

Shaw, Calvin Patrick, Gunner's mate 2c, USNR—Son of Mrs. Bertha Shaw, 110 S. Church st., Princeton.

Williams, Robert Louis, Machinist, USN—Son of Mrs. Ethel Williams, Sandoval.

INDIANA

DEAD

Brittain, Waldo Clifton, Seaman 1c, USNR—Son of Mr. and Mrs. Andrew I. Brittain, Winslow.

Davis, Owen Junior, Seaman 2c, USNR—Son of Mr. and Mrs. Owen Jerome Davis, 3119 Arlington av., Havell, Evansville.

MISSING

Amick, Homer Irvin, Seaman 2c, USNR—Son of Mrs. Lettie Amick, Marysville.

Hopper, Prentice William, Seaman 1c, USNR—Son of Mrs. Addie Belle Hopper, Winslow.

Mankin, Howard James, Gunner's mate 3c, USNR—Husband of Mrs. Neva Louise Mankin, 1510 N. St. Joseph av., Evansville.

Minor, Richard Leon, Seaman 1c, USNR—Son of Charles Leo Minor, Monticello.

Neal, Charles Keith, Seaman 2c, USNR—Son of Mr. and Mrs. Alvin Neal, 2136 N. De Quincy st., Indianapolis.

Pippenger, Rolland Jay, Aviation radioman 3c, USNR—Son of Mr. and Mrs. Odis Joseph Pippenger, 407 Middlebury st., Elkhart.

Pitman, Robert Fred, Seaman 2c, USNR—Son of Mr. and Mrs. Francis B. Pitman, 432 Bartlett st., Logansport.

Smith, Homer Leroy, Fireman 2c, USNR—Husband of Mrs. Ruth Edith Smith, 723 E. 6th st., Mishawaka.

Streich, Allen Charles, Radioman 2c, USNR—Son of Mr. and Mrs. Leo Charles Streich, 1040 Homewood av., Mishawaka.

PERSONALTY TAX ASSESSMENTS IN CHICAGO DECLINE

County Assessor Clark yesterday delivered to the county board of tax appeals the 1945 assessment of personal property in Chicago. The city total was $1,099,229,580, compared to $1,113,692,755 a year ago, a decline of $14,463,173.

Last week Clark made known the personal property assessments in the country towns—$196,235,524, almost the same as for 1944. The 1945 grand total for the county is $1,295,465,104.

Comparative figures for the eight city towns [last three digits omitted] follow:

Township	1944	1945
Hyde Park	$114,615	$110,713
Jefferson	102,651	99,249
Lake	115,393	119,342
Lake View	84,102	83,169
North	97,287	95,866
Rogers Park	11,793	11,370
South	278,213	276,704
West	309,636	303,811

The tax appeals board has set Sept. 17 as the last day for filing complaints of overassessments in the country towns and will begin hearings on these about Sept. 20. The date for filing city complaints will be set later. Last year the board lowered the original assessed values by about 55 millions.

FREED CAPTIVES REVISE TOTAL U. S. CASUALTIES

Washington, D. C., Sept. 6 (AP)—Liberation of army men, previously listed as missing, from Japanese prison camps, and belated navy casualties reports have caused another revision in United States war casualty lists.

Today's official count removed 3,485 from the army's missing rolls and added 604 navy casualties, leaving total combat casualties at 1,070,452. This was 93 less than last week's figure, with additional reports yet to come.

Last week's total, marking the first reduction since the war started, was 274 below the previous week's. Total casualties for the army now stand at 922,587, and the navy, 147,865.

SMILIN' JACK
CINDY, IT'S REALLY YOU! I CAN'T BELIEVE IT!
YES, JACK I'M CINDY THE INCENDIARY BLONDE IN PERSON!
Zack Mosley
9-7
WHAT A GRAND SURPRISE! WHAT A HOME COMING!
HURRUMPH!
CINDY, WHEN I ASKED YOU THE OTHER DAY IF YOU KNEW JACK, YOU SAID YOU HAD READ ABOUT HIM!
CERTAINLY! WHO HASN'T READ ABOUT HIM ... BUT AS TO PRIVATE LIFE... IT'S NONE OF YOUR #&?%☆ BUSINESS!

OPA'S 6 MONTHS EVICTION ORDER DRAWS PROTEST

The office of price administration's action Wednesday increasing from three to six months the waiting period before a house buyer may evict a tenant in order to occupy the property himself was assailed yesterday by Floyd Dana, president of the Chicago Real Estate board.

Dana objected that the extension would work a hardship upon returning veterans who want to buy homes and live in them.

He questioned whether the ruling would be an advantage to tenants. Owners, he said, merely would begin eviction proceedings earlier to obtain the same result in the end.

"If the OPA would lift its restrictions on building materials so that new homes could be built, the whole housing situation would be straightened out quickly," he said.

BLAZE DAMAGES FRATE CARGO

Damage of $150 to cattle hides in a Baltimore and Ohio box car on a side track at 1641 Greenview av. was caused yesterday when sparks from a passing train set fire to the car.

MISSING CUDAHY FLYER AWARDED 3D NAVY MEDAL

The third medal in two months has been awarded to Lt. Daniel Stephen Kalus, 27, U. S. N. R., navy flyer missing in action since Jan. 16, by Navy Secretary Forrestal. Lt. Kalus' home is at 4906 S. Packard av., Cudahy, Wis. His wife, Kathleen Virginia, lives at 203 E. South st., Viroqua, Wis.

The latest award was the Gold Star in lieu of a second Distinguished Flying Cross. He already had received the Navy Cross and Distinguished Flying Cross.

The Gold Star cited the lieutenant for his "heroism and extraordinary achievement" when he led a six-plane dive bomber section from the carrier Hancock on Nov. 25, 1944, on a strike against Japanese merchantmen in Manila bay in the Philippines.

HEART ATTACK IN HOME KILLS WOMAN

Mrs. Esther Greenberg, 60, of 3115 W. 15th st., died of a heart attack in her home yesterday.

REPORT 4 MORE POLIO CASES IN CITY, 1 IN COUNTY

Four new cases of infantile paralysis and no deaths were reported yesterday by Dr. Herman N. Bundesen, president of the Chicago board of health. Since Jan. 1 there have been 113 cases and 10 deaths, compared with 78 cases and two deaths for the corresponding period last year.

Dr. Edward E. Piszczek, Cook county health director, reported only one new case and no deaths in the area outside Chicago.

At the request of the Flossmoor board of education, Dr. Piszczek yesterday had his assistants spray district school 161 in that suburb with DDT. On Wednesday they sprayed the wash rooms, lunch rooms, and screens of Midlothian and Forest Ridge schools.

CANADIAN SAILOR SLUGGED

John M. Storie, 18, of Windsor, Ont., a Canadian merchant seaman who came to Chicago to enlist in the United States navy, reported to police he was struck on the head with a bottle by a Negro as he sat in Union park yesterday.

It is Tea at its Best

"SALADA" TEA

In Packages and Tea Bags at Your Grocer's

BUY WAR BONDS AND STAMPS

8 YEARS AGO

"Gone with the Wind" was the Pulitzer Prize novel

8 YEARS AGO

This Champion Whiskey started mellowing

GROMMES & ULLRICH

Black Label

Kentucky Straight Bourbon Whiskey Every Drop Is 8 YEARS OLD

GROMMES & ULLRICH, Inc. Chicago, Illinois

This whiskey is 8 years old; 84 proof

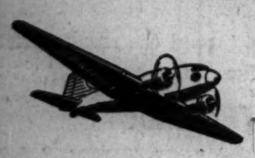

Our 66 Chicago Transportation Experts Are Ready to Help Expedite Your Necessary Trip.

Phone Randolph 3181

BRANIFF AIRWAYS

29 E. Monroe Street

"HITCH UP MY SUPER PICK-UP POWER.."

War-Proved Flying Horsepower!

U. S. Fighters know me as Super Quick Take-off, Greater Speed, Faster Climb...Now fill up with New Mobilgas for New Driving Thrills!

HERE IT IS—straight from the air fronts in every theatre of war—a new kind of power for your car...

It's FLYING HORSEPOWER—lightning-quick, instant-acting...*result of the same ingredients that give new U.S. aviation gasolines their super kick!*

Only NEW MOBILGAS gives FLYING HORSEPOWER.

You've never felt anything like it: New flashing getaway—new lightning-quick pick-up—instant throttle response at all speeds, under all driving conditions!

NEW MOBILGAS is the result of 12 years of Socony-Vacuum work with a revolutionary refining method—a $90,000,000 Socony-Vacuum investment in new equipment and facilities—the world's greatest Catalytic Cracking Research and Refining Program.

Try it at once! Get all the power that's coming to you. Fill up with NEW MOBILGAS for FLYING HORSEPOWER!

SOCONY-VACUUM OIL COMPANY, INC.
Chicago Division

☛ *The Flying Horsepower you get from New Mobilgas results from the same ingredients that gave the superior Fighting Power to our 100-Octane Aviation Gasoline.*

ALSO AVAILABLE NOW: Plenty of Socony-Vacuum Mobilheat for fuel oil users.

NOW AT ALL MOBILGAS DEALERS...

NEW Mobilgas GIVES FLYING HORSEPOWER

Mobilgas SOCONY-VACUUM

IT'S EASY TO MAKE PERFECT
Chili Con Carne
AT HOME!

Here's welcome relief from serving the same old menus. A fresh, tangy, packed-with-flavor, he-man meal that never fails to hit the spot all the way around the table. And so easy to make! COLLEGE INN Chili Dinner contains the beans and the spices. You add the meat . . . follow the simple directions on the box . . . and you'll have Chili Con Carne the creator of this famous dish couldn't beat.

Try this new way of making an old favorite.

Now! You control the seasoning! There are nine different spices in the magic envelope you'll find in your package of COLLEGE INN Chili Dinner. For zesty, hot flavor, use entire contents. For milder flavor, use just enough to suit your taste.

YOU CAN MAKE IT HOT
YOU CAN MAKE IT MILD

COLLEGE INN FOOD PRODUCTS CO., 4301 S. Ashland Ave., Chicago 9, Ill.

HOW CRISP! HOW FRESH!
Kellogg's
CORN FLAKES
"THE GRAINS ARE GREAT FOODS" — W. K. Kellogg

Kellogg's Corn Flakes is restored with important whole-grain food elements declared essential to human nutrition in accordance with the U.S. Nutrition program.

Kellogg's CORN FLAKES

MMM! FRUIT CAKE FROM HOME!

Brighten his holiday with a delicious home-made fruit cake—easy to make, simply add any cake batter—Helen Ann Fruit Cake Mix contains everything you need, including brandy and sherry wine. Bake and mail it now—it won't spoil enroute.

Last shipping date for overseas Xmas Gifts . . . October 15

Helen Ann FRUIT CAKE MIX
AT BETTER FOOD STORES . . . EVERYWHERE

The Spread that betters your bread

A fine quality product for your kitchen and table.

No one knows to what part of the world the focus of American interest will next shift. But this much is certain: No matter where it may be, the news gathering facilities of the Chicago Tribune will be on the job getting accurate accounts for you.

There's Little You Need Add to Cool Melon

Ration Roundup

RED STAMPS

V W Z Y 2 3 4 5	GOOD THRU SEPT. 30	A B C D E	GOOD THRU OCT. 31
F G H J K	GOOD THRU NOV. 30	L M N P Q	GOOD THRU DEC. 31

SUGAR—Book 4, sugar stamp 38 [5 pounds] expires Dec. 31. Ration boards accepting canning sugar applications.

SHOES—Book 3, airplane stamps 1, 2, 3, 4, each good indefinitely for one pair.

WASTE FATS—Each pound worth 2 red ration points and 4 cents.

Sept. 7, 1945

BY MARY MEADE

[Copyright: 1945: By The Chicago Tribune]

It's no wonder we like melons when they have such cool and refreshing qualities.

No matter how you serve them be sure that they are ice cold and thoroly ripe. To be at their best most melons should do their ripening on the vine.

Whether served at the beginning of the meal as a cocktail, or at the end as dessert, melons require little dressing up with added flavorings. In fact one should be careful to avoid masking the delicate flavor of the fruit. All they really need is salt and possibly the added tartness of lemon or orange juice. Lime juice is particularly good with cantaloupe.

Serve your melon in unpeeled halves, in balls made with a French cutter, or in peeled crosswise slices. Combinations of watermelon, honeydew, and cantaloupe, cut in balls, are as pretty to look at as they are delicious to eat.

You might like to try some of these melon variations:

Minted Cocktail: Combine three parts orange juice with one part lemon juice and sweeten to taste with sugar or corn sirup. Add several sprigs of mint which have been chopped coarsely. Heat to boiling; then chill. Strain and serve over any preferred combination of melon balls. Garnish with a sprig of fresh mint.

Cantaloupe or Honeydew with Wine: Pour Madeira, sherry, or port wine over cantaloupe, honeydew, or Persian melon balls and chill for 2 or 3 hours before serving. If you prefer, cut a 3 inch hole in the stem end of the melon and scoop out seeds; then fill with wine. Chill and serve in lengthwise slices with some of the wine.

Melon with Fruit: Cut melon in halves or into thick crosswise slices. Fill centers with any fresh fruits in season, sweetened to taste. Sprinkle with lemon or orange juice just before serving.

Gelatin Filled Melon: Cut slice from stem end of melon and scoop out seeds. Fill center with prepared gelatin [fruit may be added to gelatin if desired]. Chill overnight or until gelatin is firm. Peel melon, frost with softened cream cheese, if desired, and serve in crosswise slices.

Honeydew with Ginger: Cut melon into cubes and chill. Thin sirup from preserved ginger with an equal amount of plain sugar sirup or corn sirup. Pour one or two teaspoonfuls of this over each serving. Garnish with minced candied ginger, if desired.

Melon with Ice or Sherbet: Peel chilled melon and cut in crosswise slices. Place a scoop of lime or lemon ice or sherbet in center of slices and garnish with fresh fruits.

Honey Dew Ice: Force pulp of large honeydew melon thru a coarse sieve and add 2 or 3 tablespoons of lemon juice and a dash of salt. Make a sirup of 2 cups of water and 1 cup of sugar and add to melon. Freeze until mushy and add ½ cup sherry wine and ½ cup coffee cream which has been chilled and whipped. Freeze until firm. Garnish with mint or berries.

If you'd like to enjoy your melon during the winter months, put up some cantaloupe jam or pickles now. The pickles taste a little like those made from watermelon rind.

Cantaloupe Jam
[About 3 pints]
2 large cantaloupes
1 lemon, sliced thin
1 orange, sliced thin

Peel melons and remove seeds. Slice thin and cut in pieces. Slice lemon and orange thinly, thru skin and all. Add to cantaloupe and measure. Add ¾ cup sugar for each cup of fruit and bring to boil. Cook rapidly, stirring to prevent scorching, until thick and clear.

Cantaloupe Pickles
3 cantaloupes, slightly underripe
2 cups vinegar
1½ cups sugar
6 whole cloves
4 short sticks cinnamon

Pare cantaloupes, remove seeds, and cut into thin strips or chips. Boil sugar and vinegar together for five minutes, add spices which have been tied in a bag, and fruit. Boil until fruit is clear. Pack into clean hot jars and seal.

TURN IN WASTE FATS FOR POINTS AND PENNIES

* *

Baked Goods Ingredients Best at Room Temperature

Most baked goods, cakes particularly, will have a better texture if the ingredients are brought to room temperature before they are mixed. It is particularly important that the shortening be soft enough to cream easily in cake making, but it should not be so soft that it is beginning to melt.

* *

Hookway PTA

The Hookway PTA will hold its first fall meeting Wednesday afternoon, Sept. 19, in the school. Mrs. A. C. Johnson is the newly elected president.

WINNIE WINKLE
WHAT DEPARTMENT WOULD I TURN THIS--
WHOM DO I REPORT THIS---
I'LL PUT YOU BOYS STRAIGHT ON ALL THESE THINGS!!
HOW MANY COPIES DOES THIS SCHEDULE REQUIRE?
WHERE DO I FILE THIS REPORT?
IF YOU WANT TO KNOW ANYTHING, ASK ME!
I'VE GOT TO FIND A WAY TO KEEP THOSE EX-SERVICE MEN AWAY FROM MISS WINKLE'S DESK-
OUT OF BOUNDS

Winner of Daily $5 Recipe Prize

¾ cup milk
1 cake yeast
2½ cups sifted flour
2 teaspoons sugar
½ teaspoon salt
1 tablespoon melted margarine
1 egg white

Scald milk and cool to lukewarm. Dissolve yeast in milk and add dry ingredients. Add melted shortening and lastly add stiffly beaten egg white. Turn out on floured board and knead until smooth and elastic. Roll out ⅛ inch thick and cut with biscuit cutter. Place on greased baking sheet and let rise again until doubled in bulk, about ½ hour. Prick tops with fork. Bake in hot oven [425 degrees] for 20 minutes. Makes 12 biscuits.

VIRGINIA SMITH
Richmond State Hospital
Richmond, Ill.

Send your favorite recipe to: Recipe Contest, Chicago Tribune.

[TRIBUNE Studio Photo]

Saturday Menu

BREAKFAST
Tomato Juice
Farina with Raisins
Whole Wheat Toast
Coffee Milk

LUNCH
Liver Sausage and Lettuce Sandwiches
Sliced Cucumber and Onion Salad
Packaged Butterscotch Pudding
Milk

DINNER
Hamburger Patties
Creamed Potatoes Carrots
Grated Cheese Apple Salad
Enriched Bread
Baked Pears with Honey
Milk Tea or Coffee

Sunday Menu

BREAKFAST
Canned Orange Juice
Fluffy Omelet
Hot Pecan Rolls
Coffee Milk

DINNER
Baked Ham Shank
Scalloped Potatoes Green Peas
Combination Salad
Hard Rolls
Frozen Eclairs
Milk Tea or Coffee

SUPPER
Cream of Asparagus Soup
Olive and Nut Sandwiches
Fresh Fruit Cup Cookies
Milk

Avoid Beating Egg Whites Until They Are Too Dry

If egg whites are beaten until they are too dry they cannot be blended thoroly with other ingredients. To have them right, beat until they will just stand in peaks but are still moist enough to slide around in the bowl when it is tipped.

* *

Meat and Fish Patties Can Be Seasoned Early

To save last minute preparation time when meat or fish patties are on the menu, season meat and shape into a long, thick roll early in the day. Chill until ready to cook. Then cut in slices.

Moose Women to Meet

Chicago chapter 43 of the Women of the Moose will have Morris I. Levin as guest speaker at a meeting tonight in the hall at 1016 N. Dearborn st. Miss Pearl G. McLeish will preside.

YES! Your Grocer Has Flavor-Right MILNOT!

- Delicious in Coffee
- Whips for luscious toppings
- Makes swell frozen desserts
- Fine over fruits and cereals
- Use MILNOT for all cooking and save!

Your Serviceman Will Like
Deer Park
ICE-BOX COOKIES
The Flavor-Fresh Cookies

AT YOUR FAVORITE FOOD STORE

Survey of Markets Reveals Week-end Food Price Outlook

A survey of food markets in Chicago reveals the following price situation for this coming week-end:

Low Priced

Fish—Chubs, lake herring, suckers, sheepshead, whiting, halibut, shrimps, steak cod.

Fruit—None.

Vegetables—Beets, cabbage, corn, greens, radishes, tomatoes.

Moderately Priced

Fish—Cod fillets, haddock fillets, hake fillets, mackerel fillets, pollock fillets, whiting filets, Canadian whitefish, sea perch, yellow perch, salmon, buffalo.

Fruit — Avocados, grapes, oranges, peaches, plums, watermelon, lemons.

Vegetables — Beans, carrots, cauliflower, celery, cucumber, eggplant, onions, lettuce, peas, peppers, spinach, squash, sweet potatoes, white potatoes.

High Priced

Fish—Lake trout, whitefish, yellow pike, catfish, lobster, clams, sole fillets, frozen shrimps.

Fruit—Apples, blueberries, cantaloupe, honeydews, pears.

Vegetables—Brussels sprouts.

Get Your SUMMER SALT the Jays way

E-E-Z-Y EATING Jays POTATO CHIPS

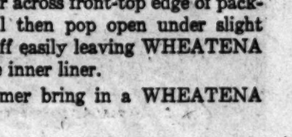

Service Club Bazar

The Protestant Women's Service club will hold its annual benefit bazar on Friday, Nov. 16, in the New Congress hotel.

The AFTER-SCHOOL FAVORITE
GINGERBREAD

★ Easy-made with DUFF'S
Just ADD WATER — that's all!

Coming BACK Soon!
KEN-L-RATION
AMERICA'S FIRST DOG FOOD IN CANS

Are you a RUBBIT?

Be a BRILLO whiz!

A *Rubbit* rubs greasy, crusty roasting pans with sloppy dish rags. A *Brillo whiz* scours crusty pans platter-clean—with Brillo! [So fast! So easy! Get square metal-fiber Brillo pads today! Either *Brillo Soap Pads*—red box. Or *Brillo Cleanser*, pads and soap separate—green box.

Keeps aluminum brilliant!

INSURE CANNING SUCCESS!

USE Ball JARS, CAPS, LIDS and RUBBERS

And follow instructions in the Ball Blue Book. To get your copy send 10c with your name and address to—BALL BROTHERS COMPANY, Muncie, Ind.

Look lady!

SAVE 10¢

on 1 lb. of any brand of COFFEE when you buy 1 large package

Wheatena

the "DIFFERENT" hot cereal!

To Mrs. Housewife!

Yes, it's true! In this "get acquainted" offer, you save 10¢ on each pound of coffee purchased. Go to your grocer—buy a large package of WHEATENA, and a pound of your favorite coffee; enjoy this saving!

The box-top of a large size package of WHEATENA is the only coupon required and is good for 10¢ toward the regular price of any brand of coffee chosen by you.

What WHEATENA is!

WHEATENA is the "DIFFERENT" hot cereal—with the toasted taste of Wheat. It's a welcome change for breakfast. It cooks quickly, tastes good, and stands by you. Watch your family go for it!

Attention, Mr. Grocer!

A combination display of coffee and WHEATENA featuring this offer puts you in business on it immediately. To remove the WHEATENA box-top at time of sale, slit label paper across front-top edge of package. Carton flap will then pop open under slight pressure—top tears off easily leaving WHEATENA sealed by the glassine inner liner.

Or, let your customer bring in a WHEATENA box-top good for 10¢ prior to September 29, 1945, to be applied toward the purchase of a pound of her favorite brand of coffee.

* * *

WHEATENA box-tops will be redeemed for 10¢ each, by mailing them to The Wheatena Corporation at Rahway, N. J., or turning them in to your Jobber or headquarters, prior to October 15, 1945.

[ADVERTISMENT]

"TOOFER" A. NICKEL

-MY LITTER CUPCAKE, THERE'S SOMETHING I MUST ASK YOU.
-YES, TOOFER?
-LITTLE ONE, CAN YOU BAKE A CAKE?
-NO, TOOFER, BECAUSE DADDY FEATURES FRESH HOSTESS CUPCAKES IN HIS GROCERY STORE.
-YOU'RE WONDERFUL—SHAKE HANDS WITH YOUR FUTDEE SON-IN-LAW.
-WHAT?! HAVE YOU THE MEANS TO GIVE MY DAUGHTER WHAT SHE'S USED TO?
-SURE, POP! TWO FRESH HOSTESS CUPCAKES.
-MY, ISN'T HE WONDERFUL, DADDY?

REAL DEVIL'S FOOD CUP CAKES ONLY 5¢

Here's the thrill of rich devil's food made with the real chocolate bean. Rich, moist and luscious. It will make you roll your eyes.

Hostess Cup Cakes are magic for lunch box or table—and 5¢ for a package of 2. Wonderful as quick energy "pick-er-uppers." Get Hostess Cup Cakes—fresh today at your grocer's.

HOSTESS CUP CAKES
2 FOR 5¢ FRESH AT YOUR GROCER'S

Reconversion Is Under Way on the Campus

BY JUDITH CASS

ONE reconversion problem that seems happily free of complications is that of the college campus, which soon will be back to something approaching its pre-war norm. "There will be MEN in our lives again," promises the publicity department of one women's college, indicating that the proms and football week-ends shared by most college girls before the army and navy called their best beaux are about to become a part of college life again.

When Scripps college at Claremont, Cal., welcomes the class of 1949 Monday, several Chicago girls, including Miss Margaret Archer of Highland Park, will be among the incoming freshmen. Some of the other young Chicagoans attending Scripps are Miss Ruth Kestnbaum, Miss Julie Zischke, and Mrs. Evan O. Thomas Jr., the former Mary McKinstery, who is returning to college now that Lt. Thomas has gone overseas.

Returning to Bennington college in Vermont for the fall term will be Miss Trescott Ripley and Miss Eleanor Bradley White, among other young Chicagoans. Among the girls from this area entering as freshmen is Miss Mary Lou White of Winnetka.

The 16 students from Chicago and its suburbs who will enter Smith college will be the special guests at a tea which the Chicago Smith College club will give at 4 p. m. Tuesday in the Woman's Athletic club for the college's new students and upperclassmen. Miss Frances Amberg and Miss Mary Goelitz are in charge of arrangements for the party, at which the guests will be introduced by tags bearing their names and those of their college dormitories. Mrs. Ward Castle heads the Chicago alumnae group.

Other School News

Mrs. Clifford Gramer's home at 2706 Lincoln st. in Evanston will be the scene of a tea from 3 to 5 p. m. today for incoming freshmen and their mothers, given by the Chicago chapter of the Connecticut College Alumnae association.

Now that 17 year old Ruth Aldis is assured of complete recovery from the sunburn accident earlier this summer that temporarily blinded her in one eye, she and her twin sister, Peggy, are preparing to return to their classes at Dobbs Ferry and Milton, respectively. Their mother, Mrs. Graham Aldis, will see them off before returning to Washington, D. C., to join Maj. Aldis. Whether the Aldises will be back in their Lake Forest home soon depends on when Maj. Aldis' impending release from the army comes thru.

The junior class of Barat college, Lake Forest, will entertain incoming freshmen at tea from 3 to 5 p. m. Sunday in the Oglesby av. home of Mr. and Mrs. George K. Cole. Their daughter, Margaret, is president of the junior class. A newcomer to the Barat faculty this year is Mrs. Georgio Pellegrini [Sheila Cudahy], who will teach comparative literature. She recently received her doctor of philosophy degree from Columbia university.

Today's Events

For her debut luncheon at 1 p. m. today in the Indian Hill club Miss Rosanna Welsh, daughter of Mr. and Mrs. Vernon M. Welsh of Winnetka, will wear a wistaria satin afternoon dress with a matching feather hat and corsage of white orchids. The bud, who always is called Posie, will be assisted by the Misses Betsy Shanklin, Carolyn Kuehnle, Alice Butz, Isabel Lindsay, Lina Kimball, Bleecker Burnett, Margaret Macfarland, Nancy Dick, Joan Riley, and Virginia Bensinger. Miss Welsh will leave Sunday to return to her classes at Wells college.

Members of the women's special gifts division of the Chicago Community and War Fund drive will meet for luncheon in the ballroom of the Drake hotel at 12:15 p. m. today. Mrs. Otto Madlener, chairman of the division, will give instructions to the workers, who will start soliciting money Monday. Robert E. Coburn, director of the fund, will explain needs of the fund in

[Continued on page 22, column 3]

Engaged

Miss Mildred Jeffress Bunn, a portrait by John Doctoroff.

Romantic news of interest in Chicago and Springfield, Ill., will be given at a gathering this afternoon in the Springfield home of Mrs. Jacob Bunn when she will announce the engagement of her daughter, Mildred Jeffress, to Lt. [j. g.] Arthur G. Halland of the naval air forces, son of Arthur G. Halland of Barrington. Mr. and Mrs. Halland went to Springfield yesterday to be present at the engagement party, and Mrs. Samuel D. Rowe, a Barrington neighbor and lifelong friend of Mrs. Bunn, expects to go today.

Miss Bunn's grandfather, the late Jacob Bunn, was a pioneer Illinois banker and a friend of Abraham Lincoln. Miss Bunn, who often has visited here, attended the Masters school at Dobbs Ferry, N. Y., and Finch Junior college. Lt. Halland attended the Hunn school and Amherst college. He recently returned from duty in the Pacific.

Bowles Expects Most Rationing to End in 1945

Washington, D. C., Sept. 6 [Special]—Price Administrator Bowles has advised congress it is his "hope and expectation" that most rationing will end this year but that price and rent controls must be retained for as long as inflation threatens "disaster to the nation."

In a memorandum sent to all members of congress, he outlined in general terms the progress of his agency so far in lifting price and rationing restrictions and prospects for further relaxations in the months ahead. He projected the following picture of OPA actions by the end of the year:

1. The end of meat rationing.
2. The end of rationing for shoes and rubber footwear.
3. The lifting of price controls on many foods which no longer will be in short supply.
4. The removal of rent controls in 75 to 100 rental areas.

Bowles cautioned that supplies of sugar and fats and oils, including butter, will continue to be inadequate until "well into next year." He indicated his policy on rationing will be to lift all such restrictions "as soon as supply catches up with demand."

"Cancellation of the printing of ration book No. 5 is clear evidence of our hope and expectation that . . . most rationing will end this year," he said.

Price controls, he continued, will be removed item by item or group by group when there is a "reasonable likelihood" that such action will not lead to inflationary price increases. Ceiling prices first will be suspended, he said, to give the OPA time to observe the effect before finally revoking the controls altogether.

Lake Forest's Fashion Show Aids Hospital

BY NANNETTE McCARTHY

Yesterday afternoon, one of the warmest of the summer, Lake Foresters gathered around the cool blue pool at Miss Gwethalyn Jones' home in Lake Forest to witness a showing of the newest in fall fashions. Admittance to the fashion show, and also the diving exhibition which preceded it, was the gift of a "white elephant" to be sold at the White Elephant shop for the benefit of Children's Memorial hospital.

Just up from his nap, curly headed Peter Stanley, the junior Mrs. Edwin Stanley's young son, did a balancing act along the edge of the pool while he modeled a very mannish red plaid robe and tugged at his trousers, totally unaware of his audience. Already showing her influence as an older sister, little Julia Armour led her reluctant younger brother, Philip Armour III., around the pool as they showed what the well dressed youngsters will wear this winter in the way of brother and sister coats. However, it was not long before they returned to the terrace in much cooler looking sun suits to watch the remainder of the show with their mother, Mrs. Philip Armour Jr.

More sophisticated fashions were shown by the youngsters' mothers and their debutante sisters. Mrs. George F. McLaughlin and Miss Patricia McLaughlin, who looked more like sisters than mother and daughter, caused a flurry of applause when they appeared wearing black dresses designed for the fall season in town. Miss Helen Priebe appeared in a two tone wool jersey sports dress and Miss Naoma Donnelley in a brown wool.

One of the most popular spectators at the benefit was Mrs. Curtis B. Munson, who just had arrived in Lake Forest yesterday from duty overseas with the Red Cross. The pianist, who provided the background music for the show, broke into "The Last Time I Saw Paris" as Mrs. Munson, wearing the latest in Paris fashions, greeted friends on the terrace.

Seated under the trees, out of the sun's rays, were Mrs. James Baggot Jr. and her daughter-in-law, Mrs. John Benedict; Mrs. Franklin G. Clement at a table with Mrs. Louis C. Seaverns, Mrs. James A. Cook, Mrs. Donald Easter, Mrs. Ralph Milman, and Mrs. Albert D. Farwell. In another group were Mrs. John L. Marshall Jr., Mrs. De Witt Buchanan Jr., and Miss Barbara Buchanan.

Mrs. T. Philip Swift and Mrs. William H. Mitchell were chairmen of the benefit.

Volunteers Sought for Red Cross Home Service Department

The home service department of Chicago chapter of the American Red Cross has announced an urgent need for women volunteers with free day time hours to assist with the handling of the thousands of new cases being referred monthly to the department. Many of these cases are concerned with problems of returning veterans and freed war prisoners.

A new training class for volunteers will begin Sept. 18 at Red Cross headquarters, 529 S. Wabash av., with lecture sessions three times weekly for a two week period, followed by practice work two full days a week for a four week period. Applicants should be between the ages of 22 and 60 and must have had two years of college training or its equivalent in experience. After the course is completed, the volunteer will be asked to serve at least two days a week.

Trainees will be taught to assist with many types of problems involving veterans and their dependents.

Frozen Eclairs Make an Ideal Party Dessert

(Other recipes, menus, and food suggestions and news are on the opposite page)

Frozen eclairs filled with ice cream and topped with chocolate sauce are luscious to look at and good eating, too. The rich, creamy dessert uses sugar only in the sauce. To make:

Place 1 cup water, ½ cup margarine, and ½ teaspoon salt in heavy saucepan. Heat to boiling. Add 1 cup sifted flour. Stir vigorously. Cook to smooth ball which leaves sides of pan clean. Stir constantly. Mixture should be cooked only until thick, smooth, and glossy. Remove pan from heat. Cool. Beat in 4 eggs, one at a time. Continue beating until mixture is thick and shiny. Shape 1x4½ inch strips on greased baking sheets. Place dough 2 inches apart to allow for spreading. Bake at 450 degrees for 15 minutes, then reduce heat to 350 degrees and bake 20 to 25 minutes longer. Cut thin slice in side of shells and fill with ice cream. Top with chocolate sauce made by combining 4 squares chocolate with 1 cup surgar, ½ teaspoon salt, and 1 cup water. Bring to a boil and boil 5 minutes, stirring occasionally. This recipe makes 1 dozen eclairs.

[TRIBUNE Studio Photo]

Inquiring Camera Girl

By Maryon Zylstra

[The Tribune will pay $5 for each interesting question submitted by a reader and used by The Tribune. Today's question was submitted by M. J. Seitter, 6454 Lafin st.]

THE QUESTION

Did you ever start a job that you had to call on your wife to finish?

WHERE ASKED

In the coffee shop at the Merchandise Mart.

THE ANSWERS

Jimmy Billings, a producer for the American Broadcasting company, 1140 N. La Salle st.—I always do that. And she does a mighty fine job of finishing up, too. I do wash dishes now and then, but I break them. So my wife takes over. I start the electrical repairs, but she finishes up the work.

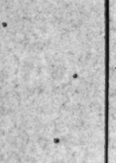

Glenn Dixon, Parsons, Kas.—Sure! The big thing I think of now is painting the house. I started it, but my wife finished it. I mean, I painted the house, but she did the chimney. That was because she was afraid to have me get up on the roof for fear I'd fall thru. There are lots of other jobs she finishes up for me, too.

John Gregory, furniture distributor, 601 E. 87th pl.—I've tried ironing shirts, but my wife always has to finish them. Same way when I try to make a bed. One time we were trying to go away in a hurry, and I tried to do the housework. The vacuum cleaner balked, my wife had to fix it, show me how to work it, and finally do the job herself.

Theodore Jacobs, 140 Melrose av., Kenilworth—I have tried to sew on buttons and I have tried to darn my own socks. I never succeed, so my wife takes over. The other day our roasting pan was leaking. I started to solder the hole, but she had to take over and finish the job.

Otto Scheuer, export business, 1361 Hyde Park blvd.—Writing to relatives is something that I start once in a while, but my wife always has to finish the job. Then there's washing the dishes. I begin, but she carries thru. I make big plans for vacations, but she gets everything arranged.

Orin Brandon, radio actor, 561 Surf st.—Always my wife finishes what I start. Buying a suit, for instance. I have to take her along for the final judgment. I like to make clay models, and after I have worked over them I like to have my wife pass final judgment on them.

Jones High Registration

Jones Commercial High school will hold registration for evening classes from 5 to 8 p. m. today. Clarence B. Carey, director, said classes will be held each Monday thru Thursday, beginning Sept. 10.

Just a Feather Isn't Enough for Your Fall Hat

BY REA SEEGER

It takes more than a single feather stuck in your cap or hat to rate high fashion importance these days. New be-feathered creations boast practically every known fowl feather and quite a few specially designed mixtures, while the giddy colors available never have been seen in any nest. Coq feathers with an iridescent sheen have been used in many tight little turbans.

These come in handsome bronze tones ideal for fall suits of tweed. Very bright, clear shades of scarlet, gold, green, and bright blue coq feather hats made for gay contrast atop a dark suit or coat have the same sheen, but are made not only in the sky high turbans but used for band, trim, bows, and huge circles and some rather fantastic wing formations made by hand.

Chicken feathers dyed in colors are anything but recognizable as such. Sally Victor designs a feather halo and matching gloves with cuffs of the same feathers and the color is a vivid turquoise blue.

This dyeing trick has endless variations. One hat has a frou frou band around the base of the crown made of dyed saffron yellow Dominic chicken feathers [the original color was black and white]. Vulture feathers uncompromisingly straight and in colors and smart, shiny black make some very sophisticated models.

Paris Stylists' 1946 Fashions are Versatile

BY ANNE BRUYERE

[Chicago Tribune Press Service]

PARIS, Sept. 6—Jeanne Lanvin and Jean Patou, noted French designers, today formally presented their fashion collections for 1946, displaying dresses, suits, and coats diversified enough to thrill bobby soxers and queens alike.

In honor of peace, green was the keynote color of both houses, supplemented by plenty of red bronze, ochre, Van Dyke brown, navy blue, bishop's purple, and white. Materials included solid, hard wearing woolens and plaids for sports wear and heavy satin back crepe, faille, lamé, velvet, and tulle for formal occasions. Vivid dazzling sequins, forming foot wide flowers or covering capes, pockets, and drapery, decorated picture book gowns, whether they were draped, ruffled, or hoop-skirted.

Year after year Jeanne Lanvin turns out superbly made, dashing suits for clothes wise types to wear any place with perfect confidence and chic. The most practical ensemble in the new collection was a three piece tweed with tailored Persian lamb collar on the jacket to match the wide cuffs and pockets of the collarless coat. All her jackets are long. The lengths of skirts vary from just below the knee for street wear to three inches longer for dress-up.

Oddly shaped buttons in vividly contrasting Piccasso inspired colors appeared in unexpected places, such as all the way down sleeves, around hems, encircling arm holes, or emphasizing dressmaker details.

As usual, Lanvin lavishly adorned most of her costumes with silver, gold, or variegated embroidery. One model in black jersey had leaping dancers embroidered from the bodice halter to the skirt, which was draped like a sultan's robe. The split sleeves of an emerald green dinner dress were covered with large silver flowers.

Patou also hit the jack pot with sparkling rhinestones, jade, sequins, and gold beads used on foot long tassels, wide capes, inset yokes, or brilliant hoods whose ends were draped to fitted belts. Other features included fancy quilting on sleeves and snug fitted plaiting to insure a distinctive straight silhouette.

Luxurious sable and brown ermine wraps cut very squarely and full were shown by both houses.

Dear Diary BY BECKY

White Collar GIRL

BY RUTH MAC KAY

Sleepytime Gal

Each morning when I'm off for work
I'm only half awake.
By noon I seem to still be in
A semi-conscious state.

Beyond the middle of the day
You'll see a spark or two,
But when I really start to perk
[At five] the day is thru!

By 8 o'clock there's quite a change,
For, in an hour or so,
I actually begin to beam;
By 9 I'm set to go.

I sometimes wish that I could sleep
'Til evening falls, and then
Begin to work; I'm at my best
At 9 o'clock—P. M.!

SHIRLEY

How to Take Dictation

Always cross your knees if your skirt is short and skimpy to give you the air of sophisticated nonchalance adopted by a blonde witness in a murder trial.

Remember to apply great gobs of sticky lipstick just as the buzzer sounds, never adhering to the natural line of your mouth. This provides a work of art for the boss to study as he dictates correspondence regarding 10,000 carpet tacks.

Don't for a moment leave off your gum chewing. If the boss' brain stops dead still, your jaws will keep moving.

Be certain to reach the end of your notebook in the middle of an important letter on which depends the good will of the firm's best customer. A slight break in the line of thought may add a zany touch that will serve to lose the order.

Be careful when visitors are in the "inner office" to answer "yeah," "nope," "shure" to all requests for material from the files, etc., thus creating the impression you are "just one big sloppy family."

Learn to sigh resignedly. A rightly timed sigh indicating, "Can't the old boy rustle up his thoughts any faster?" is guaranteed to send any employer home in gigantic ill humor.

POOR RICHARD

Ageless Question

What are the WCGs over 35 supposed to do? Many of us have dependents and no capital, therefore, must work. The ads and the agencies call for "under 35," and they seldom will consider any one else. Most of us are dependable, efficient, agreeable. Can your readers suggest something?

JUST OVER 40

Five Minute Furlough

The Women's Advertising club of Cleveland has put out a booklet on writing to service men called "How to Write a Five Minute Furlough."

"The letter you meant to write yesterday . . . or intend to write some vague tomorrow . . . will not be handed out at mail call. It's the letter you write and mail today that will give somebody that precious five minutes of home," says the booklet. If you clip magazine and newspaper articles, or cartoons, and slip them in an addressed envelope, kept handy in a desk drawer, "letter writing can be fun," the booklet adds.

Today's Museum Tour

"Meet the People—Our Neighbors Around the World" will be the subject of a special guide lecture tour at 2 p. m. today in the Chicago Natural History [Field] museum by Miss Emma Neve.

Thru the Looking Glass

The mother of a boy whose skin was a mass of blackheads, every one of which ultimately developed into a pimple, reports that the boy's complexion has improved enormously since she got him into the habit of using a complexion brush a couple of times a week. Her procedure is one that mothers of other grimy-skinned boys might emulate.

The complexion brush, not too stiff—about half as stiff as a hand brush and half as soft as a woman's powder brush—was used one night a week at first. The skin, unused to friction, couldn't stand it oftener than that in the beginning. Gradually, as it was conditioned by the friction, the skin toughened up considerably. The brush, in conjunction with a pure, bland soap, was then used two nights a week without difficulty. Now it is used three nights a week, and the susceptibility of the skin to blackheads has diminished appreciably.

First the skin was moistened with warm water and lathered with a pure, mild soap and clean fingers [we advised her not to use a washcloth on a skin so susceptible to infection], then scrubbed very gently in small circles with the little brush. Then it was rinsed well in warm water, followed by an even more generous and prolonged rinsing with extremely cold water.

At first the skin was sensitive after this unaccustomed scrubbing, but that gradually disappeared. Eventually the scrubbing became more vigorous and could be indulged in more frequently without skin irritation. Along with this, the skin became less oily and thereby less prone to attract the dirt that eventually showed up as blackheads.

Now on a three-times-a-week basis the vigorous scrubbings show every indication of preventing blackheads. The boy's face hasn't popped with a blemish of any sort in three weeks!

ELEANOR NANGLE

Store Hours, 9:45 to 5:45
Marshall Field & Company

most flattering silhouette of the season!
THE ROLLER! $10.95
Black, brown, navy, spice, Kelly green, gray or royal blue fur felt!
Debutante Millinery—
Fifth Floor, North, State
Also Evanston and Oak Park

NEW FOR FALL...
"Port-holes ...by Lady Douglas
$4.45—$5.45

W. L. Douglas Shoes
W. L. DOUGLAS SHOE CO. BROCKTON 15, MASS.
CHICAGO
4002 W. MADISON ST. 1321 MILWAUKEE AVE.
SOUTH BEND—210 S. Michigan St.

Budget Shops
Stevens
State near Washington
Downstairs at Stevens

10.95
Scholastically Perfect
our chipper, young jumper dress in rayon gabardine!
It wins class acclaim—this smart, young jumper dress—for its campus adaptability and ease. Button-backed, slim-waisted, huge pocketed—it's as good-looking on its own as "topping" sweaters and blouses. Coral, Turquoise, Lime or Black. 10 to 18. It's a "neat" way to "expand" your college wardrobe . . . gain academic attention for you. 10.95
Downstairs—Sports
Direct Subway Entrance
Chas. A. Stevens & Co.
Downstairs at Stevens

Budget Shops
Stevens
State near Washington
Downstairs at Stevens

13.95
Before-and-After-Dark Smartness
our strikingly-cut dark dress—brilliantly belted!
It's smart anywhere—this suave, dark basic with its striking silhouette. It tapers from wide, rounded shoulders and deep-cut armholes into a slim, slim hipline. A brilliant-studded belt makes a shining example of your little-looking waist. Black and Brown-rayon crepe. 12 to 20. It's a stunning dark "dependable" for the urban sophisticate. 13.95
PLAN TO VISIT OUR COLLEGE SHOP
Downstairs—State
Direct Subway Entrance
Chas. A. Stevens & Co.
Downstairs at Stevens

'This Nettle Danger'

By William MacLeod Raine

(Copyright: 1945: By William MacLeod Raine)

INSTALMENT XLI.

TRAPPED

Bruce emerged at the upper entrance of a steep and narrow gorge, to see in one sweeping glance a tangle of tossed up hills in the hollows of which a hundred men might have hidden.

He tied his horse. From the rim he looked down into a pocket out of which ran four or five draws. On the bank of a brook was an old log cabin. Screened by bushes, Bruce watched that cabin and its surroundings for several minutes. He could see no sign of occupancy.

In the near end of the cabin there was no window. Bruce moved down cautiously, keeping to the fringe of bushes bordering the stream.

Tho he was coming up on the blind side of the shack, Cairns might be crouched back of the sagging door between him thru the wide crack between it and the jamb, from which the hinge had broken loose. He covered the dozen yards between the creek and the blank wall at a run. When he peered around the corner there was still no movement about the place. A moment later he was inside the cabin. Nobody else was in the room.

But what he saw startled him. On the home made table were cans of tomatoes, a slab of bacon, a package of coffee, and a small sack of flour. A skillet and a can with coffee grounds in it stood on the chimney hearth. The ashes in the fireplace were cold. Whoever was staying here had not yet breakfasted this morning. But it was an easy guess that the owner of the provisions would be back soon. Somewhere in the stretch of space outside a pistol shot rang out, and two more before the sound of it had died.

Half an hour before Bruce reached Renaud's Roost a man came out of a draw and walked toward the cabin with breakfast in mind. The man was Bill Cairns. He stopped abruptly. His eye had fallen on a horseman coming down from the rim. Quickly he ducked back into the land fold from which he had emerged. The one man in the world he least wanted to meet was Rod Randall.

A hideous fear welled up in him. He was trapped. His horse was picketed back of the cabin, and he could not reach it without being seen. He did not know what had brought Randall straight to the spot where he was hiding, but it was sure that he would not be in the hut three minutes without learning from Milroy that Cairns was here.

Rifle in hand, he came out of the draw to try his luck. Rod had dismounted and grounded his reins. He was moving toward the house. Milroy was in the doorway, and they stood talking for a moment.

Cairns tried to steady his shaken nerves, but as soon as he had pulled the trigger he knew that he had failed. At the sound of the shot Rod bolted into the cabin. Cairns turned to run.

"Must be Bill Cairns," Milroy said. "But why? What has he got against you?"

"Don't you know why?" Rod asked, with steady accusing eyes.

"How would I know?" Milroy asked. "I haven't seen anybody to talk to except you since I was locked up."

"When did Cairns get here?"

"Last night. I somehow mistrusted him and wouldn't let him sleep in here."

"He didn't tell you that he had killed my father?"

The amazed look on the desperado's face gave him a verdict of acquittal from Rod. "He told me he had not seen Jeff for days, that he was on the dodge account of wounding Applegate."

"I had father kick him out. He has been lying around drunk ever since. Yesterday he killed father at south boundary cabin when he took a load of food there for you."

Milroy came clean. "I sent a note to Jeff by Dick Spears. Asked him to get me food and send it either here or to the line cabin. Who told Bill Cairns your father might be at the line cabin?"

"I think Cairns was riding the chuck line," Rod answered. "He knew there was always some food there and figured he could bum a few meals. I've got to see he never gets away from here alive."

"I'm with you," Milroy said. He did not mention that by killing the boss of the Diamond Tail Cairns had robbed him of $500 he had expected to collect from Randall for destroying Bruce Sherrill. "His horse is picketed near here. Bill has to have it for a getaway. He will try to make a break for it."

They decided that they would move their own horses to the spot where Cairns had left his mount and that Rod would wait to cut him off when the man appeared. Milroy was to swing around behind the fugitive and drive him forward from his cover. Cairns would reason that the two men had come out to hunt him and he would attempt to reach his horse. It was his one chance of escape.

"Your .45 loaded?" Rod asked.

"With Bill's bullets," the desperado said, grimly. "Nice if I can give one of them back to him."

Rod frowned. He did not like this setup. There was a faint lingering doubt in his mind of Milroy. He might go out to find Cairns and throw in with him.

"You'd stand a fat chance against a Winchester with a .45," he suggested.

"He won't even see me if this works out right," Milroy said. "All I need to do is to fire a couple of shots from cover and push him back this way. You're the one entitled to rub him out, not me."

Rod could not think of a better plan than the one they had made and he let it go as arranged. He waited in the brush 40 or 50 feet away from the place where the nearest horse was picketed. As long as he had the three mounts in sight Cairns was tied to the neighborhood.

Milroy crept up the creek. Unless Cairns exposed himself at the entrance of the hill fold where he was hiding he could not see the stream. Quint left the brook, to take a fold that led to a clump of aspens above. These he skirted to a rise from which he could look down to another dip. On the opposite slope of this were more aspens. He watched them, patient as an Indian, and observed a shivering of the branches more sharp than that made by the breeze.

Presently his keen eyes focused on a moving object. The distance was about a hundred yards. He took aim with his .45 and fired. The foliage of the aspens was violently agitated. He fired two more shots. Cairns broke from cover, appeared for a moment silhouetted against the skyline, and disappeared over the brow. Milroy charged down the slope in pursuit and up the hill on the yonder side. He saw Cairns running toward the hollow where the horses were picketed.

Rod's voice came to him sharp and clear. Cairns fired. There came an answering shot from Rod. The hunted man dropped into a gully and raced for the house. He reached the cabin.

What occurred then was a total surprise to Milroy. Cairns stopped, abruptly as if the loop of a rope had pulled him up. He flung up his rifle and fired.

[Continued tomorrow]

DEATH LURKED in the darkened house while the silent, unknown killer stalked his prey. Can Detective French snare the murderer? Be sure to read "RUMOR HAD IT," starting Monday in the Tribune!

Gala Date Dress

Smooth date dress boasts the new high neck line and deep armholes. Style No. 2983 is designed for sizes 10 to 20. Size 16 requires 3¾ yards of 39 inch material. Applique instructions are included.

Order Clotilde patterns from Chicago Tribune, P. O. Box 537, Grand Central Annex, NEW YORK CITY. Print name and address; state size. Each pattern is 10 cents, plus 2 cents for mailing.

Lecture at Library

Dr. Stanley D. Tylman will lecture on "Dahlias, the Gardener's Friend" at 2 p. m. Monday in the G. A. R. hall of the Chicago Public library.

Extra goodness

FROZEN flavor

★ INSTANT

ALL-COFFEE

Now available in limited quantities. It's *all* coffee, unexcelled for full-bodied goodness and flavor. Easy to use, too, and a scant half-teaspoonful per cup is ample. Wonderful for iced coffee. Ask your grocer

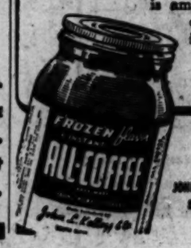

JOHN L. KELLOGG & CO. South Elgin, Ill.

SANI-FLUSH

● Takes hot-weather work off your hands. Cleans toilet bowls chemically—disinfects.

Reconversion Is Under Way on the Campus

[Continued from page 21, column 1]

the months following victory, and Walter P. Paepcke, general chairman of the 1945 campaign, will discuss the post-war rôle of United Service organization camp shows. The division expects to reach its goal of $330,000 before the general campaign opens Oct. 1.

An eager young audience will pack the Glencoe theater at 2 p. m. today for a benefit reshowing of the movie, "Tom Sawyer," sponsored by the Maternal Welfare Centers of Chicago. Mrs. Stewart Boal, president of the centers' board, and Mr. Boal will entertain at cocktails after the program for the directors and those who have supervised the ticket sale. Among the teen-age girls ushering at the movie will be Mrs. Boal's niece, Frances Boal; Mary Fenn, Nancy Jones, Mary Fentress, Nancy Copeland, and Julia Kuehnle.

News of Births

Lt. and Mrs. James A. Sheahan [Theodora Bremner] became the parents of a daughter, Catherine Leslie, Wednesday in Champaign, Ill., where Mrs. Sheahan is living with her sister, Mrs. James Truitt, while Lt. Sheahan is in the Aleutians with the navy. The baby, their first child, is a granddaughter of the James R. Bremners of E. Walton pl. and of Mrs. James A. Sheahan of Seattle, Wash.

A telephone call Tuesday night from Great Falls, Mont., gave Mr. and Mrs. Edwin Omara of River Forest news that they had become grandparents for the first time. Edmond Branand III., son of Lt. Branand Jr. and the former Betty Omara, was born that day in Great Falls, where his father is stationed with the air transport command. Mrs. Omara hopes to go west in a few weeks to see the baby, who is a grandson of Mr. and Mrs. Branand Sr. of Kansas City, Mo.

Sgt. and Mrs. Jay Cooke [Nancy Ellis] are being congratulated on the birth Aug. 25 in Wesley Memorial hospital of their first child, a son, who has been named Jay Cooke III. Sgt. Cooke is here on furlough from Fort Jackson, S. C., to meet his new son. Mrs. Cooke has been living with her mother, Mrs. C. Groverman Ellis in Wayne, where the baby's paternal grandparents, the Russell Cookes also live.

* *

Jewish Service Personnel to Mark Holiday Period

The army and navy committee of the Jewish Welfare board in Chicago is preparing for observance of the Jewish high holiday period, beginning tonight, by Jewish service men and women. Sidney Lawrence, area director of the welfare board's United Service Organization club, 203 N. Wabash av., said the club will provide opportunities for the observance and hospitality for all in the metropolitan area, as well as those arriving from elsewhere. He said the club will remain open during the 10 day holiday period, which begins with Rosh Hashana, New Year's day, and ends with Yom Kippur, the day of atonement.

* *

Waukegan Baptist Church Sold; New One Is Planned

The sale of the Baptist church of Waukegan to an undisclosed syndicate of Waukegan business men for $87,000 was announced yesterday by L. J. Yager, Waukegan real estate broker and official of the church. He announced plans to erect a new $150,000 church in Georgian architecture a block and a half north of the present site. Under the terms of the sale, the congregation, which will celebrate its centennial in 1946, may occupy the old structure for 18 months.

* *

Mt. Holyoke Students to Be Tea Guests Today

Students entering and returning to Mount Holyoke college this fall will be entertained at tea this afternoon by the Mount Holyoke Club of Chicago. The party is to be held in the home of Mrs. W. O. Kurtz Jr., 1102 Ash st., Winnetka.

AMUSEMENTS

GT. NORTHERN TONITE 8:30

"A SEXY PIECE" —Tribune

THE OVERTONS

JACK WHITING · DOROTHY MACKAILL · MARGARET HAYES

Evs. $1.20 to $3 Mats. Wed. & Sat., $1.20 to $2.40

ERLANGER Nights Inc. Sun. 8:30 Only Mat. Tomorrow

BILLY ROSE presents

Carmen Jones

By Oscar Hammerstein II

Tomorrow Matinee $2, $2.40, $1.80, $1.20

BROADWAY PRODUCTION INTACT!

SELWYN (Air-Conditioned)—Evs. 8:30 Good Seats at Box Office

POPULAR MATINEE TOMORROW, 2:30

ALFRED de LIAGRE Jr. directs JOHN van DRUTEN'S Comedy

the Voice of the Turtle

K. T. STEVENS · MUNI MARLOWE · VIVIAN VANCE

Evs., $1.20 to $3.60; Mat. Sat., $1.20 to $3.60 Popular Wed. Mats., $1.20 to $2.40 (Tax Incl.)

HARRIS AIR CONDITIONED MAT. TOMORROW, 2:30

"IT'S EVERYBODY'S HIT"—A. Stevens

Dear Ruth

A Comedy by NORMAN KRASNA Directed by MOSS HART

Evs., $1.20 to $3.60; Mats. Sat., $1.20 to $3. Pop. Wed. Mats., $1.20 to $2.40 (Tax Incl.)

BLACKSTONE Air-Cooled MATINEE TOMORROW

GOOD NIGHT LADIES!

Starring GALLAGHER ★ SLOVER

CHICAGO'S COMEDY CHAMPION

Nightly (Ex. Mon.) $1.20 to $3.60 Mats. Wed. & Sat., $1.20 to $2.40

Goren on Bridge

By Charles H. Goren

(Copyright: 1945: By Charles H. Goren)

NORTH
♠ Q 7
♥ Q 9 4 2
♦ K Q 5
♣ Q J 8 3

WEST
♠ A K J 8 5
♥ A 7
♦ 10 7 3
♣ 10 9 2

EAST
♠ 6 2
♥ J 10 8 3
♦ 9 8 4 2
♣ 6 5 4

SOUTH
♠ 10 9 4 3
♥ K 6 5
♦ A J 6
♣ A K 7

The bidding:

South	West	North	East
1 club	1 spade	2 clubs	Pass
Pass	2 spades	Pass	Pass
Double	Pass	Pass	Pass

Opening lead: queen of clubs.

Thousands of bridge players still labor under the fallacious old doctrine that doubles of part score contracts should not be made without the holding of two trump tricks, where such doubled contracts, if fulfilled, will yield a game. When you are reasonably sure that the opponents are down and you do not choose to go any farther, double them despite the inhibitions above alluded to.

Doubling should be done on a simple arithmetic basis. Add what tricks you expect to take to the number you have reason to expect from partner, allow one trick for margin of error and let her go. Partner, of course, is to exercise a certain amount of discretion. If his hand is going to be a disappointment from the defensive standpoint, he should not leave the double in. That is what is meant by the expression that all doubles of low contracts should be regarded as cooperative.

Today's hand provides a splendid illustration. South opened quite properly with one club, because the hand was just a shade short of the accepted standards for a no trump opening. West's overcall of one spade was natural and North, of course, had no option but to make a free bid of two clubs. Note that in the absence of an intervening bid North's proper response would be a one over one takeout in hearts. But a voluntary raise denotes a good hand and if South happens to have a four card heart suit he is at liberty to bid it on the second round.

When the auction reverted to South he was up against it. He held definitely more than a minimum and partner had made a free bid. He did not like to pass, but the spade situation was somewhat precarious and he chose the more conservative road. West persisted with two spades, a more or less pointless bid since partner had not chosen to act, and North quite properly passed. He had already told his story and did not fall into the common error of giving another raise when his partner still had a chance to bid. South's penalty double at this point was a very logical bid, and tho on the surface it may appear daring without a sure trump trick, actually it involves a minimum of risk with an enlightened partner. North must know that South has not much of a hand inasmuch as he took no further action after the first free bid. He must also know that South's spades are not very strong inasmuch as he was unwilling to bid two no trump on the previous round. North's defensive values must therefore be sound in order to leave the double in. Otherwise he should go on to three clubs. North passed and the contract was defeated 500 points by the simple expedient of cashing top tricks.

[Weekly quiz tomorrow.]

ALBERT BOUCHE'S

VILLA VENICE

World's Most Beautiful Place with his own Musical Comedy Show will close

SUNDAY, SEPT. 9th

for the 27th consecutive season

TELEPHONE WHEELING 8

Service Wives' Need of Added Furniture Told

[Sally Joy Brown department activities are sponsored by Chicago Tribune Charities, Inc.]

BY SALLY JOY BROWN

Mrs. X. and her husband who soon will be returning from service are eager to establish a home of their own before the birth of their child. After much searching a small apartment has been located, but the problem of furnishings for living room, bedroom, and kitchen is one which they are financially unable to solve themselves, since the family allowance has barely maintained Mrs. X.'s living expenses during her husband's absence. She therefore has appealed to us, hoping that thru our coöperation essential pieces, such as table and chairs, bed and dresser, chairs for the living room, and a heating stove can be procured.

In order to provide more commodious living arrangements for her recently born twins, Mrs. F., an army wife, whose husband is overseas, has recently moved from crowded, shared quarters to a small flat north of the loop, where she is establishing a home with the few articles she has been able to accumulate. She has all she can do to make her small income cover the needs of herself and babies and cannot provide the few additional essential pieces, such as a kitchen cabinet, which would supply much needed storage space, and a davenport and chair for the living room.

Miss Julia O'Malley Is Named Dean of Women at Loyola U.

Appointment of Miss Julia O'Malley as dean of women at Loyola university to succeed Mrs. Helen Langer May was announced yesterday by the university. Mrs. May will continue as professor of romance languages at Loyola. A native Chicagoan, Miss O'Malley has been an instructor at Loyola for the last six years. She studied at Northwestern university and Loyola, and received her degree in psychology and education from Northwestern in 1931.

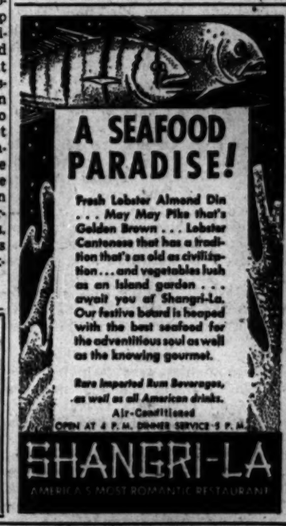

A SEAFOOD PARADISE!

Fresh Lobster Almond Din . . . May May Pike that's Golden Brown . . . Lobster Cantonese that has a tradition that's as old as civilization . . . and vegetables lush as an island garden . . . await you at Shangri-La. Our festive board is heaped with the best seafood for the adventitious soul as well as the knowing gourmet.

Rare Imported Rum Beverages, as well as all American drinks.

Air-Conditioned

OPEN AT 4 P. M. DINNER SERVICE 5 P. M.

SHANGRI-LA

AMERICA'S MOST ROMANTIC RESTAURANT

A HIGH SPOT IN DELIGHTFUL ENTERTAINMENT

"Laffiesta"

A Latin Smooth Revue

IN THE COOL COLORFUL BOULEVARD ROOM

CLYDE McCOY and his Orchestra

the 12 Boulevar-Dears

MISCHA NOVY and his Orchestra

PHIL ITTA, Headwaiter

THE STEVENS A HILTON HOTEL

WABash 4400

DOWNTOWN

TODAY— CHICAGO BALABAN & KATZ · STATE AT RANDOLPH

OPEN 9:30 A. M. LAST SHOW AT 9:40 P. M.

HURRY... HURRY... HURRY!

He hobnobbed with G. Washington, and I don't mean coffee!

FOLLOW FRED MacMURRAY

HERE...THERE... EVERYWHERE...

to strange places... into surprising escapades with lovely girls, amazing people! Impossible? Not for

He kidded Columbus, and I don't mean Ohio!

It's DIFFERENT!

FRED MacMURRAY JOAN LESLIE JUNE HAVER

"WHERE DO WE GO FROM HERE?"

Oh, yeah??

It's ASTOUNDING!

20th Century-Fox riot

ALAN MOWBRAY · CARLOS RAMIREZ

IN TECHNICOLOR and brimful of humful songs!

It's HOWLARIOUS!

STAGE Balaban & Katz brilliant revue

In Person

LARRY ADLER

world's foremost harmonica virtuoso

David Lee Winter at the Piano

JACKIE GREEN Night life's gay fellow

CAROL KING Musical comedy's dance enchantress

LOU BREESE and CHICAGO THEATER ORCHESTRA featuring RUDY WAGNER in Chopinesque

RENEE & RUSSELL Mid-air mirthsters

DOWNTOWN

MADISON-STATE 20c to 1 33c to 6:30 Plus Tax

2 BEST McVickers AIR CONDITIONED

TODAY—9:45 A. M.

Susie Couldn't Say "No" to Four Frantic Males!

JOAN FONTAINE GEORGE BRENT

"The Affairs of SUSAN"

with Dennis O'KEEFE WALTER ABEL

PLUS

A Showboat Load of Laughs!

BUD ABBOTT and LOU COSTELLO in "The NAUGHTY NINETIES"

with ALAN CURTIS RITA JOHNSON

DOWNTOWN

BALABAN & KATZ THEATERS Comfortably COOL

DRAMA— HEWN FROM THE HEART!

Romance, springing from the earth!

GREER GARSON GREGORY PECK

"the Valley of Decision"

MGM's Romance with DONALD CRISP · LIONEL BARRYMORE MARSHA HUNT · PRESTON FOSTER

6th Smash Week!

STATE LAKE Op. 9:45 A. M.

OPEN 9:00 a.m. GARRICK

GREAT HUMAN ADVENTURE

... love, laughter, triumph over tragedy!

"A BELL for ADANO"

JOHN HODIAK GENE TIERNEY WILLIAM BENDIX

6th week!

THRILL ON THRILL

... with every embrace ... every escapade ... every song ... every laugh!

VAN JOHNSON · ESTHER WILLIAMS

"THRILL of a ROMANCE"

MGM's glorious romance in TECHNICOLOR

TOMMY DORSEY and ORCHESTRA

LAURITZ MELCHIOR

Open 9:45 A. M.

UNITED ARTISTS

ROOSEVELT Open 8:45 A. M.

BARBARA STANWYCK · DENNIS MORGAN

MAKERS' CHRISTMAS IN CONNECTICUT

SYDNEY GREENSTREET REGINALD GARDINER

COOL WOODS

Opens 7:45 A. M. · Rand. at Dear.

LATE SHOWS! MIDNITE TO 6 A. M.

DANNY KAYE

In Samuel Goldwyn's Technicolor Musical Farce

WONDER MAN

VIRGINIA MAYO · VERA ELLEN

You Must See—First Films! General MacArthur and Yanks Land in Japan

MONROE IN THE LOOP MONROE AT DEARBORN

AIR CONDITIONED—TEL. STATE 7416

Op. 8:30—25c to 1—29c to 6:30—plus tax—late news

MERLE OBERON PAUL MUNI

SONG TO REMEMBER

Judy Garland 'THE CLOCK'

Robert Walker

STUDIO VanBuren at Michigan—Adults 10:45 A. M. to Midnite. Only

30th WEEK—HEDY LAMARR

'ECSTASY'

JEAN GABIN SIMONE SIMON "HUMAN PASSION"

World PLAYHOUSE 410 S. Mich. Ave.

Continuous 11:45 A.M. to Midnight

2nd BIG WEEK!

Chas. Boyer, "MAYERLING"

'ONE ROMANTIC NIGHT' Ilona Massey

CLARK Clark at Madison Midnite Show LATEST NEWS

Merle Oberon 'WUTHERING HEIGHTS' "G. I. Honeymoon" GALE STORM

WEST

MADLIN 3 Features 1916 Mad. 'Living Ghost' "CHEYENNE WILDCAT" Bill Elliott—"MONSTER AND GIRL"

LINDY 1710 Madison—5 Hits, 2 Cartoons Don Barry, "Kansas Cyclone" Buck Jones, "Arizona Bound," Tim McCoy, "Cavern of Cremation," "Dare Devils of West"

MARSHALL SQ 2871 W. Carmak—Op. 1 "Roughly Speaking" Jack Oakie—"THAT'S THE SPIRIT"

WEST

BALABAN & KATZ Air Conditioned THEATERS Comfortably COOL

BALABAN & KATZ MARBRO MADISON NEAR CRAWFORD

WILL HE KISS...OR WILL HE KILL? Op. 1:45

HUMPHREY Bogart "Conflict"

Alexis SMITH Sydney GREENSTREET

Plus "WITHIN THESE WALLS"

THOMAS MITCHELL MARY ANDERSON EDWARD RYAN

BALABAN & KATZ PARADISE CRAWFORD NEAR WASHINGTON

OPEN 1:45 Her most inspired performance! Bette Davis "The Corn Is Green"

JOHN DALL · JOAN LORRING

Plus On Stage Everybody

JACK OAKIE PEGGY RYAN · JOHNNY COY

Cent. Pk. Starts 1:30 SENATE Starts 1:40 MANOR Open 1:30

ROSALIND RUSSELL JACK CARSON "ROUGHLY SPEAKING" JACK OAKIE, PEGGY RYAN "THAT'S THE SPIRIT"

STATE Open 1:30—ALAN LADD, GAIL RUSSELL "SALTY O'ROURKE" NILS ASTHER, 'MAN IN HALF MOON STREET'

NORTHWEST

MONT CLARE GRAND AVE. AT HARMON

COOLED FOR COMFORT DOORS OPEN 12:30

GEORGE RAFT + JOAN BENNETT "NOB HILL"

Dorothy Lamour, Arturo de Cordova "A MEDAL FOR BENNY"

LOGAN Milwaukee-Sawyer—Open 1:30—Cool Frank Jenks—"The Missing Corpse" Al Pearce—"HITCHIKE TO HAPPINESS"

WEST

4 STAR 2418 Mad. Johnny Mack Brown 3 Feats. Stranger from Santa Fe Brian Donlevy, "THE GREAT McGINTY" Claudette Colbert, Paulette Goddard Veronica Lake "So Proudly We Hail" Sonny Tufts

IMPERIAL Al Pearce—Dale Evans "HITCHIKE TO HAPPINESS" Don Barry Western—Cartoon—3 Features Ed Bromberg Frank Jenkins 'MISSING CORPSE'

CENTURY 1421 W. Madison—3 Features Wm. Bendix, "Hairy Ape," Betty Hutton, "Angels Sing," Dor. Lamour, Gene Autry, "BOOTIN, TOOTIN RHYTHM," Smiley Burnett

NORTHWEST

● LIBERTY 3705 Full.—Op. 1:30—Five Hits Range Busters 'Cowboy Commandos' "RENFREW of ROYAL MOUNTED" with JIMMY NEWILL plus 3 CARTOONS! Final Chpt., "MANHUNT of MYSTERY ISLAND"

● EMBASSY 3840 W. Fullerton—COOLED Wm. Eythe, Charles Coburn TALLULAH BANKHEAD, "ROYAL SCANDAL" & JACK BENNY, "HORN BLOWS AT MIDNITE"

● IRVING 4083 Irving Pk.—Op. 1:30—COOL "DARK SHADOWS," Mystery! EDDIE BRACKEN, "YOUNG AND WILLING" CARY GRANT, "TOPPER," CONNIE BENNETT You Must See—First Films! General MacArthur and Yanks Land in Japan

● AVON 3327 Full.—Open 3:30—COOL, Loretta Young "ETERNALLY YOURS" BETTY GRABLE "THIS WAY PLEASE"

● CROWN 1907 W. Div.—Op. 10 a.m.—COOL ROSALIND RUSSELL and JACK CARSON, "ROUGHLY SPEAKING" plus "GANGS of the WATERFRONT," Robt. Armstrong

ALAMO 3439 Chicago Ave. Mat. Daily Donald Woods Rosalind Russell "Roughly Speaking" Jack Carson Jack Oakie, Peggy Ryan, "THAT'S THE SPIRIT"

SHE NEEDED A HUSBAND AND OH, SO BADLY!

She wanted him for business... But boy what monkey business!

It's an hilarious, romantic comedy.. packed with love.. license.. and laughter!

OH, WHAT A NIGHT!

Ida LUPINO SIDNEY GREENSTREET William PRINCE

"PILLOW to POST"

3rd rib-tickling WEEK!

Stuart Erwin · Johnny Mitchell · Ruth Donnelly

OPEN 8:45 A. M.

BALABAN & KATZ APOLLO RANDOLPH AT CLARK

Wise Neglect Helps to Cure Spoiled Child

BY GLADYS HUNTINGTON BEVANS
[Copyright: 1945: By News Syndicate Co., Inc.]

Centering attention by grownups on everything an attractive child does, from her dancing or singing to how she eats her vegetables and drinks her milk, and entertaining her constantly with stories, conversation, and play, hamper her development. Instead of having freedom to play by herself, look at books, and even to be quiet and unnoticed so that she can learn and mature unconsciously, she is "personalized." Other people's personalities are constantly impinging upon hers.

Now I'm not saying that I don't sympathize with those who find fascination in childhood, but what I am about to say is that it must find a form of expression, and even sometimes repression, which is for the child's good. So now we're getting to what "wholesome neglect" or "healthful ignoring" of a child may be.

First, before elaborating, let me say what it is NOT: It is NOT real neglect, and it is NOT a withdrawal of interest. These would be fatal to the child's sense of security and sureness of affection.

What "wholesome neglect" does consist of is avoiding most of those ways we've mentioned lately, and that would mean:

Avoid looking at your child all the time. Just watch yourself and the other adults and you will see exactly what I mean.

Avoid, above all things, talking about what the child does and says, telling each other or visitors in the child's hearing of her antics, her amusing sayings, or her "bright" remarks or her naughtiness.

Show real interest in her play, in her achievement with blocks, crayons, or dust cloth. But don't keep breaking in on her concentration. And when praise is in order don't make it always personal.

Avoid constantly offering entertainment and diversion, in which an adult's performance is necessary. [Naturally this doesn't mean that a grownup never plays with a child.] This fosters lack of concentration and makes a child exacting.

Bath Slippers

BY JEAN MACDONALD

It wasn't a surprise to see washcloths made into little animals, but when a washcloth doubles for bath slippers, the innovation is one to be tried. These comfortable bath slippers are inexpensive and fun to make.

For instructions in making the bath slippers, No. 831, send 15 CENTS in coin [wrap coin securely] to the Needlework Bureau, Chicago Tribune, 220 Fifth av., New York 1, N. Y.

B-17 Workers Give $18,255 to 3 Hospitals

BY GEORGE HARTMANN

The Service Men's Gift club of local 998 of the United Automobile, Aircraft, and Agricultural Implement Workers' union [CIO] and the aviation division of the Studebaker corporation yesterday prepared to wind up the club's activities and voted to give its treasury of $18,255.40 to army and navy hospitals at Fort Sheridan and Great Lakes and to Wesley Memorial hospital.

The club was started by the union and company shortly after production of parts for B-17 Flying Fortress engines got under way at the plant at 5555 Archer av. and employes began to be drafted into military service.

Drives for funds, to be used to send gifts to the men and women who had left the plant for military service, were made among the employes. The five collections totaled $47,594.73, Everett I. Henthorn, director of industrial relations for Studebaker, said. Each collection from the employes was equaled by a gift by the company.

But when the corporation's war contract was canceled June 1 and the majority of the 7,000 employes of the plant had to be laid off, the Service Men's Gift club was confronted with the problem of what to do with the $18,273.40 balance in its treasury.

Wednesday night the executive board of the club met and voted to give $12,664.40 to Great Lakes hospital; $4,357.50 to Fort Sheridan, and an additional $642.50 to the hospital there for the purchase of X-ray equipment, and $591 to Wesley Memorial hospital for the purchase of a piano and a billiard table.

Members of the executive board of the gift club besides Henthorn are W. B. Gustafson and C. A. Davis of the Studebaker aviation division and Neno Cellini, Jessie Richie, Mrs. Bertha Neff, Mrs. Mildred V. Cotter, Mrs. Edna Meier, William Etten, and Alice Skala representing the UAW local.

Looking at Hollywood

By Hedda Hopper

HOLLYWOOD, Cal., Sept. 6—The answer to who bought the screen rights to "Queen for a Day" is **Edward Golden,** who has taken up his option on it. From "Breakfast in Hollywood" to the "Queen" should be a "Golden" routine. . . . **Eleanor Parker** again teams with **John Garfield,** this time in "Humoresque." . . . **Martha Sleeper,** who played my daughter in **George Kaufman's** play "Dinner at Eight" ten years ago, will be **Spencer Tracy's** wife in **Bob Sherwood's** "The Rugged Path." Rehearsals begin in New York next week. . . . **Elmer Rice** wrote "Dream Girl" for his wife, **Betty Field.** But I hear it's more suited to **Jean Arthur.** Jean's reading the play and may do it instead of Betty. . . . When our talent scouts search the town for new faces they should get a look at **Jane Melville, Adrian's** new model. She's a blonde dream walking, has a photogenic face, and hails from Boston.

Back Home to Roost

John Raitt is here to sign a long term contract with Metro. He's just finished a New York season of "Oklahoma!" His pal, **Harold Keel,** who had virtually the same training as Raitt—starting in Pasadena and going thru all the heartaches—replaced John on Broadway, but after three performances a Paramount scout saw him, tested him, and he's up for a contract there. Truly, the route back to Hollywood is via "Oklahoma!" and Broadway. . . . Metro was so surprised when two magazines covered **Agnes Moorehead's** fourth appearance [by request] on **Bill Spears'** "Suspense" series. Play was titled "Sorry, Wrong Number." They may also be surprised that **Henry Blanke** at Warners wants her for the Pauline Lord part in "Ethan Frome." I hope she gets it. Aggie's a star everywhere but on her own home lot. . . . Remember the **Duncan Sisters?** They stopped the show at the Last Frontier hotel in Las Vegas and are heading this way. I'd advise you not to miss them.

Love Never Failed

I doubt that **Jennifer Jones** ever gets a part that fits her as well as "Love Letters." To me she never quite rang true but gave an arresting performance. **Ann Richards,** given an equal opportunity, would have broken your heart. **Gladys Cooper** never fails to ring the bell, nor does **Joe Cotten.** Yes, **Hal Willis** and **William Dieterle** have done it again. . . . **Marc Platt** is proud as a peacock that his name is listed with "Dancers" in the Encyclopedia Britannica. He will be in **Rita Hayworth's** next after "Gilda," titled "Down to Earth." . . . I'm told that **Marjorie Kinnan Rawlings** isn't happy about what Metro has done to her book, "The Yearling." I doubt if she'll go to see the picture. Might be too much like seeing her children murdered in their own beds. . . . **Gloria De Haven** is telling friends she'll retire after the birth of her baby and be just **Mrs. John Payne.** Seeing is believing. . . . **Walter Plunkett,** who designed the clothes for "Gone with the Wind," has joined **Irene** at Metro. . . . **Norman Reilly Raine** is writing an original for **Ben Bogeaus,** and when it's ready he'll also be assistant producer on it.

Charlie Is Safe at Last

Charlie Einfeld hasn't signed for a producer's berth at Metro, but it's a pretty good bet that he will put in with his old friend of many years, **David Loew,** as head of Loew's independent company. David's money was back of "GI Joe," "The Southerner," and half a dozen other well known films, all of which are doing big business. This sounds like a goodie and the answer to Charlie's prayer. . . . **Florabel Muir's** friends, commenting on the fire in her home, said it was just her method of getting rid of old scripts. But her clothes still carry that smoky aroma, and she wants you to know it isn't because they're made out of Harris tweed.

[Copyright: 1945: By The Chicago Tribune]

FASHIONS

By Angela

Campus style classics still are being purchased in large numbers by last minute shoppers. Among the favored sports combinations are shirts and jackets teamed with slacks, knickers, skirts, or pedal pushers. All are selected with the thought that a wardrobe of interchangeables provides variety.

Newest arrival in the shirt contingent is the western type. The sharkskin model at the left, in tiny black and white checks, has long sleeves with deep, four button cuffs piped in black. The front yoke is piped in black, and the decorative arrow trim is of black braid. It is slit at the bottom on the sides in typical western fashion and is worn outside. The same shirt is available in other check combinations and in brilliant solid colors.

Co-eds dashing to chilly early morning classes will grab a loafer jacket of all plain color or in combinations of tweeds and plaids. The gold colored wool jacket in the center has sleeves, deep patch pockets, and collar of brown, white, and gold muted tweed. It is available in sizes 10 to 18.

Flannel shirts still are ranking favorites, but this season's plaids are large and bold and in outstanding color harmonies and contrasts. The wool flannel shirt at the right, with its single chest pocket, long, tightly cuffed sleeves, convertible neckline, and shirt back yoke, is available in gray, wine, red, navy, and green plaids, as well as in solid colors.

[For further information telephone Angela, Superior 0200. Mail requests should be accompanied by a self-addressed, stamped envelope.]

Atomic Power to Be Subject of U. of C.'s Convocation Sermon

Atomic power and generosity will be the subject of the University of Chicago's 222d convocation Sunday sermon by Prof. Fred Eastman at 11 a. m. Sunday in Rockefeller Memorial chapel for the 381 students tentatively scheduled to be graduated in the summer convocation next Friday.

Preceding the convocation sermon a special prayer service for the graduates and their families, the oldest traditional ceremony of the university, will be held in the chapel, with Prof. Eastman officiating. He will be assisted by Alfred Painter, assistant to the dean of the chapel, who will receive his doctor of philosophy degree at the convocation.

Joseph A. Brandt, director of the University of Chicago press, who will leave soon to become president of a publishing company, will deliver the convocation address, "The Disciplined Scholar in an Undisciplined World."

OPEN ALL SUMMER
RONEY PLAZA
MIAMI BEACH • FLORIDA
JAMES J. CARROLL, Managing Director

ONLY 3 MORE DAYS!
RIVERVIEW
CLOSES SUNDAY SEPTEMBER 9TH

DOWNTOWN
LOOP'S TOP STAGE SHOW!
RIALTO
STATE-VAN BUREN ... PRICE CHANGE 12-5 P. M. WEEKDAYS
THE CUTIE WITH CURVES
CHOLLY
with
ELAYNE GORDON
HELEN LOVETT
BILLY REED, HARRY RYAN, BOBBY VAIL, DEXTER MAITLAND, JACK MURRAY
SCREEN
"ON STAGE EVERYBODY"
JACK OAKIE
PEGGY RYAN
LATE SHOW SAT.
A STAGEFUL OF THE MOST BEAUTIFUL GIRLS IN THE WORLD

NORTH
BALABAN & KATZ Air Conditioned THEATERS
Comfortably COOL
BALABAN & KATZ
UPTOWN BROADWAY at LAWRENCE
WILL HE KISS ... OR WILL HE KILL? Starts 2
HUMPHREY Bogart "Conflict"
Alexis SMITH
Sydney GREENSTREET
"WITHIN THESE WALLS"
THOMAS MITCHELL
MARY ANDERSON · EDWARD RYAN
BALABAN & KATZ
GRANADA SHERIDAN at ARGYLE
Op. 1:45
No bored women to love ... TO MURDER!
Oscar Wilde's "The Picture of DORIAN GRAY"
GEORGE SANDERS
HURD HATFIELD
DONNA REED
plus
GRACIE FIELDS · MONTY WOOLLEY
"MOLLY and ME"
Ruddy McDowall · Reginald Gardiner

SOUTH
WARNER BROS. C-O-O-L NABORHOOD THEATERS
MODERNLY AIR CONDITIONED
AVALON Free & Open PRIS PARKING
TODAY FOR 1 WEEK—DOORS OPEN 1:30
The YEAR'S KEEP-EM-GASPING SENSATION!!
HUMPHREY BOGART
CONFLICT
ALEXIS SMITH
SYDNEY GREENSTREET
plus
SON OF LASSIE
LAWFORD · CRISP
LASSIE and LADDIE
In Technicolor
CAPITOL Free at Nearby Free Parking
Today for 1 Week—Doors Open 1:30
—In Technicolor—
George Raft, Joan Bennett
"NOB HILL"
Jack Oakie, Peggy Ryan
"ON STAGE, EVERYBODY"

DOWNTOWN
AIR-CONDITIONED RKO PALACE RANDOLPH AT LA SALLE
Op. 8:45 A. M. Last Feat. 10:30 P. M.
GARY COOPER
LORETTA YOUNG
in Nunnally Johnson's
"Along Came Jones"
An INTERNATIONAL PICTURE
SMASH WEEK!
PLUS 2ND FEATURE
The BEAUTIFUL CHEAT
Bonita Granville, Noah Beery Jr.
WED.—"BACK TO BATAAN"
ALWAYS COMFORTABLY COOL
RKO GRAND CLARK NEAR RANDOLPH
OPEN 8:45 A. M.
JEANETTE MacDONALD NELSON EDDY in NAUGHTY MARIETTA
DOUBLE LOVE!
"Twice Blessed"
PRESTON FOSTER
GAIL PATRICK
and the WILDE TWINS
COMPLETE LATE SHOW
See Both Films After 10:30 P. M.

SOUTH
BALABAN & KATZ Air Conditioned THEATERS
Comfortably COOL
BALABAN & KATZ
TIVOLI COTTAGE GROVE at 63rd
Op. 1:15
MUSIC ... REVELRY ... FUN! OUT OF THIS WORLD!
Eddie BRACKEN · Veronica LAKE · Diana LYNN
OUT OF THIS WORLD
with CASS DALEY
PLUS
No bored women to love ... TO MURDER!
Oscar Wilde's "The PICTURE of DORIAN GRAY"
GEORGE SANDERS · HURD HATFIELD
DONNA REED
BALABAN & KATZ
SOUTHTOWN 63rd ST. NEAR HALSTED
Open 1:00
SUSIE IS A LADY ... WITH 4 LOVES! Oh Yeah!
JOAN FONTAINE · GEORGE BRENT
"The Affairs of SUSAN"
Dennis O'Keefe
Walter Abel
Don DeFore
plus
HEART-WARMING ADVENTURE!
"SON OF LASSIE"
Peter Lawford · June Lockhart
Donald Crisp · Nigel Bruce
LASSIE and LADDIE

DOWNTOWN
Scoop! TODAY 9:45 A. M. ON STAGE
AIR-CONDITIONED ORIENTAL
1001 Thrills - 1001 Chills - 1001 Laughs!
ON SCREEN
Scoop! RANDOLPH NR. STATE
Pr. Chgs. 1 and 5
FIRST SHOWING
WORLD FAMOUS HYPNOTIST AND MAGICIAN
and star of Columbia Pictures
JOHN CALVERT
IN PERSON
See
CALVERT COMMIT "MURDER" AT EVERY SHOW
assisted by AMERICA'S MOST BEAUTIFUL MODELS!
DR. JEKYLL and MR. HYDE in Person
A MAN CHANGED INTO A MONSTER
LADY GODIVA FLOAT THRU THE AIR ON A WHITE HORSE
& OTHER MORBIDLY MYSTERIES
PLUS THESE STAR ACTS
THE DINNING SISTERS
SWEETHEARTS OF RHYTHM
THE YACOPIS
FAMOUS TEETERBOARD ARTISTS

DOWNTOWN
Scoop! RANDOLPH NR. STATE
Pr. Chgs. 1 and 5
800,000 Footloose divorcees on the prowl for new mates! Here's a shock for wives who think their husbands are safe ... it's a "she-for-all" fight for love!
MONOGRAM PICTURES presents
KAY FRANCIS
BRUCE CABOT
in
"Divorce"
with
HELEN MACK
CRAIG REYNOLDS
JEROME COWAN
FRIDAY ON STAGE
FRANKIE CARLE & HIS ORCH.

TELENEWS STATE AND RANDOLPH · STATE 2121
Complete New Show at 12 Noon
COMPLETE COVERAGE!
FIRST ACTUAL FILMS!
YANKS IN JAPAN
AIRBORNE TROOPS AND MacARTHUR AT ATSUGI AIRDROME — U.S. FLEET STEAMS INTO TOKYO BAY - U.S. MARINES OCCUPY YOKOSUKA NAVAL FORTRESS!

NORTHWEST
BALABAN & KATZ Air Conditioned THEATERS
Comfortably COOL
BALABAN & KATZ
HARDING MILWAUKEE at SAWYER
Open 1:45
No bored women to love ... TO MURDER!
Oscar Wilde's "The Picture of DORIAN GRAY"
GEORGE SANDERS
HURD HATFIELD
DONNA REED
plus
GRACIE FIELDS · MONTY WOOLLEY
"MOLLY and ME"
Ruddy McDowall · Reginald Gardiner
CONGRESS Starts 1:30 — "NOB HILL" "MEDAL FOR BENNY"
GATEWAY Starts 1:30
TERMINAL Open 1:45 — ROSALIND RUSSELL JACK CARSON "ROUGHLY SPEAKING"
BILTMORE Open 1:45
CRYSTAL Open 1:45 — and JACK OAKIE PEGGY RYAN "THAT'S THE SPIRIT"
BELPARK Open 1:45
Will Rogers Open 1:45—JACK BENNY "HORN BLOWS at Midnight" & Tallulah Bankhead, "A ROYAL SCANDAL"
DRAKE Open 1:45 — "CHICAGO KID" Joel McCrea, Barbara Stanwyck, "Union Pacific"
PORTAGE Open 1:45—Fred MacMURRAY "MURDER, HE SAYS" Plus PAUL MUNI, "COUNTER-ATTACK"
ADMIRAL Open 1:45—Randolph Scott, Ruth Warrick, "CHINA SKY" Plus "EARL CARROLL'S VANITIES"
TIFFIN NORTH AVENUE at HARLEM
Alan Ladd—Gail Russell
"SALTY O'ROURKE"
Nils Asther
"THE MAN IN HALF MOON STREET"
GRAND Jack Benny—Alexis Smith "HORN BLOWS AT MIDNIGHT" 3433 W. North — "Royal Scandal" — Tallulah Bankhead
RIVOLI 6330 ELSTON—OPEN 5:30 P. M. Randolph Scott, "CHINA SKY" Cary GRANT, Constance BENNETT, "TOPPER"
METRO 2308 Lawrence—Eddie Bracken E. Hayward, "Young and Willing" Melvyn Douglas, Merle Oberon, "Uncertain Feeling"
NITA 2615 Milw. — "5 Graves to Cairo" plus "TOREADOR" and 2 Color Cartoons

NORTH
SHERIDAN 4836 Sheridan Rd.—COOL Lee TRACY, Nancy KELLY "BETRAYAL FROM THE EAST" Judy Garland and Robert Walker "THE CLOCK" Stephen Foster's "PLANTATION MELODIES" You Must See—First Films! General MacArthur and Yanks Land in Japan
VOGUE 3812 Bdwy.—COOL—Chester Morris "ONE MYSTERIOUS NIGHT" Rosalind Russell—"ROUGHLY SPEAKING" You Must See—First Films! General MacArthur and Yanks Land in Japan
DEVON 6225 Broadway — ALAN LADD GAIL RUSSELL "SALTY O'ROURKE"
BUCK'M 3319 N. Clark Both Theatres COOLED — HELEN WALKER "THE MAN IN HALF MOON STREET" You Must See—First Films! General MacArthur and Yanks Land in Japan
MODE 3012 Sher.—COOL—3 CARTOONS! Richard DIX, "TOMBSTONE" "NAVAJO TRAIL," JOHNNY MACK BROWN
400 6746 Sheridan Rd.—COOLED "NAUTICAL BUT NICE," Musical MERLE OBERON, MELVYN DOUGLAS in "UNCERTAIN FEELING" & IRENE DUNNE Fred MacMurray, "INVITATION to Happiness"
BIOGRAPH 3433 Lincoln—COOLED SIX HITS!—3 CARTOONS! "THE MISSING CORPSE"—Murder MYSTERY! "STAGECOACH TO MONTERREY," Allan LANE Final Chap., 'MANHUNT OF MYSTERY ISLAND'
N. CENTER 4031 Lincoln—COOLED THREE CARTOONS! "ONE MYSTERIOUS NIGHT," Chester MORRIS ROSALIND RUSSELL, DONALD WOODS and JACK CARSON in "ROUGHLY SPEAKING"
DAVIS 4614 Lincoln—COOL—2 CARTOONS! RAY MILLAND "THE UNINVITED" GENE TIERNEY DANA ANDREWS "LAURA" OUR GANG COMEDY! — "DANCING ROMEOS"
ARGMORE 1040 Argyle—Op. 1:30—COOL "THERE'S MAGIC IN MUSIC," Marg. Lindsay Susanna Foster, Allan Jones GREGORY PECK "DAYS OF GLORY" CARTOON! NEWS!
VIC Sheff.-Belm. COOLED — BRIAN DONLEVY in "GREAT McGINTY" Madeleine Carroll, "SAFARI," Doug. Fairbanks Jr.

SOUTH
BALABAN & KATZ Air Conditioned THEATERS
Comfortably COOL
BALABAN & KATZ
TIVOLI COTTAGE GROVE at 63rd
Op. 1:15
MUSIC ... REVELRY ... FUN! OUT OF THIS WORLD!
Eddie BRACKEN · Veronica LAKE · Diana LYNN
OUT OF THIS WORLD
with CASS DALEY
PLUS
No bored women to love ... TO MURDER!
Oscar Wilde's "The PICTURE of DORIAN GRAY"
GEORGE SANDERS · HURD HATFIELD
DONNA REED
BALABAN & KATZ
RIVIERA BROADWAY at LAWRENCE
HEART-WARMING ADVENTURE!
Open 1:30
"SON of LASSIE"
PETER LAWFORD · JUNE LOCKHART
DONALD CRISP · NIGEL BRUCE
LASSIE and LADDIE
plus
Lusty adventure ... Tempestuous romance!
"Gentle Annie"
("GUN GAL OF THE WEST")
James Donna Marjorie
CRAIG · REED · MAIN
CENTURY Open 1:30 — Geo. RAFT, Joan BENNETT "NOB HILL" DOROTHY LAMOUR ARTURO DeCORDOVA
NORTOWN Open 1:30
BELMONT Open 1:30 — "A MEDAL FOR BENNY"
NORSHORE Open 1:30 — BETTE DAVIS
PANTHEON Open 1:30 — 'CORN IS GREEN' Jack OAKIE, Peggy RYAN "On Stage, Everybody"
HOWARD Open 1:30 — ALAN LADD, GAIL RUSSELL "SALTY O'ROURKE" & NILS ASTHER, 'MAN IN HALF MOON STREET'
LAKESIDE Open 1:30
COVENT Open 1:30 — FRED MacMURRAY "Murder, He Says" PAUL MUNI "Counter-Attack"
CINE' Open 6:15 — JACK BENNY, ALEXIS SMITH "HORN BLOWS AT MIDNIGHT" Plus Tallulah Bankhead, "A ROYAL SCANDAL"
The ESQUIRE CHICAGO'S FINEST NEAR MICHIGAN
"THE CORN IS GREEN"
BETTE DAVIS, JOHN DALL
And THE ESQUIRE HOUR
Feature at 1:00, 3:11, 5:29, 7:47, 10:10
SURF Dearborn at Division—Request Films Feature at 6:15, 8:17 and 10:19 RITA HAYWORTH—FRED ASTAIRE "You Were Never Lovelier" AND THE SURF DIGEST
LAKE SHORE 8175 Broadway—COOL Ronald Colman—Mad. Carroll "PRISONER OF ZENDA"—At 6:50-10:05 Charles Boyer, M. Dietrich, "Garden of Allah," 8:32
BRYN MAWR Bryn Mawr 'L'—Op. 1:00 AIR COND. Fred MacMurray, "Murder, He Says" and "Counter-Attack"
CALO 6404 N. Clark St.—Op. 5:00 P. M.—Cool Wm. Eythe—"ROYAL SCANDAL" Jack Benny—"HORN BLOWS AT MIDNIGHT"
LANE COURT OPEN 1:30—COOL Armitage at Clark "Hitchiks to Happiness"—"Sporting Chance" Cartoon and Dishes to the Ladies

SOUTH
PARK 3055 S. Pkwy. 2 Features—"China Sky" "AMONG THE LIVING" Johnny Mac Brown, "FLAME OF WEST"
COLONY 50th-Kedzie—Cool—Jack Oakie "THAT'S THE SPIRIT" Rosalind Russell—"ROUGHLY SPEAKING"
LEX 1163 E. 63rd Street—Open 12:30—COOL Fred MacMurray—"Murder, He Says" Chas. Coburn, Tallulah Bankhead, "Royal Scandal"
RAMOVA 35th & Halsted—Jack Carson "ROUGHLY SPEAKING" Plus "MAN IN HALF MOON STREET"
E.A.R. Open 6 P. M.—Randolph Scott, Ruth Warrick, "China Sky," and Dennis Air Cond. O'Keefe, 'Earl Carrol's Vanities' (musical)
HARVARD 63rd-Harvard—2 FEATS. "HITCHIKE TO HAPPINESS" Rosalind Russell, "Roughly "COUNTER-ATTACK"—"ENEMY OF WOMEN" Speaking" & "That's the Spirit"

review 7:45-9:50 — Cinema Rendezvous — feature 6:10 8:15-10:20
Raymond Massey in a thrilling melodrama full of suspense and excitement
"Hotel Berlin"

ROSEWOOD 7823 Montr.—St. 5:30—COOL 3 Feats.—"Trouble Chassis" Marjorie Reynolds, "LAW OF THE TIMBER" "A GUY, A GIRL AND A PAL"
ADELPHI 7074 N. Clark — Closed Today OPEN TOMORROW—1:15 P. M.
RIDGE 1550 Devon—Op. 1:30—Glass Day Paul Muni—"COUNTER-ATTACK" Fred MacMurray—"MURDER, HE SAYS"
DE LUXE "Uncertain Feeling" 1141 Wilson—"JIMMY STEPS OUT"
WINDSOR Air Cond. 1223 N. Clark. Op. 1:30 AIR COND. Speaking" and 'Man in Half Moon St.' Rosalind Russell—"Roughly
COED "Woman of the Town" 1350 Morse — "Love Thy Neighbor," Jack Benny

SOUTH
BALABAN & KATZ Air Conditioned THEATERS
Comfortably COOL
BALABAN & KATZ
CHICAGO 63rd at CHICAGO
Op. 1:30
"THE CORN IS GREEN"
BETTE DAVIS
JOHN DALL
JOAN LORING
plus
"SALTY O'ROURKE"
Alan LADD
Gail RUSSELL
STATE 1120 S. MICHIGAN AVE.—COOLED "HORN BLOWS AT MIDNIGHT" Alan Ladd — "SALTY O'ROURKE"
MARQUETTE 63d-Kedzie-Cool-C. Bickford Lorraine Day—"MR. LUCKY" Victor McLaglen, Ed. O'Brien, "Powder Town"
JACKSON PK. Jack Benny, Alexis Smith Tallulah Bankhead "Horn Blows at Midnite" Chas. Coburn — "Royal Scandal"
COMMERCIAL 9130 Commercial. Op. 11:30 AIR COND. Rosalind Russell, "Roughly Speaking" & "That's the Spirit"
PICCADILLY ALWAYS COOL
BETTE DAVIS JOHN DALL JOAN LORING
"THE CORN IS GREEN"
ALSO SELECTED SHORT SUBJECTS
MIDWEST Dick Powell—Mary Martin "TRUE TO LIFE" Bob Hope, Betty Grable—"COLLEGE SWING"
HARPER Tallulah Bankhead—William Eythe "ROYAL SCANDAL" Paul Muni—"COUNTER-ATTACK"
HYDE PARK Madeline Carroll, Sterling Hayden, "Bahama Passage"
1225 E. 47th Open 1:30 KEN 1st Neighborhood Showing CONSTANCE MOORE, DENNIS O'KEEFE "EARL CARROLL'S VANITIES" —PLUS— Randolph Scott, Ruth Warrick "CHINA SKY" Ellen Drew
KIMBARK 6240 Kimbark—Op. 12:30—COOL "WITHOUT LOVE" 'A Guy, A Girl and A Pal' Lynn Merrick
STATE 1120 S. MICHIGAN AVE.—COOLED "HORN BLOWS AT MIDNIGHT" Alan Ladd — "SALTY O'ROURKE"
MARQUETTE 63d-Kedzie-Cool-C. Bickford Lorraine Day—"MR. LUCKY" Victor McLaglen, Ed. O'Brien, "Powder Town"
JACKSON PK. Jack Benny, Alexis Smith Tallulah Bankhead "Horn Blows at Midnite" Chas. Coburn — "Royal Scandal"
COMMERCIAL 9130 Commercial. Op. 11:30 AIR COND. Rosalind Russell, "Roughly Speaking" & "That's the Spirit"

DOWNTOWN
AIR-CONDITIONED RKO PALACE RANDOLPH AT LA SALLE
Op. 8:45 A. M. Last Feat. 10:30 P. M.
GARY COOPER
LORETTA YOUNG
in Nunnally Johnson's
"Along Came Jones"
An INTERNATIONAL PICTURE
SMASH WEEK!
PLUS 2ND FEATURE
The BEAUTIFUL CHEAT
Bonita Granville, Noah Beery Jr.
WED.—"BACK TO BATAAN"
ALWAYS COMFORTABLY COOL
RKO GRAND CLARK NEAR RANDOLPH
OPEN 8:45 A. M.
JEANETTE MacDONALD NELSON EDDY in NAUGHTY MARIETTA
DOUBLE LOVE!
"Twice Blessed"
PRESTON FOSTER
GAIL PATRICK
and the WILDE TWINS
COMPLETE LATE SHOW
See Both Films After 10:30 P. M.

SOUTH
BALABAN & KATZ Air Conditioned THEATERS
Comfortably COOL
TOWER 63rd & JOHN DALL — BETTY DAVIS "THE CORN IS GREEN" Jack Oakie — Peggy Ryan "ON STAGE, EVERYBODY"
MARYLAND ROSALIND RUSSELL, JACK CARSON, "Roughly Speaking" and Jack Oakie in "THAT'S THE SPIRIT"
REGAL GARY COOPER & AKIM INGRID BERGMAN TAMIROFF "FOR WHOM THE BELL TOLLS" Extra! LATEST ALL-AMERICAN NEGRO NEWS!
MICHIGAN 55th-Michigan—COOLED Latest All-American News! Marie OBERON, Geo. SANDERS, Laird CREGAR as "JACK THE RIPPER" in "THE LODGER" RAY MILLAND in "THE UNINVITED"
HIGHWAY 63rd-Western-Cool-R. Dix, Wendy Barrie—"MEN AGAINST THE SKY" Cary Grant, Laraine Day—"MR. LUCKY"
CORAL 95th-Cicero—Open 6:00—Free Parking Paul Muni, "COUNTER-ATTACK" Tim Holt—"PIRATES OF THE PRAIRIE"

• • SUBURBAN • •
BLUE ISLAND
NEW LYRIC Op. 1—Rosalind Russell, Jack Carson, "Roughly Speaking" NILS ASTHER, 'MAN IN HALF MOON STREET'

MAYWOOD
LIDO DOORS OPEN 12:30 — BETTE DAVIS JUDY GARLAND ROBERT WALKER "THE CLOCK"
LAMAR Marion at Lake St. 'L'—COOL JOHN DALL "THE CORN IS GREEN"
LAKE Lake and Marion Sts.—COOLED JACK CARSON, DONALD WOODS, ROSALIND RUSSELL, "ROUGHLY SPEAKING" "ONE MYSTERIOUS NIGHT," Chester MORRIS You Must See—First Films! General MacArthur and Yanks Land in Japan
SOUTHERN 828 S. Oak Park—COOLED KATHARINE HEPBURN, Spencer Tracy, "WITHOUT LOVE," Lucille Ball RICHARD ARLEN, "IDENTITY UNKNOWN"
TOWN Roose.-Austin—Opens 5:30—COOL 3 CARTOONS! and OTTO KRUGER DON 'RED' BARRY, "THE CHICAGO KID" "A GUY, A GAL & A PAL," LYNN MERRICK

CICERO
VILLAS COOL—Op. 1:30—Fred MacMurray in "MURDER, HE SAYS!" JOEL McCREA, GAIL RUSSELL, "The UNSEEN"

FOREST PARK
FOREST Open 1:00 — "Roughly Speaking" J. Carson—Also "MR. MUGG RIDES AGAIN"

ELMWOOD PARK
ELM 7340 Grand—Open 5:00—Chas. Boyer Marlene Dietrich, "The Garden of Allah" Ronald Colman—"Prisoner of Zenda"

BERKSHIRE
STRAND Randolph Scott — "China Sky" "The Chicago Kid," Don Barry, Lynne Roberts

LA GRANGE
B&K LA GRANGE ROSALIND RUSSELL Plus JACK OAKIE in "THAT'S THE SPIRIT"

ELMHURST
YORK Jack Oakie—Peggy Ryan "THAT'S THE SPIRIT" Chester Morris, "ONE MYSTERIOUS NIGHT"

VILLA PARK
VILLARD Spencer Tracy, Katharine Hepburn "WITHOUT LOVE" "A GUY, A GIRL AND A PAL," Lynn Merrick

GLEN ELLYN
GLEN Fred MacMurray—Helen Walker Marjorie Main, "MURDER, HE SAYS" Paul Muni, Marguerite Chapman, "Counter-Attack"

• • SUBURBAN • •
WAUKEGAN & GOLF RDS.
DRIVE-IN
WORLD'S LARGEST
9300 N. WAUKEGAN RD.
SHOWS 7:30 & 10 P. M.
CARMEN MIRANDA DON AMECHE WILLIAM BENDIX
GREENWICH VILLAGE in TECHNICOLOR
with VIVIAN BLAINE

GLENCOE
GLENCOE Open 6:15—25c to 6:30 Alan Ladd—Gail Russell "SALTY O'ROURKE"

WINNETKA
COMMUNITY JACK BENNY and ALEXIS SMITH "THE HORN BLOWS AT MIDNIGHT"

AUSTIN
SYMPHONY 4937 Chicago—Open 1:30 TERROR! CHILLS! HORROR! Bela Lugosi "THE DEVIL BAT" "MAD MONSTER" Shocking Blood-Curdling!

IRVING PARK
PLAISANCE Joel McCrea, Gail Russell Randolph Scott "China Sky" — "THE UNSEEN" Ellen Drew Ruth Warrick
ROCKNE 5835 W. Division St.—Open 6 P. M. C. Grant, C. Bennett, "TOPPER" Gary Cooper, George Raft, "BOLD AT SEA"
B&K IRIS SPENCER TRACY, KATHARINE HEPBURN, "WITHOUT LOVE" Plus RANDOLPH SCOTT in "CHINA SKY"
AUSTIN Spencer Tracy, Kath. Hepburn Lucille Ball, "WITHOUT LOVE" J. McCrea, "MYSTERY OF THE UNSEEN"
PARK Irene Dunne—Douglas Fairbanks Jr. Errol Flynn—"GENTLEMAN JIM" "JOY OF LIVING"

LOMBARD
DU PAGE FRED MacMURRAY "MURDER, HE SAYS" T. Bankhead, Wm. Eythe, "Royal Scandal"

• • SUBURBAN • •
NO MAN'S LAND
Arturo de Cordova—Dorothy Lamour "A MEDAL FOR BENNY" Judy Garland—Robert Walker "THE CLOCK"
OPEN 5:30 — TEATRO — 30c to 6:30
WILMETTE
WILMETTE Open 6:15—25c to 6:30 Rosalind Russell—Jack Carson "ROUGHLY SPEAKING" and Chester Morris—Janice Carter "ONE MYSTERIOUS NIGHT"

EVANSTON
STADIUM Open 6:15—25c to 6:30 Jack Benny—Alexis Smith "The Horn Blows At Midnight" Tallulah Bankhead "ROYAL SCANDAL"
B&K VARSITY Sts. 3 JOAN FONTAINE GEORGE BRENT "AFFAIRS OF SUSAN"
Abbott & Costello 'NAUGHTY NINETIES'
VALENCIA Starts 2—John Garfield "AIR FORCE" E. G. Robinson, Marlene Dietrich—"Man Power"
B&K CORONET Sts. RANDOLPH SCOTT 6:30 "CHINA SKY" & Dennis O'Keefe, 'EARL CARROLL'S VANITIES'

HIGHLAND PARK
ALCYON 'Roughly Speaking' Rosalind Russell—Jack Carson Also "THE CONGO"

BERWYN
RITZ Op. 5:30—Paul Muni—Marguerite Chapman—"COUNTER-ATTACK" Plus Tallulah Bankhead, "ROYAL SCANDAL"
B&K BERWYN Rosalind RUSSELL, Jack Carson, "Roughly Speaking" Plus JACK OAKIE, "THAT'S THE SPIRIT"

PARK RIDGE
PICKWICK Op. 6 P. M.—Rosalind Russell Air Cond. Jack Carson, "Roughly Speaking" and "Murder in the Blue Room"

DES PLAINES
DES PLAINES Op. 6 P. M. Rosalind Russell AIR. COND. "Roughly Speaking" and Jack Oakie, "THAT'S THE SPIRIT"

DOWNERS GROVE
TIVOLI Op. 6—COOL—Rosalind Russell Jack Carson, "Roughly Speaking" Jack Oakie, Peggy Ryan, "That's The Spirit"

the men's store

Carson Pirie Scott and Co.

monroe at wabash

"Oh Boy,"

ARGYLES AGAIN!

And all the gay, comfortable duds that are traditional with the college men. Here is a special (not an o. d. shade in the lot) collection for the returning B. M. O. C. with graduate salesmen, who will be proud to make helpful suggestions about what's cookin' on your favored campus.

1. Button down oxford, solid colors, **2.95**; white, **2.98**
2. Hand loomed, 100% wool Windrift tie. **1.50**
3. Button down oxford, candy striped, wine, blue, grey. **2.95**
4. Genuine pigskin leather, hazel tone belt. **2.00**
5. Hand-woven, all wool tie, solid colors. **1.50**
6. 100% virgin wool, sleeveless argyle sweater, **5.00**
7. 100% virgin wool argyle hose, anklet length, **2.00**; regular length, **2.50**

First Floor ★ Men's Store.

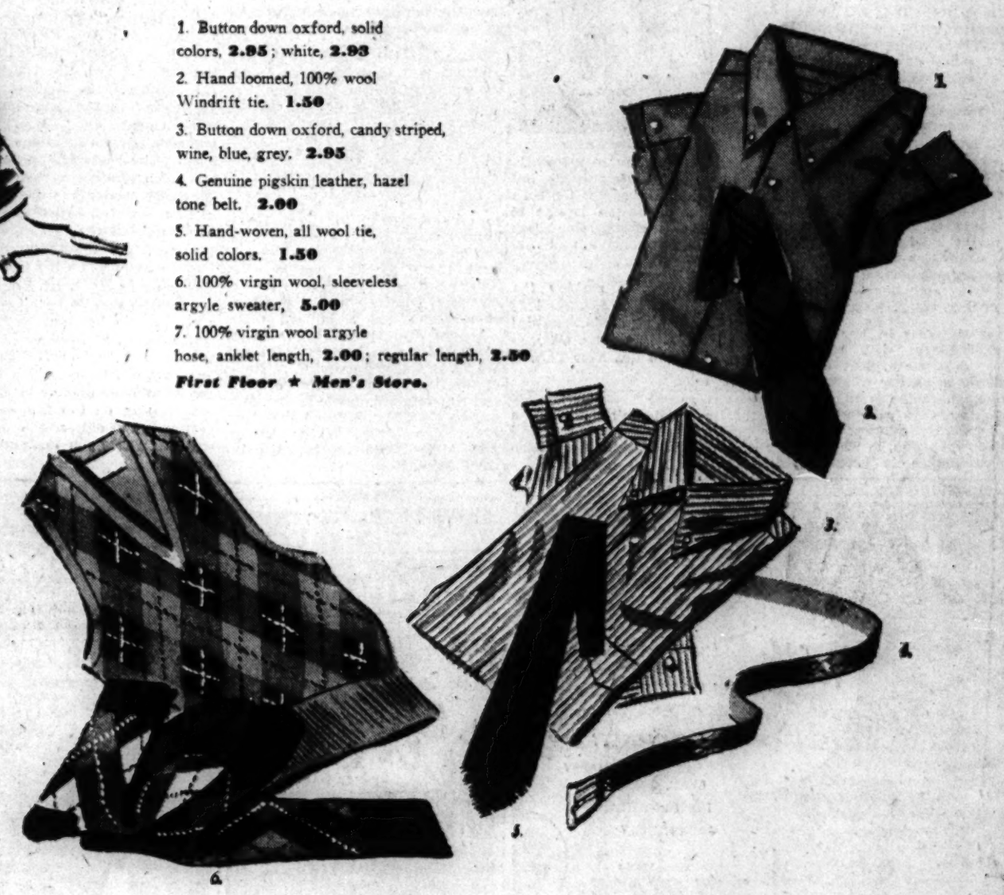

the boys' shop ★ fifth floor

Carson Pirie Scott and Co.

monroe at wabash TELEPHONE STATE 2000

Alphabet

ELIGIBLES..

These sturdy, woolen suits, injected with a masculine tailoring, and well up to enduring a nine o'clock scholar's schedule. Whether he's heading for primer or prep, this is a collection that will satisfy both mother and her young man about classes as surely as first place on the honor roll.

1. All wool Cadet suit, sizes 12 to 16, **22.85**; hat, **4.95**
2. All wool rugby, sizes 6 to 10, **19.95**; cap **3.25**
3. Corduroy and wool combination, 12 to 16; coat, **8.95**, trousers, **4.95**
4. All wool suit, sizes 7 to 12, **17.95**
5. All wool knicker suit, 6 to 13. **16.95**

Fifth Floor ★ Boys' Shop.

SUPerior 0200 Public Information Service
SUPerior 0260 Sports Bulletin Service
SUPerior 0100 Want Ads—General Business
3 Tribune Phone Numbers

Chicago Daily Tribune
THE WORLD'S GREATEST NEWSPAPER

SECTION TWO
SPORTS MARKETS
Friday, Sept. 7, 1945 **** 25

CUBS LEAD BY 5 GAMES; BEAT GIANTS, 6-1

NO TITLE TALK AT ILLINOIS, SO RIVALS BEWARE

Team May Wreck Others' Plans

BY WILFRID SMITH
[Chicago Tribune Press Service]

Champaign, Ill., Sept. 6—Neither Coach Eliot nor the University of Illinois' 50 varsity football players who drilled this afternoon on the field east of Memorial stadium are concerned primarily with thoughts of a Western conference championship. However, merely because a title now seems beyond reach, it does not follow that the Illini do not have high hopes of whipping one or more of their higher rated rivals and throwing up road blocks on the championship paths of other conference squads.

Buddy Young, Paul Patterson, and Don Greenwood of the 1944 back field have departed. Despite this

Eddie McGovern Eddie Bray

serious loss—Young especially was feared by all opponents because of his speed—the over-all picture this fall presents a more experienced team.

First Team Has Experience

Altho this was only the fourth day of fall practice, Eliot already has aligned three men at each position and 10 players on the current varsity eleven are letter men. Only Stan Sprague at right end has not won a varsity award. He was a reserve last fall, but later won the conference shot put title, an achievement which unquestionably has bolstered his morale.

"It's nice that we do not have to sift our personnel to find the positions for which they are best suited," Eliot said in comment on Illinois' football prospects. "In general, we will have a team approximately equal in ability to the 1944 group except that most of the players have one more year of experience. We started eight freshmen in the opening game last fall against Illinois Normal."

McGovern, Bray Back

Loss of Young, Patterson, and Greenwood is offset by the return of Eddie McGovern, who dropped out of the university last season. In 1943 McGovern paired with Eddie Bray at the half backs. Bray tied for first in rushing in the conference that season while McGovern was the nation's leading scorer in 1942 at Rose Polytechnic institute, Terre Haute, Ind.

Bray missed most of last year's campaign but is reported ready for action following a knee operation. A quarter back will be Mickey Perkins and Bill Butkovich. The latter saw considerable service last year. Perkins won a letter in 1943. Perkins is the better passer and offensive quarter back. Butkovich is superior on defense and is an excellent kicker. The two probably will share the duties of the position as these abilities indicate.

Jerry Cies, the No. 1 full back, is a holdover from 1944 and Chuck Flynn, Illinois' publicitor, reports Cies' blocking has improved.

New Backs Will Help

Somewhere in the back field, Eliot will find more than occasional use for two freshmen, Jack Pierce of Pontiac and Tommy Zaborac of Canton. Pierce is tall and rangy. Zaborac is big and the fastest back on the squad. Here, then, is support for the two Eddies, Bray and McGovern.

Capt. Ralph Serpico, Melrose Park, Ill., playing his third season, is regarded as the squad's best lineman. He will play right tackle this fall on both offense and defense.

Lou Agase, Evanston, Ill., sophomore, will be at left tackle. The guards will be Les Bingaman and Larry Forst. Forst was injured last year and his return bolsters the position.

Bill Heiss, a full back last year, and Sprague are the varsity ends. At center George Bujan, 1944 regular, and Mac Wenskunas of the 1942 team, a marine lieutenant, are fighting for the starting rights. Illinois' line will average 209 pounds.

Because of classes, Eliot holds one practice a day, altho he expects to have the squad out twice Saturday.

Aerial Skill Sought in N.U. Squad Survey

Forward passing received the principal attention in Northwestern university's football practice yesterday and the overall results were satisfactory to Coach Lynn Waldorf. Altho the workout did not uncover another Otto Graham or Johnny Yungwirth, several newcomers showed better than average passing skill.

Early indications are that the major portion of Northwestern's passing this fall will be done by Jim Farrar, freshman quarter back from East Cleveland, O. He has an edge on the signal calling job as a result of excellent running and passing during summer practice. Others who participated in yesterday's passing drills were Bruce Bairstow, a letterman, John Barron of the navy V-12, and two freshmen, Don Laser, Hollywood, Ill., and Bob Voytecek, Martins Ferry, O.

BADGERS SCRIMMAGE

Madison, Wis., Sept. 6 (Special)—The University of Wisconsin football squad was bolstered today by the return of two army dischargees, Rex John, 212 pound tackle from the 1938 squad and Vern Klinzing, 190 pound guard from the 1942 eleven. Coach Harry Stuhldreher put the Badgers thru a scrimmage in which the first eleven scored four touchdowns on a defensive team.

Meanwhile the campus buzzed with rumors that Marlin [Pat] Harder, the Badgers' great full back in 1942, who was voted the outstanding player in THE CHICAGO TRIBUNE'S All-Star game in 1943 will be discharged from the marines within a few days and rejoin the Badger eleven.

PURDUE WORKS ON TIMING

Lafayette, Ind., Sept. 6 [Special]—Freshmen made up most of three back field combinations that worked on the timing of running plays as Coach Cecil Isbell stepped up the tempo of Purdue's football drill today.

Bill Deery, formerly of Washington High school, Indianapolis; Bob Demoss, Dayton, Ky., and George [Whitey] Huys, a resident of South Bend who played at Nicholas Senn High school, Chicago, all freshmen, alternated at the quarter back position.

IRISH DRILL ON DEFENSE

Notre Dame, Ind., Sept. 6 [Special]—Coach Hugh Devore, faced with the problem of replacing Frank Szymanski, center, who resigned yesterday from the Notre Dame football captaincy and squad, sent the Irish candidates thru a lengthy drill today on Cartier field in preparation for the season opener against Illinois on Sept. 29.

After a brief line scrimmage, the squad concentrated on pass defense thruout most of the drill and concluded the session with a dummy scrimmage.

MICHIGAN LOSES BAHLOW

Ann Arbor, Mich., Sept. 6 [Special]—University of Michigan football plans were jolted this afternoon by a physician's report that Ed Bahlow, veteran end, has a broken ankle and will be out for the season.

Bahlow, 25, a Springfield, Ill., resident with varsity experience at Wisconsin and Central Michigan college before being transferred by the navy to Michigan, suffered the injury in practice late yesterday.

OHIO SEEKS FULL BACK

Columbus, O., Sept. 6 [Special]—Carroll Widdoes, Ohio State football coach, today sought a replacement for Ollie Cline, veteran full back. Cline, who has been 4-F since he first reported for the draft, yesterday was inducted into the service. Widdoes had Matt Brown, veteran from the 1943-'44 team, and Freshmen Chuck Gandee and Bill O'Dell working in the position in today's practices.

FLYER JOINS HOOSIERS

Bloomington, Ind., Sept. 6 [Special]—Charles Armstrong of Evansville returned to Indiana university's football squad today after receiving his discharge from the army air forces. Armstrong, who held the rank of captain, has six oak leaf clusters and five battle stars.

BRITISH WILL HOLD SCHMELING TRIAL MONDAY

HAMBURG, Germany, Sept. 6 (AP)—British authorities announced tonight that Max Schmeling, former world heavyweight champion arrested on a charge of "breach of military government orders," would be tried Monday in Hamburg.

Schmeling recently was refused a license to enter the publishing business for what he said was the purpose of "reeducating the youth of Germany." The license was denied, an official said then, because the German boxer "was a symbol of naziism during the war for the youth of Germany."

In the WAKE of the NEWS

BY ARCH WARD

IF THE Cubs decide to return to Catalina Island for spring training in 1946, they will find the old accommodations waiting for them. . . . The Catalina Islander, weekly newspaper published at Avalon, carries the announcement that the maritime service training station, which has been in operation there since early in 1942, will be closed on Oct. 1. . . . A front page photograph in the same issue reveals that the training field, grandstand and the press box still are intact. . . . There have been whisperings, tho, that the north siders may do their conditioning in either Phoenix or Tucson, where the climate is perfect for the reduction of overweight athletes. . . . At any rate, it's nice to be able to conjecture without the "if travel restrictions are removed." . . . When Outfielder Johnny Moore returned to the Cubs from Los Angeles, he immediately went into a huddle with Lonnie Warneke to reminisce about the famous characters who made up the league championship outfit in 1932. . . . The late Pat Malone was the subject of most of the "and-remember-that-time-when" business. . . . Malone was an inveterate backer of his own judgment in all matters of dispute and he wasn't just popping off when he offered to bet $20 on what was the longest river in the world, for instance. . . . Pat received his worst setback, perhaps, when some one mentioned, in a clubhouse bull session, that Leo Durocher had hit a home run off a Cub pitcher. . . . "I'll bet a double sawbuck," cracked Pat, "that Durocher never got a homer off any major league pitcher, let alone a Cub." . . . "I'll take that bet," chirped up Sheriff Fred Blake, "and you can pay me right now. Leo hit a homer off me." . . .

Dick Wortena, who starred as a swimmer at Chicago's Medinah club before the war, is a sergeant in the army air forces, attached to Gowen field, Cal., and he's still winning swimming meets. . . . Bill Bicinich, freshman football guard at Northwestern university, is a brother of John Bicinich, who starred at Northwestern and Minnesota before entering the merchant marine. . . . Sunday marks the 50th anniversary of the first women's open golf tournament played in these parts. . . . On Sept. 9, 1895, "Johnnie" Carpenter, a precocious miss of 14, won the nine hole medal play event at the Chicago Golf club with a score of 64, defeating Mrs. Hobart Chatfield-Taylor. . . . "Johnnie," who went on to the Western and National finals, is now Mrs. J. Anna Carpenter Hall, residing in the Bismarck hotel.

Jazbo's Journal

Speaking of splitting the atom, have you ever tried to sliver a half-pat of cafeteria butter so's it would do for both your bread order and

for your corn on the cob? [Now, wait a minute, Ernie, I'm not throwing any digs—I'm just asking, that's all.]

Comes now a Wisconsin farmer with the claim that he has perfected a way of growing pre-salted celery. But, with the post-war orgy of lavish spending upon us, what the country really needs at the moment is some one to figure out a plan for pre-salting a fellow's salary.
—Jazbo of Old Dubuque

* *

Dumbell Pome

Speaking frankly, Arch, as man to man,
I think that they should lift the ban
On a lot of this stuff
And then really get tough
By letting OPA govern Japan.
Teenus Chesney, Salisbury, N. C.

* *

Add Similes

As captivating as a smile.—Blondie from South Paulina.

As precious as the regard of a sincere friend.—Gunny from Wisconsin.

* *

Little White Lie

It isn't that no one will have me, it's just that I don't want to get married. —The Left Handed Dane

* *

The Wake Depends Upon Its Friends. Help! Help!

* *

Glasow's Gloombusters

In a ringside seat at a wrestling match, the bigger they are the harder they fall on you.

Some predict the national debt will reach the staggering figure of 300 billion dollars. This will be a lot of money not to have.

Let's hope the first lady of the U. S. A. will always be the Statue of Liberty. —Arnold Glasow

* *

Appreciation

It's the little things in life that count
Which make it worth the while,
The laughter of a little child . . .
. . . A loving mother's smile.
A "Welcome" mat outside the door . . .
. . . A few friends in for tea,
Two chairs beside a fireplace
That wait for you and me.

One can't appraise the value
Of the things we see each day,
We have to know and live them
As we travel on life's way.
The things we work the hardest for
We relish all the more,
We search afar for happiness
While it's just outside our door.
—Carice Williams

Do You Remember 'Way Back When:

Marriages were regarded as permanent and everybody cried during the wedding ceremony?—S. G. Wick.

Every boy in school had walnut stained hands during the hulling season?—Withee of Peoria.

We spoke of a shower we meant rain?—Bat from Benton.

B-17, B-24, B-25, and B-29 were merely apartment numbers?—The Duchess.

September's Child

September's child, they say, has grace,
Is sensitive and shy,
A quiet charm, attractive face,
With morals rated high.

September's child is spic and span,
Well-groomed and always neat,
Who works according to a plan,
Precisely and complete

September's child likes brown and blue,
The chic of black and whites,
A loyal friend, forever true,
Your confidence invites.

September's child loves wit and fun
And music that is gay,
Is made of earth, and rain and sun—
That's what the sages say.
—Virginia Pennock

* *

Famous Last Words

Sir, I feel I have been in the navy long enough now to rate a promotion.—Ka-Det.

Sure, this place was deep enough for diving last year. Well, here I go.—Blanche Ott.

*

Pet Peeves

People with a "dese and dem" routine who criticize a "foreign accent."—Jim Donahue.

To drop hot cigaret ashes while reading in the bath tub.—Skinnay.

*

Amusing Musings

The pedestrian is the only thing in the way of further automobile progress.—Rusty of Old Waterloo, Ind.

In the near future trolley pilots are expected to revert to their peace time rating as motormen.—Saginaw Tim.

Now about this 250 billion dollars we owe ourselves. I have just returned from a vacation and could use my share of it if you can tell me where to go to collect. On second thought, be careful where you tell me to go!—Hoppy Hank.

Ten Years Ago Today—Paul Dean scored his 17th victory of the year as the Cardinals defeated the Boston Braves, 8 to 5. . . . Myrtlewood equaled the Hawthorne track record of 1:10 3-5 for six furlongs. . . . Gregory Mangin beat Roderich Menzel, 6-1, 9-7, 6-2, in the National Tennis tournament.

Major Leagues

NATIONAL LEAGUE

	W	L	Pct.	G. B.
CHICAGO	82	47	.636	....
St. Louis	78	53	.595	5
Brooklyn	72	56	.563	9½
New York	71	61	.538	12½
Pittsburgh	72	63	.533	13
Boston	58	74	.439	Out
Cincinnati	51	78	.395	OUT
Philadelphia	40	92	.303	OUT

YESTERDAY'S RESULTS

Chicago	6;	New York	1
Cincinnati	4;	Philadelphia	1
Pittsburgh	17;	Brooklyn	5
Boston	9-3;	St. Louis	1-7

GAMES TODAY

New York at Chicago. Phil'phia at Cincinnati.
Brooklyn at Pitts'rgh. *Boston at St. Louis.
*Night game.

AMERICAN LEAGUE

	W	L	Pct.	G. B.
Detroit	75	56	.573	....
Washington	73	59	.560	1½
St. Louis	70	61	.534	5
New York	69	61	.531	5½
Cleveland	65	62	.512	8
CHICAGO	65	66	.496	10
Boston	63	70	.474	13
Philadelphia	41	88	.318	OUT

YESTERDAY'S RESULTS

Philadelphia	6- 1;	Chicago	5- 2
Washington	2- 3;	St. Louis	0- 2
New York	14-2;	Detroit	5- 5
Boston	9;	Cleveland	3

GAMES TODAY

*St. L. at Washington. Detroit at New York.
Chicago at Phila'phia. Cleveland at Boston.
*Night game.

32 DAY MEET TO OPEN TODAY AT HAWTHORNE

Stickney Purse Is Inaugural Feature

BY MAURICE SHEVLIN

The 64 day coördinated Arlington-Washington Park race meeting at Washington Park, most successful financially and artistically in the history of the two organizations, closed yesterday and many of the stables which furnished so many thrills during the summer will continue their operations at Hawthorne, which opens a 32 day stand this afternoon.

A crowd estimated at 11,000 wagered $954,263 on the final day at the Homewood establishment, bringing the total for 64 days to $77,662,939. The attendance totaled 1,115,967.

Fighting Step, winner of the $50,000 added American Derby, owned by Mrs. R. J. Murphy and Miss Susan Kellogg of Evansville, Ind., and other leading stars will be named for several of the better events at the Stickney track, according to Charles W. Bidwill, executive director of Hawthorne.

Name Eight for Stickney Purse

The $15,000 added Hawthorne handicap on Sept. 29 is one of the events for which the Murlogg farm colorbearer will be pointed. Racing Secretary Larry Bogenschutz has arranged many week day features with purses ranging from $2,500 to $3,500.

Today's featured offering is the $3,000 Stickney Purse, a six and one-half furlong affair for older horses which has drawn a field of eight, including Brody and Brody's Black Pepper, S. D. Sidell's St. Jock, and Mrs. Emil Denemark's Fire Dust.

Whereas post time for the first race during the Washington Park meeting was 3 o'clock on week days and 2 o'clock on Saturdays, Hawthorne will open its daily eight race cards at 2:15, with Saturday's time 2 o'clock.

Good Blood Wins Artful

Calumet farm's entry of Good Blood and Twosy finished one-two in the $15,000 Artful purse, Washington Park's getaway day feature which drew a classy field of eight fillies and mares, none of which had won a stake event during the long meeting.

The race was at 6½ furlongs, the first at that distance since the track was opened, and Good Blood, ridden by Doug Dodson, turned in a fast 1:16 4-5 performance in whipping her stablemate a length. Twosy was two and one-half lengths ahead of J. A. Goodwin's Jack's Jill at the finish.

The entry earned $12,750 for the Warren Wright establishment and rewarded its backers with mutuels of $2.80, $2.60 and $2.20. Jack's Jill paid $2.80 to show.

The daily double, worth $37.80, was accounted for by the Calumet farm's Maud Lea, a 2 year old filly making her first start, and Friedberg and Bright's 7 year old Monk's Memo. Maud Lea, running as an entry with Red Top, won with speed to spare and paid $2.80.

KITTRELL SIGNS WITH BUFFALO IN ALL-AMERICA

Buffalo, N. Y., Sept. 6 [Special]—Jimmy Kittrell, former Baylor university half back, has signed to play professional football with the Buffalo team in the All-America conference, Sam Cordovano, co-owner and coach of the club, said today.

Kittrell left Baylor to join the marine corps after his junior year, during which he gained recognition as one of the leading backs in the southwest. He still is in the marines and is stationed at El Toro, Cal.

Cordovano expects Kittrell to be a topnotch running mate for Paul Governali, former Columbia star, in the Buffalo back field when the All-America starts play in the 1946 season.

HARMON PASSES UP BEARS; TAKES ANNOUNCING JOB

Detroit, Mich., Sept. 6 (AP)—Tom Harmon, the University of Michigan's All-America half back of five seasons ago, has elected to return to sports broadcasting rather than play professional football. He has signed a contract with WJR, Detroit radio station, to describe Michigan's 1945 games, it was reported today.

Harmon, recently released from the army air forces, played with the College All-Stars against the Green Bay Packers a week ago in Chicago. The Chicago Bears have the National Football league rights to the former Wolverine star.

ACTION, REUNION IN CUBS' PARK

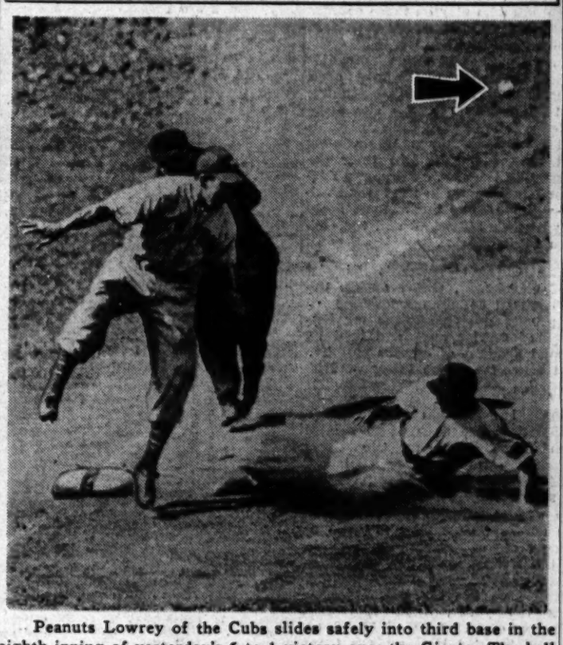

Peanuts Lowrey of the Cubs slides safely into third base in the eighth inning of yesterday's 6 to 1 victory over the Giants. The ball (arrow) thrown by Pitcher Ace Adams got past Nap Reyes, who leaps in vain. Lowrey scored on the error. The umpire is Bill Stewart.

Hi Bithorn (center) is welcomed back to the Cub mound staff after service in the navy by Claude Passeau (left) and Manager Charley Grimm. [TRIBUNE Photos]

SOX KICK AWAY GAME, 6-5; THEN DEFEAT A'S, 2-1

BY IRVING VAUGHAN
[Chicago Tribune Press Service]

Philadelphia, Pa., Sept. 6—The unfortunate White Sox went thru another spasm of their round-the-clock baseball program today and, altho the competition was strictly basement variety as represented by the Athletics, the Chicagoans could accomplish nothing more than an even break. The tail-enders took the first game as more or less of a personal gift from Luke Appling but Leisurely Luke at least helped to make the second affair a success. The scores were 6 to 5 and 2 to 1.

Orville Grove, after the undoing of Thornton Lee, took charge of the second game and drew the competent Russ Christopher as an opponent, the latter succumbing to a double by Appling in the fifth inning for one run and a triple by Wally Moses that broke a 1 to 1 tie in the eighth. It was Grove's 13th victory against nine defeats, and this one could have been a shutout if Appling hadn't had another slight flurry afield.

Lee's Control Is Terrible

Lee's bid for his 13th victory in the first game should have been easy after his fellow workers clipped the roly poly Luther Knerr for four runs and a 5 to 2 lead in the fourth inning. But Lee, constantly annoyed by his bad aim, surrendered two runs in the sixth on two hits and his sixth pass. He still had a one run edge, but the eighth placers took that away from him in the eighth and then polished him off after Appling's fumble had given them the desired opening in the ninth.

The Athletics opened the first game with a run because Lee slipped them three successive passes, but the White Sox offset this with a run in the second inning on a pass to Curtright, an infield out, and a single by Appling. The A's picked off another one run lead for themselves in the third, another pass as well as a passed ball by Tresh and a single by Estalella being involved.

Tie Score in Eighth

The White Sox fourth got under way in such lavish style that Schalk and Curtright walked and Appling and Cuccinello nicked Knerr for singles before anybody was retired. With the help of a bad throw by Catcher Astroth and a single by Tresh, this disturbance netted four runs for a 5 to 2 lead.

A single by McGhee and a pass to Kell with none out in the sixth developed into two runs and Philadelphia tied it against Lee in the eighth when McGhee, Kell, and Wilkins dis-

[Continued on next page, column 3]

Cards Defeat Braves, 7 to 3, After 9-1 Loss

St. Louis, Mo., Sept. 6 (AP)—The St. Louis Cardinals and the Boston Braves split a double header tonight, the Cards winning the second game, 7 to 3, after Boston took the opener, 9 to 1.

Ken Burkhardt pitched his 16th victory of the season for the Cardinals yielding 11 hits. The second place Cards remain five games behind the pace setting Chicago Cubs in the National league.

Buster Adams hit a homer in the third inning of the second game, his 22d of the year, and scored behind Burkhardt and Augie Bergamo.

Garden Gillenwater, the Braves' center fielder, also hit a home run, his seventh this year, for the first Boston run in the fourth.

The veteran Bill Lee started on the mound for Boston and was taken out in the fifth.

Boston	AB	H	PA
Culler,ss	5	3	4
Wietelm'n,2b	6	2	5
Holmes,rf	5	3	0
Aderholt,lf	5	2	0
Workman,3b	4	1	0
Gil'water,cf	5	2	3
Masi,c	5	2	4
Shupe,1b	2	0	11
Wright,p	5	3	0
	42	18	27

St. Louis	AB	H	PA
Sch'ienst,lf	4	1	1
Hopp,rf	3	1	4
Adams,cf	3	1	4
Kurowski,3b	4	1	0
Sanders,1b	2	0	9
Verban,2b	1	0	2
Klein,2b	2	0	2
Marion,ss	0	0	3
D.Rice,c	2	0	6
O'Dea,c	2	0	0
Barrett,p	2	0	0
Donnelly,p	0	0	0
Byerly,p	0	0	0
Part'mer,p	0	0	0
	*25	3	27

*Garms batted for Barrett in eighth.

Boston .....000 010 110—3
St. Louis .....000 000 10*—1

Runs—Boston: Culler [2], Holmes, Aderholt, Gillenwater, Masi, Shupe, Wright [2]; St. Louis: Kurowski. Runs batted in—Holmes [3], Culler, Gillenwater, Wright, Wietelmann [2], Klein. Two base hits—Workman, Aderholt, Kurowski, Masi. Home run—Holmes. Stolen bases—Gillenwater, Marion, Culler, Aderholt. Sacrifices—Verban, Shupe, Workman. Double plays—Culler to Shupe; Culler to Wietelmann to Shupe; Workman to Wietelmann to Shupe. Left on bases—Boston, 14; St. Louis, 7. Bases on balls—Wright, 9; Barrett, 3; Donnelly, 1; Byerly, 2. Struck out—Wright, 3; Barrett, 1. Hits—Barrett, 13 in 8 innings; Donnelly, 4 in ⅔; Byerly, 2 in 0; Partenheimer, none in ⅓. Passed ball—Rice. Losing pitcher—Barrett. Umpires—Conlan, Boggess, and Pinelli. Time—1:55.

SECOND GAME

Boston	AB	H	PA
Culler,ss	5	1	1
Wietelm'n,2b	4	1	3
Nelson,2b	0	0	1
Holmes,rf	4	0	1
Aderholt,lf	4	2	3
Workman,3b	4	2	3
Gil'water,cf	4	2	3
Hofferth,c	3	1	2
Shupe,1b	4	1	1
Lee,p	2	1	0
Hutchings,p	0	0	0
Whitcher,p	0	0	1
	*36	3	11

St. Louis	AB	H	PA
Bergamo,rf	5	2	0
Schoend'st,lf	3	1	3
Adams,cf	3	2	1
Kurowski,3b	4	2	4
Hopp,1b	4	1	10
O'Dea,c	3	0	6
Verban,2b	4	3	5
Marion,ss	4	1	0
Burkhardt,p	4	2	0
	34	14	27

*Whitcher batted for Hutchings in sixth and Medwick for Whitcher in ninth.

Boston .....000 101 010—3
St. Louis .....003 040 00*—7

Runs—Boston: Aderholt [2], Gillenwater; St. Louis: Bergamo [2], Adams [3], Kurowski, Hopp, Burkhardt. Runs batted in—Adams [4], Gillenwater [2], Kurowski, Verban, Marion, Workman. Two base hits—Schoendienst, Adams, Aderholt, Hopp. Home runs—Adams, Gillenwater. Sacrifice—Schoendienst. Double plays—Kurowski to Hopp; Culler to Wietelmann to Shupe; Marion to Verban to Hopp. Left on bases—Boston, 7; St. Louis, 7. Bases on balls—Hutchings, 1; Whitcher, 2; Burkhardt, 1. Struck out—Lee, 1; Burkhardt, 4. Hits—Lee, 11 in 4⅓ innings; Hutchings, 1 in 3⅔; Whitcher, 2 in 3. Losing pitcher—Lee. Umpires—Boggess, Pinelli, and Conlan. Time—2:00. Attendance—7,768.

Fight Decisions

LAST NIGHT

At Milwaukee, Wis.—Izzy Janazo beat Charley Parnham [10]; Bob Satterfield knocked out Curly Denton [1].

NICHOLSON HITS 2 RUN HOMER IN FIFTH INNING

Losers Get 7 Hits Off Borowy

Marching On

NEW YORK	AB	H	PA
Rucker,cf	3	1	3
Hausm'nn,2b	4	1	2
Ott,rf	4	1	1
Gardella,lf	4	0	3
Lombardi,c	4	1	3
Zimm'm'n,1b	4	2	8
Jurges,ss	4	1	3
Reyes,3b	3	0	0
Voiselle,p	2	0	0
Adams,p	0	0	1
	*33	7	24

CHICAGO	AB	H	PA
Hack,3b	4	1	2
Hughes,2b	4	1	1
Nicholson,rf	4	1	0
Pafko,cf	4	2	2
Lowrey,lf	4	2	1
Livingston,s	3	0	5
Otero,1b	4	2	12
Merullo,ss	4	1	0
Borowy,p	4	2	0
	35	12	27

*Treadway batted for Voiselle in 7th.

New York.....000 100 000—1
Chicago .....011 020 03*—6

Runs—New York: Lombardi. Chicago: Hack, Nicholson, Pafko, Lowrey, Livingston, Borowy. Runs batted in—Zimmerman, Nicholson [3], Otero [2]. Errors—Reyes, Adams. Two base hits—Ott, Zimmerman, Pafko, Lowrey. Home run—Nicholson. Stolen base—Pafko. Sacrifice—Livingston. Double play—Hack to Otero. Left on bases—New York, 7; Chicago, 6. Base on balls—Borowy, 2. Struck out—Voiselle, 3; Borowy, 5. Hits—Voiselle, 9 in 6 innings; Adams, 3 in 2. Losing pitcher—Voiselle. Umpires—Ballantani, Magerkurth, Henline and Stewart. Time—1:55. Attendance—8,325.

BY EDWARD BURNS

Hank Borowy, that poor fellow who couldn't pitch a complete game after the 4th of July [according to Larry MacPhail, Yankee prexy], yesterday breezed thru his ninth complete job since joining the Cubs on July 29. It was another stellar performance, in which the pale Pole from Jersey beat the Giants, 6 to 1, to account for his seventh Cub victory and his second over the Giants, whom he shut out, 8 to 0, on Aug. 19.

Borowy yielded seven hits and would have had his second Giant shutout, but for the fact that Ernesto Lombardi, who had singled, got home in the fifth on a double by Roy Zimmerman and an infield out.

Hank Scores Winning Run

Borowy scored the winning run, after knocking one of his two singles. But this run, tallied in the third inning, was unearned. Reticent about accepting victory on unearned runs, Bill Nicholson made the conquest solid with a two run homer in the fifth inning. In the eighth, the Cubs rang up two more unearned runs.

Eight of the Cubs contributed to the team hit total of 12 and Mickey Livingston, the one who didn't hit, was ruthlessly robbed on an old time Jurges play in the grass back of short—a Jurges play by Bill Jurges in person, who rarely plays his old position anymore.

They're Hitting Again

In the five games they have played since coming home from St. Louis, the Cubs have made 55 hits, including two home runs each by Bill Nicholson and Andy Pafko.

The success yesterday gave them a five game winning streak and a record of 11 to 9 in their season series with the Giants, a series which will be concluded with single games this and tomorrow afternoons. This afternoon Hank Wyse will make his fifth try for his 19th victory and will be opposed by Sal Maglie.

The Cubs still were five games ahead of the second place St. Louis Cardinals after the latter had split a double header with Boston last night.

Score in Second Inning

But getting back to yesterday's gratifying doings in Wrigley field:

Andy Pafko and Reggie Otero, the former with a lead-off double and the latter with a single after two out in the second inning, fabricated the Cubs' first run. In the third Borowy pushed off with a single, got to third when Nap Reyes threw wild on Roy Hughes' grounder and scored on Nicholson's fly to John Rucker.

The Giants scored in the fourth inning on Lombardi's single, Roy Zimmerman's double and an infield out.

The home fifth saw the situation become more comfortable. Stan Hack led off with a single and scored on Nicholson's homer.

Peanuts Lowrey got the eighth inning under way with a double to right center. Livingston sacrificed and, when Ace Adams threw the ball past third, in an attempt to get him, Peanuts scored and Livingston reached third. Otero scratched a single off Zimmerman's glove, scoring Livingston.

OLD FRIENDS AND NEW

All your old friends—Jazbo, Hilda Butler Farr, Ann C. Korpics and the rest—are represented in the Eighth Annual In the Wake of the News Book, but there are scores of talented newcomers, too, whose quips and verse have helped to brighten the column in the last year. The book will be on sale at newsstands and in book stores thruout the middle west Sept. 14. Mail orders should be addressed to the Chicago Tribune Public Service office, 1 S. Dearborn st. The prices: over the counter, 25 cents; by mail, 30 cents; for direct overseas mailing, 40 cents. It always is a sellout. Don't miss the

IN THE WAKE OF THE NEWS BOOK

MOON MULLINS
HERRMANN, I CAN'T MAKE UP MY MIND WHICH SUIT SEEMS TO SUIT ME BEST.
STEP OUTSIDE, MOON, AND LOOK AT THE MATERIAL IN THE DAY LIGHT.
SORTA SPORTY SCENERY YER SPORTIN' NOW DAYS, HUH, KID?
I'LL SAY.
AN' WIT' ME LAYIN' AWAKE NIGHTS WORRYIN' ABOUT DAT SIX-BITS YOU BEEN OWIN' ME FER YEARS AN' YEARS— YOU GOT A NERVE!
HERRMANN, I'LL TAKE TH' OTHER SUIT.
4-7

SENATORS TAKE 2 FROM BROWNS; GAIN ON TIGERS

Win, 2 to 0, 3 to 2; 1½ Games Out of First

Washington, D. C., Sept. 6 (AP)—Joe Kuhel's ninth inning single, driving in the third and decisive run, gave the Washington Senators a sweep of their double header with the St. Louis Browns tonight, 2 to 0 and 3 to 2.

The double triumph enabled the second place Senators to gain a full game on the league leading Detroit Tigers, who are 1½ games ahead of their Washington rivals. Marino Pieretti received credit for the victory in the final contest.

St. Louis	Ab	H	P	A
Schultz,2b	4	0	1	2
Gutteridge,2b	3	0	1	2
Finney,lf	4	2	3	0
Stewart,rf	2	0	5	0
Moore,rf	3	0	1	0
McQuinn,1b	4	2	3	0
Kramer,ss	4	0	1	2
Christ'n,3b	4	0	3	3
Mancuso,c	3	0	4	2
Ehlring,p	3	1	0	1
*31	5	24	8	

Washington	Ab	H	P	A
Case,lf	4	0	4	0
Myatt,2b	3	1	1	2
Kreevich,cf	2	0	2	0
Lewis,rf	2	2	2	0
†Zardon	0	0	0	0
Kuhel,1b	3	0	8	1
Wagner,ss	3	0	0	7
Clift,3b	4	0	2	2
Evans,c	3	0	9	2
Kimball,p	3	0	0	0
Niggeling,p	3	1	0	1
28	4	27	10	

*Gray batted for Gutteridge in eighth.
†Ran for Lewis in eighth.

St. Louis			
Washington	000	000	000—0
	002	000	00*—2

Runs: Washington—Myatt, Niggeling. Runs batted in—Lewis [2]. Errors—Gutteridge, Mancuso, Niggeling. Two base hits—Shirley, Lewis [2]. Double plays—Niggeling to Myatt to Kuhel; Evans to Kuhel to Kimble. Left on bases—St. Louis, 7; Washington, 5. Bases on balls—Niggeling, 3; Struck out—Shirley, 4; Niggeling, 6. Hit by pitcher—Niggeling (Byrnes). Wild pitch—Niggeling. Passed balls—Evans. Umpires—Passarella, McGowan and Rue. Time—1:54.

SECOND GAME

St. Louis	Ab	H	P	A
Schultz,2b	0	0	1	0
G'tridge,2b	3	0	4	1
Finney,lf	4	1	3	0
Stewart,rf	4	1	3	0
Moore,rf	4	2	3	0
McQuinn,1b	4	2	9	0
Kramer,ss	4	1	2	5
Christ'n,3b	4	1	0	7
Hayworth,c	4	1	2	0
Kramer,p	4	1	2	3
*35	9	13	24	

Washington	Ab	H	P	A
Case,lf	4	0	0	0
Myatt,2b	4	1	3	4
Kreevich,cf	4	1	3	0
Kuhel,1b	4	1	10	0
Binks,cf	4	1	3	0
Torres,3b	4	1	2	1
Wolff,c	4	1	5	0
Kimble,ss	4	1	1	5
Leonard,p	0	0	0	0
Pieretti,p	3	0	0	2
*30	3	27	13	

*Gray batted for Gutteridge in eighth. †One out when winning run scored.

St. Louis	000	000	020—2
Washington	110	000	001—3

Runs: St. Louis—Finney, Moore; Washington—Myatt, Ferrell, Pieretti. Runs batted in—Kramer, Pieretti, McQuinn [2], Torres, Hayworth, Stephens, Schultz. Two base hits—McQuinn [2]. Stolen bases—Case, Myatt. Sacrifices—Kramer 2. Double plays—Kramer to Stephens to McQuinn; Kimble to Myatt to Kuhel. Left on bases—St. Louis, 7; Washington, 12. Base on balls—Kramer, 3; Pieretti, 2. Struck out—Kramer, 2; Pieretti, 2. Hits—Leonard, 0 in 1 inning. Pieretti, 9 in 8. Winning pitcher—Pieretti. Umpires—McGowan, Rue and Passarella. Time—1:55. Attendance—18,313.

YANKS, TIGERS SPLIT

New York, Sept. 6 (AP)—After being routed, 14 to 5, in the opener, the league leading Detroit Tigers rallied in the seventh and eighth innings of the second game to gain an even break with the New York Yankees today, winning the final, 5 to 2.

Four homers sparked the Yanks' attack in the first contest. The results left the 5½ game difference between the Tigers and the Yankees unchanged.

Detroit	Ab	H	P	A
Webb,ss	5	1	4	1
Mayo,3b	5	2	2	2
Outlaw,2b	5	0	0	0
Cramer,cf	4	1	2	0
Greenberg,lf	4	1	2	0
Cullenbine,rf	4	1	1	0
York,1b	4	1	7	3
Mayer,3b	4	0	0	0
Richards,c	3	1	3	0
Mueller,p	4	0	3	1
*32	9	27	9	

New York	Ab	H	P	A
Stirnweiss,2b	3	0	1	1
Metheny,rf	4	0	4	0
Derry,cf	4	0	5	0
Keller,lf	4	1	2	0
Etten,1b	4	1	7	1
Robinson,c	3	0	3	0
Grimes,3b	2	0	0	3
Crosetti,ss	3	0	2	5
Zuber,p	3	1	0	1
Holcombe,p	0	0	0	0
*30	3	27	13	

*Drescher batted for Crosetti in ninth.

Detroit	000	000	230—5
New York	020	000	000—2

Runs—Detroit: Hoover, Mayo, Greenberg [2], Cullenbine. New York: Etten, Robinson. Runs batted in—Etten, Zuber, Cullenbine [2], Greenberg [2], York. Home runs—Etter Cullenbine. Stolen bases—Richards, Grimes. Double plays—Etten to Crosetti to Etten; Grimes to Stirnweiss to Etten [2]; Stirnweiss to Crosetti to Etten. Left on bases—Detroit, 9; New York, 6. Base on balls—Mueller, 4; Zuber, 5. Struck out—Zuber, 1; Mueller, 3; Holcombe, 2. Hits—Zuber, 9 in 7⅔ innings; Holcombe, none in 1⅓. Mueller (Grimes) lost Holcombe (Keller) pitching—Zuber. Umpires—Summers, Grieve and Boyer. Time—2:03. Attendance—37,808.

RED SOX, 9; INDIANS, 3

Boston, Mass., Sept. 6 (AP)—After giving Pinky Woods a flying start on the mound, the Boston Red Sox today hammered three Cleveland pitchers for a total of 15 hits to score a 9 to 3 victory.

The Red Sox scored six of their runs against Ed Klieman during his three innings of action.

Cleveland	Ab	H	P	A
Checki,ss	4	3	1	7
Mackiewicz,cf	4	0	5	0
Seerey,rf	5	1	0	1
Heath,lf	5	1	1	0
Fleming,1b	5	1	9	0
Meyer,2b	4	3	3	2
Wheeler,2b	0	0	0	0
Ross,3b	4	0	1	1
Hayes,c	3	1	2	0
Desautels,c	1	0	0	0
Klieman,p	1	0	0	0
Center,p	0	0	0	0
Salverson,p	0	0	0	0
*36	10	24	11	

Boston	Ab	H	P	A
Lake,ss	4	2	3	4
Bucher,3b	5	2	0	1
Metkovich,1b	5	1	10	1
Johnson,lf	4	3	2	0
Lazor,rf	4	2	1	0
McBride,cf	4	2	4	0
Newsome,2b	4	3	1	3
Holm,c	4	0	1	0
Woods,p	4	1	2	1
38	18	27	10	

*McHale batted for Tobin in fourth.

Detroit	001	220	000—5
New York	014	221	04*—14

Runs—Detroit: Webb, Greenberg, Cullenbine, Outlaw, Swift. New York: Stirnweiss [3], Metheny [2], Derry [2], Keller, Etten, Robinson [3], Grimes, Crosetti. Runs batted in—Webb, Mayo, Cullenbine [3], Stirnweiss, Derry, Keller [3], Etten, Robinson [4], Metheny. Errors—Cullenbine, Grimes, Crosetti. Home runs—Cullenbine, Robinson [2], Metheny, Keller. Stolen base—Crosetti. Sacrifices—Webb, Crosetti [2]. Double play—Crosetti to Etten. Left on bases—Detroit, 9; New York, 14. Bases on balls—Ruffing, 3; Piercs, 2; Tobin, 3; Wilson, 2; Caster, 4. Struck out—Ruffing, 1; Dubiel, 1; Tobin, 2; Caster, 2. Hits—Tobin, 6 in 3 innings; Wilson, none in ⅔; Pierce, none in none (pitched to two batters); Caster, 7 in 4⅔; Ruffing, 1 in 4 [none out in fifth]; Dubiel, 9 in 5. Hit by pitcher—Metheny [Metheny]. Tobin [Crosetti]. Wild pitch—Dubiel. Winning pitcher—Dubiel. Losing pitcher—Tobin. Umpires—Boyer, Summers, and Grieve. Time—2:47.

SECOND GAME

Detroit	Ab	H	P	A
Hoover,ss	4	2	1	4
Mayo,3b	3	0	4	1
Cramer,cf	3	2	4	0
Greenberg,lf	4	1	2	0
Cullenbine,rf	4	1	1	0
York,1b	3	1	7	3
Mayer,3b	4	0	0	0
Richards,c	3	1	3	0
Mueller,p	4	0	3	1
*32	9	27	9	

New York	Ab	H	P	A
Stirnweiss,2b	4	0	4	0
Metheny,rf	4	0	4	0
Derry,cf	4	0	5	0
Keller,lf	4	1	2	0
Etten,1b	4	1	7	1
Robinson,c	3	0	3	0
Grimes,3b	2	0	0	3
Crosetti,ss	3	0	2	5
Zuber,p	3	1	0	1
Holcombe,p	0	0	0	0
*30	3	27	13	

*Drescher batted for Crosetti in ninth.

Detroit	000	000	230—5
New York	020	000	000—2

Runs—Detroit: Hoover, Mayo, Greenberg [2], Cullenbine. New York: Etten, Robinson. Runs batted in—Etten, Zuber, Cullenbine [2], Greenberg [2], York. Home runs—Etter Cullenbine. Stolen bases—Richards, Grimes. Double plays—Etten to Crosetti to Etten; Grimes to Stirnweiss to Etten [2]; Stirnweiss to Crosetti to Etten. Left on bases—Detroit, 9; New York, 6. Base on balls—Mueller, 4; Zuber, 5. Struck out—Zuber, 1; Mueller, 3; Holcombe, 2. Hits—Zuber, 9 in 7⅔ innings; Holcombe, none in 1⅓. Mueller (Grimes) lost Holcombe (Keller) pitching—Zuber. Umpires—Summers, Grieve, and Boyer. Time—2:03. Attendance—37,808.

RED SOX, 9; INDIANS, 3

Boston, Mass., Sept. 6 (AP)—After giving Pinky Woods a flying start on the mound, the Boston Red Sox today hammered three Cleveland pitchers for a total of 15 hits to score a 9 to 3 victory.

The Red Sox scored six of their runs against Ed Klieman during his three innings of action.

Cleveland	Ab	H	P	A
Checki,ss	4	3	1	7
Mackiewicz,cf	4	0	5	0
Seerey,rf	5	1	0	1
Heath,lf	5	1	1	0
Fleming,1b	5	1	9	0
Meyer,2b	4	3	3	2
Wheeler,2b	0	0	0	0
Ross,3b	4	0	1	1
Hayes,c	3	1	2	0
Desautels,c	1	0	0	0
Klieman,p	1	0	0	0
Center,p	0	0	0	0
Salverson,p	0	0	0	0
*36	10	24	11	

Boston	Ab	H	P	A
Lake,ss	4	2	3	4
Bucher,3b	5	2	0	1
Metkovich,1b	5	1	10	1
Johnson,lf	4	3	2	0
Lazor,rf	4	2	1	0
McBride,cf	4	2	4	0
Newsome,2b	4	3	1	3
Holm,c	4	0	1	0
Woods,p	4	1	2	1
38	18	27	10	

*Smith batted for Klieman in fourth. O'Dea batted for Center in sixth. Benjamin batted for Salverson. Hoag batted for Chiocki, and Nagro batted for Mackiewicz in ninth.

Cleveland	000	100	002—3
Boston	231	020	10*—9

Runs—Cleveland: Hoag, Seerey, Meyer; Boston: Lake [2], Bucher [2], Johnson, Lazor [3], McBride, Newsome. Runs batted in—Hayes, Seerey [2], Johnson [2], Bucher [2], Newsome [2], McBride [3]. Errors—Fleming, Mackiewicz. Two base hits—Hayes, Fleming, Heath, Lazor, Newsome. Three base hit—Bucher. Home run—Seerey. Stolen base—Newsome. Double plays—Ross to Fleming; Woods to Metkovich. Left on bases—Cleveland, 11; Boston, 6. Bases on balls—Klieman, 1; Woods, 3. Struck out—Salverson, 1; Woods, 5. Hits—Klieman, 6 in 3 innings; Center, 3 in 2; Salverson, 4 in 3. Wild pitches—Klieman, Woods. Passed ball—Hayes. Losing pitcher—Klieman. Umpires—Berry and Hubbard. Time—2:00. Attendance—3,598.

RED SOX, 9; INDIANS, 3

Boston, Mass., Sept. 6 (AP)—After giving Pinky Woods a flying start on the mound, the Boston Red Sox today hammered three Cleveland pitchers for a total of 15 hits to score a 9 to 3 victory.

The Red Sox scored six of their runs against Ed Klieman during his three innings of action.

Cleveland	Ab	H	P	A
Checki,ss	4	3	1	7
Mackiewicz,cf	4	0	5	0
Seerey,rf	5	1	0	1
Heath,lf	5	1	1	0
Fleming,1b	5	1	9	0
Meyer,2b	4	3	3	2
Wheeler,2b	0	0	0	0
Ross,3b	4	0	1	1
Hayes,c	3	1	2	0
Desautels,c	1	0	0	0
Klieman,p	1	0	0	0
Center,p	0	0	0	0
Salverson,p	0	0	0	0
*36	10	24	11	

Boston	Ab	H	P	A
Lake,ss	4	2	3	4
Bucher,3b	5	2	0	1
Metkovich,1b	5	1	10	1
Johnson,lf	4	3	2	0
Lazor,rf	4	2	1	0
McBride,cf	4	2	4	0
Newsome,2b	4	3	1	3
Holm,c	4	0	1	0
Woods,p	4	1	2	1
38	18	27	10	

*Smith batted for Klieman in fourth, O'Dea batted for Center in sixth, Benjamin batted for Salverson, Hoag batted for Chiocki, and Nagro batted for Mackiewicz in ninth.

Cleveland	000	100	002—3
Boston	231	020	10*—9

Runs—Cleveland: Hoag, Seerey, Meyer; Boston: Lake [2], Bucher [2], Johnson, Lazor [3], McBride, Newsome. Runs batted in—Hayes, Seerey [2], Johnson [2], Bucher [2], Newsome [2], McBride [3]. Errors—Fleming, Mackiewicz. Two base hits—Hayes, Fleming, Heath, Lazor, Newsome. Three base hit—Bucher. Home run—Seerey. Stolen base—Newsome. Double plays—Ross to Fleming; Woods to Metkovich. Left on bases—Cleveland, 11; Boston, 6. Bases on balls—Klieman, 1; Woods, 3. Struck out—Salverson, 1; Woods, 5. Hits—Klieman, 6 in 3 innings; Center, 3 in 2; Salverson, 4 in 3. Wild pitches—Klieman, Woods. Passed ball—Hayes. Losing pitcher—Klieman. Umpires—Berry and Hubbard. Time—2:00. Attendance—3,598.

Daily Doubles

WASHINGTON PARK
Maud Lee [entry] and Monk's Meme..$37.80

NARRAGANSETT PARK
Valdina Joe and Weesie Lass..$120.00

AQUEDUCT
Ruling Time and Let's Dance..$34.10

DETROIT
Frojoe and Kandor..$290.50

GARDEN STATE
Twink Shot and Love My Gal..$956.70

New Tourney of C. D. G. A. Opens Today

BY CHARLES BARTLETT

The first annual tournament conducted by the newly formed public links section of the Chicago District Golf association will open this morning with a qualifying round at Jackson park. All entrants must tee off between 9 and 11:30, the period allotted by the Chicago Park district. The entry fee is $1.50, plus green fees. The tournament is open to golfers who play on those courses which are members of the C. D. G. A. public links section.

Two flights of 16 each will qualify for match play, which will open tomorrow with two bouts, beginning at 9:30 and 2:30 p. m. The same times will apply for the semi-finals and finals on Sunday. The winner and runner-up will join their duplicates in the city, county, and midwest tournaments in the second All-Star public links tournament sponsored by THE TRIBUNE and the Chicago Park district.

The Chicago Women's District Golf association, which during the 1945 season did an outstanding job in providing golf outings for hospitalized service men, will hold its annual election of officers and two ball foursome event today at Midlothian.

Formal dedication of the pitch-and-putt course donated to service men convalescing at the Great Lakes hospital by Chicago District Golf Charities, Inc., will be made at 9 a. m. tomorrow. The course, one of the sporties of its type in the country, runs thru a grove of trees along a ravine to the north of the main entrance and east of Sheridan road, within easy walking distance of the hospital. It measures 630 yards, with individual yardages of 85, 70, 55, 65, 75, 90, 60, 50, and 80, and boasts grass traps and elevated greens.

Riverside won the West District Golf league's tournament held yesterday at Brookwood to qualify for the Chicago District Interleague championship meet which is to be held Wednesday at Glen Oak. The other two district winners which already have qualified for the title round are Westmoreland and Calumet, respective champions of the North Shore and the South District leagues.

Final West District league standings:

Riverside, 13½; Brookwood, 131; Edgewood Valley, 119½; La Grange, 108; Hinsdale, 96; Medinah, 89; Butterfield, 84½; Glen Oak, 78½.

In yesterday's team competition Brookwood beat Riverside, 16 to 11; Edgewood Valley beat La Grange, 19½ to 7½; Hinsdale and Medinah tied, 13½ to 13½, and Glen Oak defeated Butterfield, 17 to 10.

Skippers Open International Series Today

Sixteen skippers and their crews, representing yacht clubs and fleets in all parts of the United States, will start three days of competition today for the Snipe class international sailing championship. The competition is sponsored by the Chicago Corinthian Yacht club. The regatta, being resumed after a two year lapse, will be sailed off Montrose harbor.

Opening event on the six mile triangular course will start at 2 p. m. today. The starting hour tomorrow also will be 2 p. m.

Ken Schmid, recently honorably discharged chief photographer's mate in the navy, will represent the Chicago Snipe fleet. He and Robert Rodgers, his crew, are coowners of the Snipe sloop Libby R V.

A junior national Snipe championship series, held in conjunction with the international regatta, will start at 10:30 a. m. today on the six mile course. Fred [Bud] Joyce, 17, junior member of the Corinthian club and owner of Snipe sloop Skippy, will represent the Chicago fleet. Earl Davidson, also 17, will be his crew.

MORAN AIMS TO PUT NEW DENT IN RING CROWN

New York, Sept. 6 (AP)—Nick Moran, Mexican fighter, will seek to make another dent in a lightweight crown tomorrow night when he meets Ike Williams, National Boxing association champion, in a 10 round non-title bout in Madison Square garden.

Moran defeated Bob Montgomery, recognized in New York as titleholder, in another non-title affair and by adding Williams to his list very well could claim the title of champion of champions.

DODDS TO COACH WHEATON CROSS COUNTRY SQUAD

Gil Dodds, holder of the recognized world indoor mile record of 4:06.4, made a year ago last March in the Chicago Stadium, will coach the Wheaton college cross-country team this fall, Edward A. Corey, Wheaton director of athletics, said yesterday.

Dodds will do graduate work at Wheaton and also will assist Carl De Vries, head coach, during the spring track season.

Minor Leagues

AMERICAN ASSOCIATION

	W.	L.	Pct.		W.	L.	Pct.
Milwaukee	90	60	.600	Mpls.	70	79	.470
Ind'napolis	87	62	.584	*Toledo	67	81	.453
*Louisville	81	68	.544	Kas. City	64	84	.432
St. Paul	74	74	.500	Columbus	62	87	.416

YESTERDAY'S RESULTS
AMERICAN ASSOCIATION
Milwaukee, 8; Minneapolis, 3.
Indianapolis, 11; Columbus, 1.
Toledo, 8-7; Louisville, 7-5.
St. Paul, 7-2; Kansas City, 6-6.
SOUTHERN ASSOCIATION
Atlanta, 7; Nashville, 5.
Chattanooga, 14; Birmingham, 8.
Memphis, 9; Mobile, 3.
New Orleans at Little Rock, postponed, rain.
INTERNATIONAL LEAGUE
Montreal, 3-13; Rochester, 2-4.
Buffalo, 7; Toronto, 2.
Newark, 6; Baltimore, 2.
Syracuse, 12; Jersey City, 3.
PACIFIC COAST LEAGUE
San Diego, 4; San Francisco, 2.
Only game scheduled.

SOX KICK AWAY GAME, 6-5; THEN DEFEAT A'S, 2-1

Fifty-Fifty

CHICAGO	Ab	H	P	A
Moses,rf	4	0	2	0
Hockett,cf	4	1	1	0
Schalk,2b	3	0	6	5
Curtright,lf	3	0	0	0
Appling,ss	4	2	3	7
Reynolds,ss	3	2	4	7
Cuccinello,3b	3	1	0	3
Rosar,c	3	0	1	3
Haynes,p	1	0	0	0
*Mueller	0	0	0	0
34	7	27	19	

PHILADELPHIA	Ab	H	P	A
Smith,lf	4	1	1	0
Kish,rf	2	0	0	0
Hall,2b	3	0	3	3
Estalella,cf	4	1	1	0
McGhee,1b-lf	4	1	6	0
Kell,3b	4	0	1	2
Busch,ss	4	0	2	2
Rosar,c	4	1	8	0
Christopher,p	3	2	0	5
36	6	27	11	

*Ran for Cuccinello in seventh.

Chicago	000	010	010—2
Philadelphia	010	000	000—1

Runs—Chicago: Appling, Moses; Philadelphia: Kell. Runs batted in—Rosar, Nagel, Schalk, Error—Appling, Nagel, Busch. Two-base hits—Appling, McGhee, Rosar. Three-base hits—Appling, Moses. Stolen base—Moses. Left on bases—Chicago, 7; Philadelphia, 7. Struck out—Christopher, 7. Bases on balls—Grove, 1; Christopher, 1. Wild pitch—Grove. Passed ball—Castino. Time—1:53. Umpires—Rommel, Weafer, and Pigeras. Attendance—3,100.

[Continued from first sports page]

patched successive singles. Then the ninth opened with Appling fumbling Kish's roller. Singles by McGhee and Kell did the rest.

Two Hits, No Runs for A's

Two hits failed to net the Athletics anything in the first inning of the second game, but they made up for this by getting a run in the next inning without the aid of even one hit. Appling also was the cause of this. He threw wild on Kell's grounder and after retiring the next batter, Grove turned loose a wild pitch that enabled Kell to go from first to third, whence he scored while Appling was throwing out Buddy Rosar.

Appling led off in the fifth with a double to left, pulled up at third on a single by Cuccinello, and scored the tying run on Nagel's force of Cuccinello. Appling also led off in the seventh, this time with a triple, but nothing was done about getting the run across. However, a triple in the eighth did the business. Moses slapped it into the left field corner and scored the winning run on Schalk's fly.

WHITE SHIRTS PACE CLASSIC LEAGUE PINMEN

The Thursday division of the Classic league opened its 36 week bowling schedule last night with six of the 12 teams making their bow at Gateway Recreation, 6432 W. North av., and the remaining teams appearing at Bryn Mawr Recreation, 2015 E. 71st st.

Kay Daumit's White Shirts Colognes were standouts with high team single game, high team series, and high individual series—by Jules Sowa. At Gateway, the Voss Belting quint won two from Washington Shirts, with Emil Landman shooting the highest single game of the night with 243.

AT GATEWAY RECREATION

Congress—2641			
Sabik	177	168	155
Berger	173	162	137
Milkau	203	160	172
Cr'mer	171	177	192
Carlson	159	178	159
	883	843	815

Mobilgas—2630			
Petri	169	222	222
Engst'm	157	147	141
Gardner	199	172	157
Young	169	169	169
Sandc't	164	171	210
	834	871	925

Jiffy—2573			
Hatta'm	174	147	164
Rau	195	177	180
Kassel	178	158	169
Bosley	158	160	203
Edinger	198	165	183
	868	826	879

Monarch—2673			
Winsb'g	213	189	151
Plunge	184	191	182
Fr'k'n	178	178	176
Small	196	157	148
McMa'n	171	219	220
	882	914	877

Voss—2774			
Kotil	174	154	191
Pagatti	188	203	224
And'son	167	158	160
Bartock	160	161	200
Land'n	172	195	243
	861	871	1058

Washington—2594			
Stewart	184	179	176
Butler	160	207	194
Gordon	166	166	167
Keating	157	145	138
Bishop	190	143	213
	859	854	871

AT BRYN MAWR RECREATION

Thompson—2729			
H.Fr'z	180	194	189
Ryan	150	179	179
Genter	148	192	177
Habet'r	164	170	204
Lenzen	194	193	206
	829	933	967

Sunkist—2779			
Koop'n	195	197	206
Hoke	179	179	179
Brask'n	193	169	177
Stasch	148	154	151
Nelson	189	167	223
	904	919	936

Chapin & G.—2680			
Hoerr'l	176	149	Brooks
Fuller	232	157	Rusch
Boed'r	183	189	Sows
Sandb'g	174	167	Peag
Hellgeth	187	165	Traub'r
	949	813	918

White Shirt—2901			
Brooks	178	167	164
Rusch	178	167	164
Sows	190	228	226
Peag	211	199	188
Traub'r	211	199	188
	1014	987	900

Prima—2830			
Ander'n	192	204	181
Thiel	200	183	222
Skovie	176	158	163
Morr'n	162	205	200
Peter'n	214	181	179
	946	911	973

Meisters—2799			
Wright	169	175	171
Mark'n	181	224	216
Harg'n	168	173	165
Lippe	151	170	203
Kru'ske	205	209	196
	894	953	952

Triplex Yankees Take Windy City Series Final

The Triplex Yankees retained the championship of the Windy City Softball league by defeating the Shaw Jewelers, 6 to 5 last night, in the fifth game of their play-off series in Hilburn stadium. Each team had won two games prior to this decisive contest, which was settled by Red Hurter's two base hit with two on base in the eighth inning.

Torchy Peden, Pre-War 6 Day Bike Race Star, Weds

William [Torchy] Peden, pre-war six day bicycle racing star, and Annamae Jensen of Park Ridge were married last night in the Chicago temple. They will spend their honeymoon in Victoria, B. C., Peden's old home. Peden recently returned to civilian life after 31 months as a physical training and drill instructor in the royal Canadian air force.

MEET SECOND TIME

The Cole Lenzis, 1944 Chicago area semi-pro champions, will meet the Rabb Tailors for the second time this season Sunday on Lenzi field, Route 66 and East av., four miles south of La Grange.

HAWTHORNE ODDS & JOCKEYS

FIRST RACE—Purse $1,500, claiming, 3 year olds and up, 6½ furlongs:

Horse	Wt.	P.P.	Jockey	Odds
Flaming Chance	106	1	No boy	4-1
Ankylos	118	2	Nichols	10-1
Rose Cave	114	3	No boy	20-1
George Wahlman	109	4	No boy	20-1
Jubilate Boy	114	5	No boy	15-1
Bengal Boy	104	6	Perez	15-1
Marchard	114	7	No boy	20-1
My Scott	114	8	Martin	20-1
Lucky Ann	106	9	No boy	10-1
Miss Tullahoma	111	10	Martin	15-1
Silver Toy	111	11	Brooks	10-1
V. Twilight	111	12	Marinelli	4-1
Meadow Lark	101	13	No boy	10-1
Rock Plate	117	14	No boy	3-1
Air Raider	109	15	No boy	20-1
Floataway	114	16	No boy	4-1
Here Goes	118	17	Fitter	3-1
Jois	109	18	No boy	8-1

SECOND RACE—Purse $1,500, claiming, 2 year olds, 6 furlongs:

Paloma Linda	107	1	South
Blue Snow	107	2	Campbell
Royal Empress	102	3	Bates
Bronze Medal	107	4	No boy
Happy Mo	105	5	Martin
Mall Johnny	110	6	Emery
Sunawana	111	7	Martin
Glory Step	107	8	No boy
Can't Sweep	107	9	No boy
River Trade	109	10	No boy
Mogeye	110	11	No boy
Jittery Jack	118	12	No boy
Jaunty Miss	107	13	Pierson
Sugar Beet	118	14	Higley
Patricia B	107	15	No boy
Sea Log	107	16	No boy
Tree Citizen	107	17	No boy
Sky Wave	105	18	No boy

THIRD RACE—Purse $1,500, allowances, maidens, 3 and 4 year olds, 6½ furlongs:

Silver Label	114	1	Nichols
Soda Girl	112	2	No boy
My Grace	112	3	No boy
*Prime Minister	110	4	No boy
Lily Lee	112	5	No boy
Grace Power	112	6	Fay
New Neckwear	114	7	Fitter
Devil's Island	118	8	Bodiou
Pixley	110	9	No boy
*Sueda	110	10	Fischer
Senator T	119	11	Pierson
Grand Lee	118	12	Hooper
Sandy G	113	13	No boy
†Bolo Prince	118	14	South
Sierra Jean	112	15	Carr
†Dark News	111	16	Fischer
Double Duty	113	17	Haas
Double Duty	113	18	No boy

*Entry. †Entry.

FOURTH RACE—Purse $1,500, allowances, maiden 2 year olds, 6 furlongs:

*Wishtiger	118	1	No boy
Fort Mars	118	2	Carr
Memphian	118	3	No boy
Pouting Mac	118	4	No boy
Mighty	118	5	No boy
What

BUICK SPEEDS PREPARATIONS FOR NEW AUTOS

Output Scheduled for Next Month

BY PHILIP HAMPSON
[Chicago Tribune Press Service]

Flint, Mich., Sept. 6—Thousands of workers are engaged in preparing Buick's big Flint plant for production in October of the first 1946 models. If all goes well new Buicks are expected to be available to the general public next spring.

The 1946 automobiles that will come off a modernized assembly line in effect will be entirely new cars, with about as many changes over the 1942 cars as in seasonal changes over predecessor models before the war. Several appearance changes and various mechanical refinements and improvements will be incorporated. Details will be disclosed later.

Buick officials said they are well satisfied with the progress of reconversion of their plants. Only a few weeks ago Buick was turning out aviation engines and other war equipment. Today one large force of workers is removing government owned machines for storage in Detroit and installing equipment for resuming automobile production. Finishing touches on the new assembly line are under way.

Work Begins on New Building

Construction workers already have started building new factories in Buick's expansion program. Fifteen buildings with a total of 1,325,000 square feet are to be erected. Among them will be a sheet metal plant for the manufacture of fenders, hoods and other parts; a big final assembly plant; engineering and experimental work facilities, and various other plants.

When the expansion program is completed Buick will have a capacity for the production of 550,000 automobiles annually. Its top production in one calendar year was 312,000 cars.

Once production gets under way it is expected to accelerate rapidly, company officials said. Altho the material situation was unfavorable until V-J day, it is improving slowly. Late this fall steel is expected to be available in large quantities.

Buick officials said that they did not expect to be able to use much of what they learned in war production in the immediate post-war cars, but as time goes on they hope to draw on that experience to build more efficient automobiles. They said alloy steels used to make war items, including aviation engines, are not suitable for use in presently designed automobiles.

Few Big Yearly Changes

Progress in the evolution of the automobile during the next decade is expected to follow the same pattern as existed in the last 10 years. Few spectacular changes took place in any year, but the car produced at the end of the decade was vastly improved over the one that came out at the beginning.

It is believed engineers have progressed about as far with present automobile engines as practicable on a basis of the octane rating of available gasoline. To take advantage of gasolines of 100 and higher octane rating new automobile engine designs will be necessary. It was explained that present crankshafts and reciprocating parts could not take the punishment delivered by high octane fuels used in aviation engines.

Buick officials are open minded on placing the engine at the rear of the car. They say that if the engine goes to the rear the baggage compartment would have to go to the front and it is difficult to ascertain the public's preference.

FORD HAS NEW TYPE

Detroit, Mich., Sept. 6 (AP)—Ford Motor company announced today that one of its early additions to the Ford passenger car line will be a sportsman's convertible, described as a "blending of the station wagon and the convertible."

Limited production will begin soon after the public announcement of the 1946 Ford models, the company said.

The wooden panels of the new body will be applied over a steel frame. The power operated top of the convertible club coupe will be utilized. The car will be finished inside with leather upholstery.

PLAN NEW TYPE RAILWAY DOUBLE BEDROOM CARS

Philadelphia, Pa., Sept. 6 [Special]—A new type of double bedroom for sleeping car passengers was announced today by Edward G. Budd, president of the Edward G. Budd Manufacturing company. Streamlined stainless steel railroad cars with the new accommodations will go into production at the Budd plant late this fall.

All rooms are equipped with two full size berths, private bathroom facilities, a wardrobe, and baggage space. One type contains a sofa, another a wide seat and movable chair.

U. S. TREASURY STATEMENT

(000 omitted.)

	Sept. 4, 1945	Sept. 4, 1944
TOTAL DEBT	$268,310,574	$211,157,006
DECR. IN DAY	234,104	.....
Receipts	54,591	78,719
Expenditures	234,546	297,081
Balance	18,231,445	16,931,856
Cust. rec. for mo.	1,438	2,917
Rec. fiscal year	5,746,706	4,890,395
Exp. fiscal year	16,145,705	17,058,788
Excess of expend	10,398,998	12,168,392
Gold assets	20,087,742	20,905,674

WANTED
MARKET ANALYST

A large midwest manufacturer of major appliances needs immediate services of man who has extensive knowledge of existing and potential post war market for major electrical appliances and kitchen equipment. Excellent opportunity for right man to take complete charge and headquarter in Chicago territory. In answering state qualifications and experience and when available.

ADDRESS N X 155, TRIBUNE

Navy Expects to Reopen Big Torpedo Plant

Lt. Comdr. W. P. Rock, executive officer of the 10 million dollar naval torpedo plant at Forest Park, said yesterday the big ordnance facility closed since Aug. 20 is expected to reopen soon and that it is to be manned by civil service employes.

He disclosed that the production division of the navy ordnance department in Washington, D. C., is working out details of the extent and scope of future operations which he said will engage the plant in permanent peace time production of torpedoes, probably on a limited basis.

Size of Force in Doubt

Just how many employes the plant will require, and whether under civil service it will rehire any or all of the 6,000 workers employed during the war, Comdr. Rock said he had not been informed. He also said he was unable to say whether the plant would be the country's sole producer of naval torpedoes, also known as "silver fish," once production is resumed.

At present, he explained, all production has ceased and only a small maintenance crew is on the premises.

The plant opened Oct. 28, 1942. It was operated for the navy by the Amertorp corporation, a subsidiary of the American Can corporation. Money for its construction was provided by the navy which owns it and will direct its future operation as an ordnance installation.

Produced Three Types

At the peak of its operation the plant produced all three types of naval torpedoes—aircraft, surface craft, and submarine. The torpedoes it manufactured for surface ships and submarines were 22 feet long, weighed more than a ton, and cost $12,300 each. The aerial torpedo it is equipped to turn out is 22 inches in diameter and 19 feet long, also weighs more than a ton, and costs $10,500.

The plant was designed to produce seven complete torpedoes daily, but was said to have stepped up that quota thru efficiency methods which eliminated many hand operations.

Almost one-third of the war time employes were women who worked eight hour shifts, six days a week. Male employes at the height of the war worked 10½ hour day shifts and 11½ hour night shifts, seven days a week, with Christmas their only holiday.

GRAINS REACT AFTER RISE ON TRUMAN PLANS

Grain markets reacted in late trading yesterday on the Chicago Board of Trade after an early advance on buying induced by President Truman's message to congress asking for a large appropriation for foreign relief and legislation designed to maintain a high level of prices for farm commodities.

September rye advanced 3½ cents a bushel at one time to $1.53¾, a new high, but the market weakened later on profit taking and in sympathy with a slump in Winnipeg. Final trades were ⅞ cent higher to 1 lower, the latter on July. Wheat closed ¼ to ⅓ higher, corn unchanged to ⅜ lower, oats ⅛ lower to ⅜ higher, and barley ⅜ to 1¼ higher.

SURPLUS PLANT BUYING HINGES ON PRICE ASKED

Chicago Companies Study Purchase

The question of how much government owned facilities will cost when they are turned back to private industry will determine in many cases whether manufacturers buy the plants they operated during the war, a survey of Chicago manufacturers disclosed yesterday.

Many companies, altho involved in contract settlements and reconversion, have tentative plans for expansion as soon as conditions are normal. They could utilize the government owned buildings and tools that they used for war production and which are being declared surplus by the Reconstruction Finance corporation.

However, if the price is too high they would do better to expand elsewhere, they said. Some large companies, including Chrysler corporation, which operated the Dodge-Chicago plant, already have given up the government owned facilities because they have no more use for them.

Negotiates for Factory

Bell & Howell company announced plans early this year to purchase the Lincolnwood plant at 7100 McCormick blvd., built for the government in 1942. Negotiations are under way. Altho Studebaker corporation does not wish to buy the plant it operated in Chicago, several other companies are bidding for it. Reynolds Metals company is known to be interested in the plant operated by Aluminum Company of America in McCook.

Smaller companies, however, may not be in a financial position to pay for the facilities they have operated if the price is high, because of reconversion costs and other expenses brought on by the end of the war, the survey disclosed.

Ahlberg Bearing company, 3025 W. 47th st., which operated a two story building containing approximately 182,424 square feet for the government, is waiting to learn what price the RFC will ask for the building before making a decision on its purchase, said Paul McGuinn, secretary. The company occupies a building bought in 1937 which has expansion space. Ahlberg would have no use for much of the government owned machinery, McGuinn said.

Others Plan to Buy Facilities

Among other companies considering buying facilities they operated for the government are Onsrud Machine Works, 3910 W. Palmer st.; Simpson Electric company, 5208 W. Kinzie st.; Chicago Vitreous Enamel Products company, Cicero; Eicor, Inc., 1501 W. Congress st.; Chicago Chemical company, 4001 W. 71st st., and Foote Brothers Gear and Machine corporation, 5225 S. Western av.

None has made any decision regarding purchase. Some, including Aetna Ball Bearing Manufacturing company, 4600 W. Schubert st., said they may buy government tools and machinery if not the building.

One spokesman said, "We are waiting to see what post-war looks like."

PEOPLE AND EVENTS

The First Boston corporation, investment organization, yesterday announced that Louis G. Mudge, vice president, had been placed in charge of the company's middle west business operations with headquarters in Chicago. Mudge became associated with the firm in 1923 in Chicago and two years later was manager of that office. He will be the senior vice president here, but Withrop E. Sullivan, vice president in charge of the Chicago office, will continue in that capacity.

A. W. Pope Jr., head of the Waukesha Motor company's research department, has been named by the foreign economics administration on a commitee of experts to go to Europe and examine German developments in gasoline engines.

A. W. Pope Jr.

Theodore R. McElroy, president of the McElroy Manufacturing company, Boston, has established a Boston agency to distribute the Hallicrafters line of radio communications equipment, William J. Halligan, president of Hallicrafters company, reported.

Leland Lyon, president of the Atlas Powder company, resigned in compliance with a company 65 year retirement age plan he originated to permit the advancement of younger executives in the management group. Isaac Fogg, treasurer and vice president, was elected president and Lyon was made chairman of the board.

Acme Steel company has appointed Robert A. Morris advertising manager. For the last 3½ years he has been associated with the WPB in Washington, D. C., and recently resigned as deputy director of the board's container division.

The executive offices of United-Rexall Drug company will be moved from Boston to Los Angeles this fall, Justin W. Dart, president of the company, said.

Earl E. Burkhard, general housing manager for the federal public housing authority unit in Wichita, Kas., has been appointed general housing manager for the Chicago housing authority.

Studebaker corporation announced Woodbury L. Young, former company representative in the Canal Zone, will represent the Studebaker Export corporation in Brazil.

James Crowley, formerly with Helena Rubinstein, Inc., has been appointed director of sales promotion and advertising of Parfait Sales, Chicago. Albert H. Newman, president, said. Parfait plans new development of its cosmetic division.

Mead W. Batchelor, vice president in charge of production of the Bridgeport Brass company, has been elected a director and John Dawson, company counsel, has been appointed assistant secretary.

THE TEXAS COMPANY

172nd Consecutive Dividend paid by The Texas Company and its predecessor.

A dividend of 50¢ per share or two per cent (2%) on par value of the shares of The Texas Company has been declared this day, payable on October 1, 1945, to stockholders of record as shown by the books of the company at the close of business on September 7, 1945. The stock transfer books will remain open.

L. H. LINDEMAN
August 8, 1945 Treasurer

STERLING KITCHEN ENSEMBLES

The mark of quality and beauty in kitchen design. Specialists in building and modernizing kitchens for over a quarter of a century. All work under our direct control and supervision.

HOME SERVICE BUREAU
Established 1918
122 S. Michigan Ave.
Suite 830 HARrison 6866

ILLINOIS ARCHITECT

Client engaged in extensive residential construction operations on many fine North Shore properties it owns, desires experienced architect, Illinois licensed. Excellent salary. Replies treated in confidence.

SMITH, BENSON & McCLURE, INC.
8 S. Michigan Ave. State 1931

Ass't Controller

Loop office of long established and aggressive textile manufacturer. Public Accounting experience necessary. Advancement assured if qualified. Age 32-38 preferable.

PHONE HAR. 7981

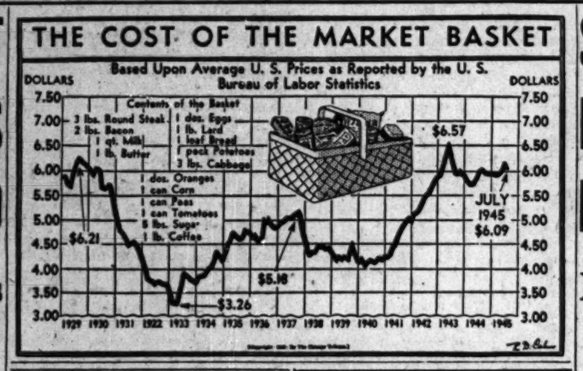

Big Research Unit Planned by Manville

The Johns-Manville corporation will build one of the largest research laboratories of its kind to speed the development of new and improved building materials, the company announced yesterday. Its construction will be the first step in a 40 million dollar expansion program expected to provide 25 per cent more jobs than in the company's most successful pre-war year.

Dr. C. F. Rassweiler

Dr. C. F. Rassweiler, vice president and director of research, said the first laboratory unit, in addition to research facilities, also will provide 10 experimental factories under one roof. Products initiated in the laboratory thus may be developed and carried thru production stages without leaving the building.

Will Speed Improvements

"This is expected to speed up the development of new and improved materials for building and for industrial uses, since new products will be more nearly ready for commercial manufacture when they emerge from the research center," said Rassweiler. The public is wary of using new building materials until they have been thoroly tested, he said.

"We will have one unit in the new research center which will be able to make a quick cycle test of the wear and tear that building materials will get in actual use," Rassweiler said. "We won't test just one asbestos shingle for instance. We will put an entire roof or side wall thru 20 years of climatic changes in six months.

Test Entire Units

"We will test everything in the wall or roof, not just the shingles or siding alone. The phrase 'service tested on large units' may be the key to rapid changes in building materials in the post-war years."

The whole emphasis in research will be to produce more satisfactory housing, with more comfort and permanence, he said.

SPECIAL TOOLING IN DODGE PLANT TO GO AS SCRAP

More than 1 million dollars will be saved the government by classifying the 28 million dollars worth of special tooling attachments on the machinery in the Dodge-Chicago plant as scrap and leaving them for the machine buyers to remove or use as they see fit, Lt. Col. Max G. Johl, of the army air forces, said yesterday. Representatives of the Reconstruction Finance corporation, owner of the 10,800 machines, the army air forces, owner of special tooling on these machines, the Chrysler corporation, and Chicago industry met to discuss their disposal.

Col. Johl said it would be cheaper to leave the special tooling on the machines, and let the buyers scrap or use it if possible, than to remove it. Little would be practical for use and its removal would be expensive, he said. The machines, with 80,000 attachments, shortly will be placed on sale as surplus property.

Spiegel Sales in August Exceed 6 Million Dollars

Consolidated net sales of Spiegel, Inc., in August were $6,192,938 and in the first eight months of this year were $40,161,976, the company said yesterday. No 1944 sales figures were available for comparison.

STORE SALES
[000 omitted]
AUGUST

	1945	1944	Net chge.
G. C. Murphy	$6,937	$6,688	+3.7
McCrory Stores	5,214	5,766	—9.6
Neisner Brothers	2,922	2,913	+0.3

RYE!
What Trading Policy NOW?

See TREND-O-RYE, it turned up at $1.00 in September a year ago and has indicated 8 buying levels on reactions since.

The postwar period offers excellent profit opportunities in commodities, so get acquainted with TRENDO now. A 2-year past record (up to August 16) will be sent FREE to those interested by writing.

Better yet, send $2.00 for this record UP-TO-DATE along with our semi-weekly grain market letters for the next important 3 weeks.

Dept. CT-1
TRENDICATOR CO.
MARKET ANALYSTS
8 So. Dearborn St.
Chicago, Ill.

ART DIRECTOR

for large food chain with enviable reputation for top flight ads and displays. Junior executive to create newspaper ads, layouts, store promotion material, and to direct staff of artists. Food background not necessary. Art Studio experience desirable. Send sample layouts. Give age, experience and salary expected.

ADDRESS N X 252, TRIBUNE

FINANCE ACCOUNT EXECUTIVE

for Chicago Finance Co. Must be experienced, have some dealer following; to solicit retail installment dealer paper; perm. pos. Give age, experience. Our employees know of this ad.

ADDRESS N B 376, TRIBUNE

EQUITABLE WILL PAY FULL POLICY AMOUNT ON DEATH IN SERVICE

New York, Sept. 6 (AP)—Equitable Life Assurance Society of the United States said today it would reopen all claims under which a restricted amount was paid thru operation of its war clause on deaths of service men and would pay the full amounts of the policies.

Recalling that the war clauses were inserted in policies issued after Dec. 15, 1941, to protect against "possibility of heavy losses due to war deaths among new policyholders," Thomas I. Parkinson, Equitable president, said company records showed mortality in the war among its policyholders "was not greater than its average mortality in the years preceding the war."

Elimination of the war clause from new policies had been announced previously.

76,000 in U. S. Idle as Result of Walkouts

[BY THE ASSOCIATED PRESS]

More than 76,000 persons, half of them in the Detroit automotive industry, were idle thruout the country yesterday as a result of labor disputes.

Production of 1946 model Fords was halted by a strike of 4,500 employes of the Kelsey-Hayes Wheel company, Detroit, in progress since Aug. 23. The CIO United Automobile Workers were out in a dispute over reinstatement of three discharged members. Lacking parts, Ford Motor company had to suspend production, idling 26,500 workers. The shutdown of the big Rouge assembly plant was followed by closing of Ford branches in Louisville, Ky., Dallas, Tex., and Edgewater, N. J. Closing of other Ford plants appeared likely.

Many Strikes Weeks Old

Hudson Motor Car company production in Detroit also was stopped when 6,000 production workers joined a strike of 500 foremen protesting certain demotions.

The rest of the nation was dotted with strikes, most of them more than a week old. Included was the months old strike of technical workers in Hollywood's motion picture studios, where 7,000 employes are affected by a jurisdictional dispute between two unions.

Several thousands were out in Ohio industrial plants. Hundreds left their jobs in other plants to join pickets about the Parker Appliance company plant in Cleveland. Members of the AFL International Association of Machinists have been on strike two weeks in protest against the company's position on seniority.

Production Is Reduced

In Akron officials of the B. F. Goodrich company termed production "bad" because of a strike of foremen, altho they said fewer than half of 15,000 production workers were off their jobs. An officer of the CIO United Rubber Workers said production was only 35 per cent of normal. Other Ohio disputes idled 3,000 CIO-UAW at the General Motors plant in Warren, and 1,400 at three plants in Toledo.

In the northwest, ballots were being counted in a mail strike vote taken by the AFL Lumber and Sawmill Workers' union.

PERSPECTIVE

PERSPECTIVE

★ Investment trends become significant only when they are viewed in perspective. Our organization arrives at the vital aspects of today's securities by a vision of the future tempered by an intimate knowledge of the past. . . . . Write for our Market Letter.

Paul H. Davis & Co.
Members of Principal Stock Exchanges and Chicago Board of Trade
10 South LaSalle Street, Chicago 3
Franklin 8622
INDIANAPOLIS • ROCKFORD
CLEVELAND
ESTABLISHED 1916

ASSISTANT TO SALES DIRECTOR

Experienced in the field of beauty supplies and equipment. Opportunity for qualified individual with expanding organization with national sales. Answer, giving all details, experience, and personal data in first reply.

ADDRESS N X 153, TRIBUNE

SALES MANAGER

wanted by progressive manufacturer of complete Home Movie Camera, Projector and Accessory line with many patented, exclusive features. Must have record of success in selling and organizing sales force to handle high class, precision equipment. Salary open. Give age, experience, references, etc.

ADDRESS N X 227, TRIBUNE

SPEND POLICY LONG ESPOUSED BY SNYDER AID

Nathan Book Urged Big Jobs Outlay

BY THOMAS FURLONG

The philosophy behind the Murray full employment bill, passage of which was urged yesterday by President Truman, was set forth in detail in a book published 18 months ago by the present deputy director of the office of reconversion.

The book received scant attention at the time of its publication because the author, Robert R. Nathan, was not regarded as a particularly influential figure in the shaping of government policy. Today Nathan is rated the chief adviser of John W. Snyder, director of the reconversion program.

Nathan described himself in his book, "Mobilizing for Abundance," as a firm supporter of the private enterprise system. He then proceeded to detail the steps which would be necessary if the system is to be preserved. His program includes large government spending and public works to assure a continuous high level of employment.

Offers Several Recommendations

His recommendations included the following:

Expenditure of several billion dollars each year by the federal government [in excess of normal expenditures] to prevent idle savings from jamming the economic machine.

Gearing of the tax system so that as much as possible of the government's revenue would come from individuals tempted and able to save.

Virtual elimination of taxes for those individuals whose spending would be curtailed by the necessity of paying taxes.

Accepting the diagnosis of Keynes and Hansen that the United States is suffering from too much savings, Nathan proceeded to give a blueprint for future government activities that would offset the supposed effects of such thrift.

Says Governmen. Must Spend

Noting that savings under pre-war conditions aggregated about 30 billion dollars, Nathan said offsets were needed to neutralize the effects of such savings. Only government can provide these offsets by spending and investments, he asserted.

"Those who preach 'do nothing' and 'let business alone and it will provide the necessary spending' are either wholly unaware of the magnitude of the task or are living in a world of pipe dreams," said Nathan,

[Continued on page 28, column 3]

Speed Placing of Displaced Workers, Vets

The drive to place returning war veterans in jobs with the utmost speed and to meet civilian employment problems resulting from reconversion had four developments in the Chicago area yesterday:

1. The National Association of Personnel Directors announced that 527 veterans actually were placed on jobs in August in and around Chicago and that 1,108 have been given employment thru the association since July 1.

2. Charles P. Casey, state director of the war man power commission, and Col. H. H. Weimer, state veterans employment representative, announced that veterans will have first choice of all jobs listed at United States employment service offices in Illinois. Casey said a state-wide training program for USES employes in veteran placement began yesterday.

Boon to Displaced Workers

3. Robert L. Gordon, state labor director, said that displaced Illinois workers refusing peace time jobs paying much less than their war jobs will receive state unemployment compensation for "a reasonable time." "We are not trying to club any worker into taking a peace time job that pays far below what he made in war time," he said.

4. Maj. Gen. David McCoach Jr., commanding general of the 6th service command, urged all employers of prisoners of war to take immediate steps to replace them with civilian workers. He said approximately 26,000 German and Italian prisoners are in the service command, about 19,000 engaged in agricultural and food processing work.

Patterson Asks Assistance

Gen. McCoach also quoted a letter from Under Secretary of War Patterson saying: "It is the intention of the war department to return to Europe at the earliest practicable moment all German and Italian prisoners of war. State and federal employment agencies and veterans' organizations can be of great assistance in guiding employes released by industrial cutbacks and discharged military personnel into agricultural and peace time industrial jobs."

Meanwhile, the war man power commission announced that 241,286 men and women job seekers had moved thru the 18 USES offices in the Chicago area from Aug. 17 to noon yesterday. The offices handled 20,605 applications, 11,234 of them for men, on Wednesday and 10,341 yesterday up to noon.

Locke Steel and Lion Oil Declare Extra Dividends

Locke Steel Chain company yesterday declared an extra dividend of 10 cents a share with the quarterly disbursement of 30 cents. Lion Oil company authorized an extra of 10 cents with the quarterly dividend of 25 cents.

1½ MILLION WAR JOBS SLATED TO END IN 8 WEEKS

Snyder Says Many Firms Seek Help

BY ROBERT YOUNG
[Chicago Tribune Press Service]

Washington, D. C., Sept. 6—An estimated 1½ to 2 million additional workers will be discharged from their war jobs within six to eight weeks as more munitions contracts are terminated and plants are cleared for civilian goods production, Reconversion Director Snyder said today in a report to President Truman.

Those to be released are in addition to the 2,700,000 men and women laid off within 10 days after the surrender of Japan. Snyder reported that of this group, 900,000 were shifted immediately to peace time jobs in the same plants.

For the remaining 1,800,000 there were more than 500,000 jobs listed in the offices of the United States employment service, but these jobs were not necessarily in the same places and did not offer the same wages or require the same skills.

Benefit Claims Increase

Snyder disclosed that claims for unemployment benefits reached a total of 960,000 in the week ended Aug. 25, an increase of more than 200 per cent over the preceding week. Superimposed upon the hundreds of thousands of released war workers will be the 6 million men the army expects to discharge in the next 10 months and the 2,800,000 the navy plans to discharge in the same period, the report said.

Snyder's report, which outlined the initial steps of reconversion, said that the nation's transition from war to peace is "picking up speed." He said there are many indications that business and reemployment are progressing vigorously.

Discussing war contract cancellations, the report said this month's munitions production will be 60 per cent less than in July, and by December the production rate will have declined 80 per cent.

End 83,000 Army Contracts

On the night Japan surrendered, Snyder continued, the army canceled work on about 83,000 contracts totaling 17½ billion dollars worth of undelivered munitions and supplies. At the same time, the navy either called off or began taking steps to cancel nearly 50,000 contracts with a value of 7 billions.

The next reconversion step is the financial settlement of war contracts which have been canceled, the report said. The government intends to complete settlement of all canceled contracts within a year, Snyder informed President Truman, and added that settlements to date indicate this can be done.

For corporate investors—
complete specialized service
in U. S. Government Bonds

To help business firms in selecting the issues which best meet their investment requirements, The Northern Trust Company's Bond Department provides current and complete information on all U. S. Government securities.

As a dealer and specialist in such securities, this bank maintains every facility needed for their purchase and sale.

In addition, The Northern Trust Company provides the same helpful service for Municipal Bonds.

The next time your company is interested in U. S. Government or Municipal securities, it is suggested that you contact The Northern Trust Company. This bank's service may prove of advantage to you.

BOND DEPARTMENT—SIXTH FLOOR

THE NORTHERN TRUST COMPANY

50 SOUTH LA SALLE STREET, CHICAGO 90 TELEPHONE FRANKLIN 7070

STOCKS CLIMB, LED BY UTILITY, INDUSTRY LISTS

Prices Reach New Eight Year High Mark

New York, Sept. 6 (AP)—The stock market took the President's message to congress in stride today with leading industrials and utilities reaching peaks for the last eight years and rails rallying in late trade.

Some buying was attributed to inflation interpretations placed on the Truman communication and to his predictions of a period of "unprecedented prosperity" if administration teamwork prevails. His reference to "limited tax reductions" tended to lessen enthusiasm. Many customers also continued to hold back on the belief a long expected technical correction is not far away.

Coca-Cola rose 11½ points to 166½ on restricted sales, partly in response to talk of a splitup.

—

RAILS LEAD BOND RISE

New York, Sept. 6 (AP)—The bond market closed strong today. Rails led the comeback which placed numerous issues ahead fractions to a point or so after many had been behind nearly as much up to the final hour. Transactions expanded to $6,210,000 from $4,010,000 yesterday.

A block of $100,000 American Telephone 3s was sold at 142, up a point.

—

CHICAGO LIST RISES

Prices closed higher in increased turnover of 45,000 shares yesterday on the Chicago Stock exchange. Trade broadened to 125 issues, of which 68 advahced and 23 declined. Lively issues included Chicago corporation common, up ½; Libby, McNeill, up ⅝; Central and South West Utilities and Admiral, each up ¼, and Standard Dredging, unchanged. Five 1945 peaks were reached.

BEST FED STEERS STEADY; OTHER CATTLE WEAKEN

Weakness developed yesterday in the market for all classes of cattle except best corn-fed steers. Receipts at the Chicago stock yards at 5,700, including directs to packers, was well above average for a Thursday.

Montana feeding lambs were bought at $14.35, and selected range replacements were quoted up to $15.25, almost $2 higher than farmers were paid for fat lambs.

Hog receipts, at 8,500, were slightly above the average of the last six Thursdays, but the market remained extremely tight. Almost all offerings sold at the ceilings.

SQUARE D WILL DOUBLE PLANT IN MILWAUKEE

NEW YORK, Sept. 6 (AP)—F. W. Magin, president of Square D company, said today the company had taken steps to double the size of the Milwaukee plant, which makes electric motor controls and other electrical equipment.

The plant, built in 1940 and enlarged in 1942, again will be expanded when plans are completed and materials and labor are available. A larger working force will be needed when additions are completed, Magin said.

CASH GRAIN PRICES

Estimated receipts of cash grain at Chicago Thursday: Wheat, 24 cars; corn, 41; oats, 34; rye, 11; barley, 20; soybeans, 1. Range of cash grain prices per bushel in leading markets:

WHEAT

No.	Chicago	Kansas City	St. Louis
2 red		1.62	1.67½@68½
3 red	1.67	1.60¾	
2 hd		1.58¾@60	
	Duluth	Winnipeg	Minneapolis
1 d.n.	1.60¾@60¾		1.57¾@60¾

CORN

	Chicago	Peoria	St. Louis
1 yel.	1.19		1.19¾
2 yel.	1.18½	1.15	1.19¼
3 yel.	1.18		
4 yel.	1.17½		

OATS

	Chicago	Kansas City	Minneapolis
1 wh.	63¼		
2 wh.	62	58½@61½	54¾@58¾
3 wh.	60¾@61½	60	53¾@57¾

RYE AND FLAX

	Rye	Flax
Minneapolis	1.46¾@53¾	3.10
Duluth	1.44¾@46¾	3.10

Investors' Guide

Friday, Sept. 7, 1945

[Copyright: 1945: By The Chicago Tribune]

CURTISS-WRIGHT A

I notice Curtiss-Wright corporation class A stock has been selling to yield about 10 per cent. What is the dividend outlook?—M. B.

The high yield, despite the company's large war time earnings, is attributed to uncertainties regarding the early peace time business and profits. The $2 preferential A dividend is noncumulative and therefore dependent on current earnings.

Over the long term Curtiss-Wright is expected to participate in aviation's growth trend, and the industry's civilian business is expected to be larger than before the war. Surpluses of the latest type engines and propellers may affect the company's sales adversely for a time. Its plane business during the war consisted of various types of military aircraft and large transports. For the peace time plane market it plans to concentrate on the Curtiss C-46 Commando transport.

The company's earning power prior to 1936 was unimpressive, and 1938 was the first year in which the A dividend rate was fully earned. Altho Curtiss-Wright was formed in 1929, the initial A dividend was not paid until 1936 and the full $2 rate has been paid only from 1939 on.

During the war, earnings as applied to the 1,158,702 A shares rose to a peak of $22.20 a share in 1941, and the low for the period was $11.12 a share in 1943. Last year the profit was $12.37. Net working capital increased from $8,772,000 in 1939 to $73,426,000 last Dec. 31, not including $25,601,000 excess profits tax refunds. There is no long term debt. Common stock consists of 7,432,039 shares.

NEW YORK STOCK TRANSACTIONS

15 MOST ACTIVE STOCKS

Sales, stock—	Close	Net chge.
41,000 Commonwealth & Southern	1½	⅛
29,700 National Power & Light	11¾	¼
28,400 United Corporation	2¾	⅛
26,300 Columbia Gas & Electric	8	⅛
21,700 Pepsi-Cola	28⅝	⅜
21,200 Electric Power & Light	13½	⅜
20,900 Gair, Robert	7⅛	½
17,400 Radio-Keith	10⅞	⅛
17,000 Libby, McNeill & Libby	9⅛	⅛
16,100 New York Central	25¾	⅛
15,200 Graham Paige	11	—
14,500 Radio	1⅝	⅛
13,000 Pan American Airways	19⅛	½
13,000 Baltimore & Ohio	20⅛	⅛
12,500 American Power & Light	7⅛	⅛

Thursday, Sept. 6, 1945

Shares sold today	1,380,000
Year ago	1,477,770
Sales 1945 to date	245,826,000
Sales 1944 to date	184,773,940

Following is a complete list of issues traded:

Stock, div.—	Sales, 100s	High	Low	Close	Net chge.
Abr&Straus 2½g	20	74	74	74	— 1
ACF-Brill Mot	15	14¾	14¼	14⅜	+ ⅛
Acme Sti	10	29¾	29¾	29¾	+ 1¼
Adams Exp .30g	10	15⅝	15½	15½	
Addressog-Mul	1	28¼	27¾	28⅛	+ ⅛
Air Reduction	18	46	44⅞	46	+ ⅝
Alaska Juneau	10	7¼		7¼	
Alleghany Corp	19	4⅛	4⅛	4⅛	
Do p	18	48⅝	47¾	48⅝	+ ⅛
Do pr	1	83	83	83	
*AllegLdSt 1.20g	14	33⅛	33⅛	33⅛	+ ⅛
Allen Indus ⅝e	3	18⅛	18½	18⅝	+ ⅛
*AlChem&Dye 6	4	171	170½	171	+ 3½
Allied Kid 1b	2	17⅜	17⅜	17⅜	— ⅛
Allied Mills 1g	10	30¾	29⅞	30⅝	+ ⅛
Allied Stra 1.60	20	31¾	31½	31½	+ ⅛
Do p 5	4	101¼	101¼	101¼	
*Allis-ChMf 1.60	13	52	51½	52	+ ½
Do pf	1	133½	133½	133½	+ 1
Alpha P Cem 1	2	39¾	39½	39¾	+ ⅛
Amerada Pet 3	2	112	111½	112	+ ½
AmAgChDel1.20a	3	36	36	36	
Am Airlines 1e	13	27	26¾	27	+ ⅛
*AmBankNote.50	2	30¼	29¾	30¼	+ ⅛
*Do p 3	50	76	76	76	+ ¼
Am Bosch ½g	6	18⅞	18½	18⅝	+ ⅛
AmBrakeShoe 1a	6	46	46	46	—
Am Cable&Rad	28	11⅝	11⅜	11⅜	
Am Can 3	16	104	102	104	+ 2½
Am Car&Fdy 3g	8	60½	60	60½	+ ⅛
Do p 7	1	116½	116½	116½	+ 1
Am Ch&Cable 2	8	32¾	32¼	32⅜	
Do p 5	50	121½	121½	121½	+ 1
AmCities PS 2.80	145	14⅜	14⅛	14⅜	+ ⅛
AmColortyp .60g	2	20½	20¾	20½	+
Am Crystal Sug	2	23⅜	23⅜	23⅜	
Am Distill	3	37⅛	37	37	
Am Encaustic	3	6¼		6¼	
Am Export L 2	1	38½	38¼	38½	+ ⅛
Am & For Pow	56	5¼	5	5⅛	
Do 2 p	27	28½	27	28¼	+ ⅛
Am-Hond Stl	1	43	43	43	
Am Hide & Leat	20	7⅞		7⅞	
AmHmFrd 2.40a	7	80¾	79½	80¼	—
Am Ice	7	8½		8½	
Am Internatl .20g	1	10¼	10¼	10¼	
Am Inv Ill .60	3	10⅝	10⅝	10⅝	
Am Locom 1.05g	16	37	36½	37	+ ¼
Do p 7	1	114¾	114¾	114¾	+
Am M&Fdy .80	9	29	28½	29	+ ⅛
Am M&Mot 1.20	19	14½	14¼	14⅜	
Am Metal 1a	4	27⅞	26⅞	27¼	+
Do p 6	10	131	131	131	— 1
AmNwsCo 2.10.4.30	40	47¾	47¾	48⅜	+ ⅜
Am Pow & Lt	131	7⅞	7¾	7¾	
Do 6 p	11	79¾	79¼	79¾	+ ⅛
Do 5 p	15	72¾	71¾	72¼	+ ⅛
AmRad&StS .40	85	18⅝	18⅛	18⅝	
Am Roll Mill .80	23	23¼	23	23¼	+ ⅛
Do p 4½	2.20	90½	90	90	
Am Seating ½g	9	26	25½	26	+ ⅜
Am Smelt&R 3a	26	56½	54½	56½	+ 2
Do 7	1.60	170¾	168	169	— 3
Am Snuff	1	45¾	45¾	45¾	
Am Stl Fdrs 2	19	35	34	35	+ ⅛
*Am Stores 1	1	21¾	21¾	21¾	
Am Stove 1.20	5	28½	28½	28½	+ ⅛
Am Sugar Ref	8	48	47¾	48	+ ⅛
Am Sum Tob 1a	1	32¾	32¾	32¾	
Am Tel & Tel 9	32	184¼	183¾	184¼	+ 1¼
Am Tob B 3a	1	70	70	70	+ ¼
Do 6	60	154¼	154	154¼	+ ¼
Am Ty Fdrs ½g	36	18½	17¾	18½	+ ⅛
Am Viscose 3	11	58	57¼	57½	
Am Wat Wks	85	16¼	15⅞	16¼	+ ⅛
Do 6 p	1	109	109	109	
Am Woolen	11	20¼	20¼	20¼	
Do p 5k	1	113¾	113¾	113¾	
AmZincL&S .10g	13	7⅞	7¾	7¾	
ACF-Brill Mot	15	14¾	14¼	14⅜	+ ⅛
Anch H Gl .45g	8	35¼	35¼	35¼	
Anderson Cl .40g	3	43	42¾	42¾	
Andes Copper 1	1	13½	13½	13½	
A P W Prod	17	7	6¾	6¾	
Armour & Co	113	9¾	9¾	9¾	
Do pr p 6k	2	116	115½	116	+ 1
Do p	30	125	125	125	
Armst Cork ⅝g	7	52¼	52¼	52¼	+
Artloom .40	3	13¾	13¾	13¾	
Asso D Gds .85g	5	28½	28	28¾	+ ⅛
Do 2 p 7	30	123	122	123	
Atch T & S F 6	18	89⅞	87¾	89⅝	+ 1⅜
Do p	1	106¾	106¾	106¾	+ ⅛
Atl C Line 2½g	15	64¾	63	64¼	+ ⅛
Atl G&W Ind 3e	1	36	36	36	
Atl Refining 1½	29	33¾	33¼	33½	+ ⅛
Atlas ⅞	11	18⅝	18¼	18⅜	+ ⅛
Do pf	6	98	98	98	
AtlasPowd 2½g	2.50	75½	75	75	+
Atlas Tack 1.30g	1	24¼	24¼	24¼	+ ¼
Aust Nichols	1	24	24	24	
Do pr 6k	30	101	101	101	
Autocar 2f	11	23	22¾	22¾	— ⅛
Aviation .10g	24	8½	8	8	
Bald Loco ⅝g	86	20⅝	28⅝	29¼	+ ⅛
Balt & Ohio	130	20⅝	20⅛	20⅜	+ ⅛
Do p	29	33	30¾	33	+ 2½
Bangor & Ar	4	18	17¾	17¾	+ ⅛
Barber Asph 1	3	35¾	35	35¼	
Barnsd Oil .50g	16	14⅝	14⅜	14½	+ ⅛
Bath Ir Wks	6	16¾	16	16¼	
Beech Aire 1e	4	12⅜	12¼	12⅜	
Belding-Hem .80	1	16⅜	16⅜	16⅜	+ ⅛
Bell Aire 1g	11	22	20½	20½	— 1½
Bell & How ¼g	2	7¾	7¾	7¾	
Do p 4½	.70	105	104½	104½	— ½
Bendix Aviat 3	22	57	55	56¼	+ 1⅛
Benef I Ln 1.20a	1	27½	27½	27½	+ ⅛
Best & Co 1	6	26¼	25¾	26⅛	+ ⅛
Beth Steel 6	28	84	83¼	83¾	+ ⅛
Bigelow-Sanf 2	1	65	65	65	—
Blk & Dkr 1.80	8	30	28½	30	+ 2
Blaw-Knox .80	20	18½	18	18½	+ ⅛
Bl'mingdl .90g	2	20½	20½	20½	
Boeing Airp 1g	97	23¼	23¼	23¼	—
Bohn Al & Br 3	7	63¼	63	63½	
Bon Ami B 2½	.40	58	58	58	+ ⅛
Bond Stores .35g	1	11¼	11¼	11¼	+ ⅛
Borden 1.20g	7	40⅜	40½	40⅝	+ ⅛
Borg-Warn 1.60	22	45⅝	45¼	45⅝	+ ⅛
Boston & Maine	5	7⅜	7⅜	7⅜	
Brandtjf Dist .40	16	23¾	23½	23½	+ ⅛
Bridgeprtlr .45g	40	14⅜	13⅝	14⅛	+ ⅛
Briggs Mfg 2	26	48	47½	47½	+ ⅛
Bristol-Myers 3	1	57½	57½	57½	
Do p 3½	1.40	108¾	108¼	108¼	— ⅛
BklynUnGas 3g	15	28¼	27¾	28¼	+ ⅛
Bucyrus-Er .45g	10	16½	15⅝	16½	+ ⅜
Budd Mfg ⅛f	44	16¾	16⅛	16½	— ⅛
Do p 5	1	93¾	93	93	
Budd Wheel .45g	19	10	9¾	10	+ ⅛
BuffaloFrge 1.80	1	39⅝	39⅝	39⅝	+ ⅛
Bullard Co 1½g	4	25¾	25¼	25¾	+ ⅛
BulovaWatch 1½	12	32	31½	31½	
Burlng Mills 2e	3	28⅞	28⅝	28⅝	— ⅛
BurrAddMa .40	43	17¾	17	17¾	
Bush Term .30g	4	9	9	9	
BushTerBld p 3k	1	67	65	67	+ 2
Butler Bros .60	21	19¾	19¾	19¾	+ ⅛
Do p 4½	1	108	108	108	+ 1
ButteCop&Z ⅛e	1	3⅞	3⅞	3⅞	
Byers AM Co ⅝g	20	20¼	19⅝	19¾	+ ⅛
Do p 7	60	95	95	95	
ByronJackson 1a	1	27½	27½	27½	— ⅛
CallfPacking 1½	5	33½	33½	33½	
Callahan Z-Lead	28	1⅝	1⅝	1⅝	
Calumet&H 3.50g	21	67	66	66¾	
CampbellW ⅝g	5	28	27⅝	28	+ ⅛
Can Dry G Ale 1	4	40	39	40	+ ⅛
Do p 4½	.10	119½	119½	119½	+
Canad Pac 11.45g	66	16	15¾	16	+ ⅛
Capital Adm 1	13	54⅝	53½	53⅝	+ ⅛
Caro C&O 5	.20	124	124	124	+ ½
*Carpenter8 1⅝g	1	39	39	39	+ ½
Carrier Corp	24	28¾	28	28¾	+ ⅛
Do p 5½	1	117½	117½	117½	+ ½
Carrier&Ge .20a	3	7	7	7	— ⅛
CaseJI Co 1.20g	12	41	40⅞	41	
CaterpilTrac 1⅛g	3	66½	65¾	66¼	+ ⅛
Celanese Corp 3	3	54½	54	54½	+ ⅛
Do 1 p 4½	1	106¾	106¾	106¾	— ⅛
Celotex Corp ½	12	18	17½	17⅝	
Do p 5	1	20¾	20	20	— ⅛
Cent Agulrre 1½	29	23½	22¾	23¼	+ ⅛
Cent Foundry	30	7⅛	6¾	7¼	+ ⅛
Cent R R N J	3	15⅜	15	15⅜	+ ⅛
CentVioliSug 1g	2	32	31½	32	+ ⅛
Cerro de Pas 1.80	3	34½	34	34½	+ ⅛
Certain-teed Prod	34	13	12⅞	12⅞	
Do p 1½k	20	168½	168½	168½	
Chain Belt 1	2	24	23½	23½	— ⅛
Champ Paper 1	2	37¼	36¾	37¼	+ ⅛
Checker Cab	2	60	60	60	
*Ches & Ohio	39	52⅜	51½	52⅜	+ ⅛
Chi & E Ill	13	8⅝	7¾	8⅝	+ ⅛
Do p 5k	30	101	101	101	
Chi Grt West	16	9½	8⅝	9¼	+ ⅛
Do p 1½k	5	27½	27	27¼	+ ⅛
ChiMaltOrd .60	4	26	25⅜	26	+ ⅛
Chi & N W 5e	15	37¼	36¼	37¼	+ 1¼
Do p 2½g	9	64½	63¾	64¼	+ 1
Chi Pneu Tool 3	1	26½	26½	26½	+ ⅛
Do 3 p 3	1	53¾	53¾	53¾	+ ⅜
Do 5 p 2½g	.30	57¾	57¼	57¾	+ ⅛
Chi Yell Cab	1	18½	18½	18½	
ChickashaCotO 1	1	17¾	17¾	17¾	— ⅛
Chile Cop 2a	1.20	32	32	32	— 1
Chrysler Corp 3	28	125	123¾	124¼	+ ¾
CIT Finan 2	2	57¾	57	57¾	+ 1
CityIce&Fu 1.20	2	23	22¾	23	+ ⅛
City Invest	20	41¾	41¾	41¾	
City Stores ½	23	13¾	13½	13¾	
Clark Equip 3	11	60¾	58½	60¾	+ 2¾
Clev E Ill p 4½	.50	111¾	111¾	111¾	+ ¼
Clev Gr Br 2	30	58½	56½	58¼	+ 2
Climax M 1.20a	2	38⅝	38½	38⅝	+ ⅛
Cluett Peabo 2	6	49¼	49	49¼	
Coca-Cola 3a	10	166½	157	166½	+ 11½
Do A 3	.30	64½	64	64	— 1
Colgate-Pal-P 1	2	40¼	39¾	39¾	
Collins & A 1	4	45½	45	45	— ⅛
Col Fuel&If 1	11	28½	27⅞	28½	+ ⅜
Col & Sou 1 p	1.20	34	33¾	34	+ 1
Do 2 p	.80	32	32	32	
Col Br'c Al.20g	3	40½	40½	40½	
Do B 1.20g	1	40½	40½	40½	+ ⅛
Col G&El .10g	264	8	7⅞	8	+ ⅛
Do 5 p 5	.40	103	102	102	— 2
Colum Pict ½b	5	24½	24¼	24½	+ ¼
Do p 2¾	3	50	50	50	
Colum Carb 1.40	4	119½	118	119½	+ 5½
Colm Credit 2	13	52½	51¾	52½	+ 1½
Coml Solv .30g	23	17½	17¼	17½	+ ⅛
Com'w Edis 1.40	16	30¾	30¾	30¾	
Com'w & South	410	1½	1½	1½	+ ⅛
Do p 3½k	2	109	108½	109	+ ¾
Conde Nast .60g	1	38	38	38	
Cong-Nairn 1	4	34¼	33⅝	34¼	+ ¼
Consol Cigar 2	4	35⅝	35½	35½	+ 1½
Do p 4½	.30	103¾	103¾	103¾	— ⅜
Cons Copp .10g	15	4¼	4¼	4¼	— ⅛
Cons Edis 1.60	48	31½	30¾	31½	+ ⅜
Do p 5	3	106½	106½	106½	
Consol Film Ind	5	4¾	4¾	4¾	— ⅛
Do p ¾k	9	30¾	30	30¼	+ ⅜
Cons Laund 1	1	13	13	13	
Cons Nat Gas 1a	4	38½	38	38	
Cons RR Cuba p	7	20⅜	20⅜	20⅜	+ ⅜
Cons Vultee 2	17	22⅛	21¾	21⅞	
Do p 1¼	6	28½	28	28½	— ⅛
Consol Coal 1	3	21	21	21	
*Cons Fd p 4½	10	111	111	111	+ ⅛
Cont Corp ⅝g	16	29	28½	28½	+ ⅛
Cont Bak ⅛f	8	10⅜	10¼	10¼	
Cont Can 1	14	49⅝	49¼	49½	+ ⅛
Cont Di F .30g	15	13⅜	13⅜	13½	+ ⅜
Cont Ins 1.60a	1	50¾	50¾	50¾	
*Cont Mot .60g	37	12	11⅝	12	+ ⅛
Cont Oil D 1.60	31	33	32¾	32¾	+ ⅛
Cont Steel 2	1	35⅜	35⅜	35⅜	+ ⅛
Cooper-Bess 1	10	19⅝	18½	19⅜	+ ⅛
Do p 3	10	52	52	52	
Copper Stl .80	2	16⅜	16¼	16⅜	+ ⅛
Corn Exch 2.40	30	57⅞	57⅞	57⅞	+ ⅜
Corn Prod 3.60	9	66⅛	65½	66½	
Do p 7	20	190¾	190¾	190¾	+ 1½
Cornell-D E .80	7	18⅝	18⅜	18⅝	+ ⅛
Corn Glass ⅛f	16	34⅜	34	34½	+ ⅛
Do p 3½	.30	104¼	104	104¼	+ ⅛
Coty Inc 15g	10	8½	8¼	8⅜	+ ⅛
Coty Internat	2	4¾	4¾	4¾	
Crane Co 1	34	38⅝	37¾	38½	+ ⅛
Do p 3½	6	100¾	100½	100⅝	+ ⅛
Cream of W1.60	13	27½	27½	27½	+ ⅛
Crosley Corp 1	5	37⅝	36⅞	37⅛	+ ⅛
Crown C & S 1	9	45½	44½	45½	+ ⅛
Crown Zellerb 1	16	35⅝	35½	35⅝	+ ⅛
Do p 5	50	103	103	103	
Crucible Steel 3e	11	45¾	44¾	45¾	+ ⅛
Do p 5	1	98	98	98	+ ⅛
Cuba R R p	2	26⅜	26	26	
Cuban-A S 1	13	10⅜	10½	10⅜	
Cudahy Pa 1.20	15	32½	31½	32½	+ 1⅛
Cuneo Pr p 4½	.20	105¼	105¼	105¼	— ¼
Curtis Publishg	26	17½	16⅝	16⅝	
Do p	.50	135	135	135	
*Do pr p 3a	10	70	70	70	+ ¼
Curtiss-Wrig ⅜e	94	7	6¾	7	+ ⅛
Do A 2	122	25½	24½	25	+ 1
Cuter-Hamm	2	95½	95½	95½	
Davega Strs ½g	1	18⅝	18⅝	18⅝	+ ⅛
*Davison Chem 1	12	19	18⅝	19	+ ⅛
DeccaRecds 1.20a	2	39	38½	38½	
Deere & Co ⅝g	21	44¾	43¾	44¼	+ ⅛
Do p 1.40	1	36⅞	36⅝	36⅝	— ⅛
Deisel-Wem-G 1½	17	24½	23¾	24	+ 1
Del & Hudson 4	8	43⅝	42¾	43¾	+ 1
Del L & West	43	12¾	12¼	12¾	+ ⅛
Det Edison 1.20	6	23	22⅝	23	+ ⅛
Devoe & R A 1a	10	60	56⅝	60	+ 3½
Diam Match 1½	4	37½	37½	37½	+ ½
Diam T Mot 1a	3	37½	37	37½	+ ½
Dist C Sea h2.22	1	54	54	54	
Dixie Cup ½g	2	31½	31½	31½	— ⅛
Do A 2½	.30	48⅝	48⅝	48⅝	
Doehler-Jarv ⅛g	28	25	24⅝	25	+ ⅛
Dome Mns h1.20	3	23½	23¼	23½	+ ⅛
Doug Aircr 5e	3	88	87	87	
Dow Chem 3	3	143	140¾	143	+ 1
Dresser Ind 1.20	46	23¾	23½	23¾	+ ⅛
DuplanCorp .30b	1	23¾	23¾	23¾	— ⅛
du Pt de N 3¾	17	176	173	176	+ 3¼
Do p 4½	7	127	126¼	127	+ 1
Duq Lt l p 4½	.50	112	111½	112	
Eagle-Pich .60	4	17½	17¼	17½	
Eastern Air L 1	5	66⅞	66	66⅞	+ 1⅜
Eastman Kod 6	18	133	132½	133	+ 1
Eaton Mfg 3	3	61½	61¼	61½	+ ⅛
Ekco Prod .30g	4	28	27¾	28	+ ⅛
Edis Bros Strs 1	8	31½	31½	31½	+ ⅛
Do p	.10	106¼	106¼	106¼	+ ⅛
Elastic Stop 1	1	10½	10½	10½	
El Auto-Lite 1⅛g	9	65	63½	65	+ 1
Elec Boat 1g	3	15¾	15¼	15¾	— ⅛
El Bd & Sh .08g	3	5¾	5¾	5¾	
El Pow & Lt	.212	13⅝	13⅜	13⅝	+ ⅛
Do p	1	119	119	119	
Do 7 p	1	131	131	131	+ ½
El Stor Bat 1	11	49	48¾	49	+ ⅛
El P N Gas 2.40	1	24¾	24¾	24¾	+ ⅛
Emerson El M 1	8	24	23¾	24	+ ⅛
Em Rad & P .60	4	23½	23¾	23½	+ ⅛
EndicottJohn 3	72	72	72	72	+ ⅛
Eng Pub Serv	93	27½	27¼	27½	+ ⅛
Do 5½ p 5½	.10	105	105	105	
Do 6 p 6	.30	105	105	105	
*Eureka V Cl ½	4	14¾	14¾	14¾	
Evans Products	6	22¾	22	22¾	+ ⅛
Exc Cello 2.40	13	51	50¾	51	+ ⅛
Fairbnks Morse 1	2	54	53¾	54	+ ⅛
Fajardo Sugar 2	5	20	20	20	
Farns Tel & Rad	35	16	15⅝	15⅝	
Fed Lt & T p 6	10	108¾	108¾	108¾	
Fed M & S 2½g	1	36	36	36	
Fed Mogul 1.20a	1	26¾	26¾	26¾	— ⅛
Fed Mot Trk .40	3	11⅞	11⅞	11⅞	
Fed D Stra 1½g	10	14	13¾	14	+ ⅛
Do p 4½	10	104¾	104¾	104¾	— ⅛
Firstn T & R 2	10	63	62¾	63	+ ⅛
Do p 4½	1	107½	107½	107½	— ¼
Flintkote .45g	4	33½	33	33½	+ ⅛
Florence Stove 2	2	47	47	47	
Follansbee Stl	5	9	8¾	8¾	+ ⅛
Do p	1	30	65	65	+ 2
Food Fair Strs 1	1	21	21	21	
Foster Wheel 1a	12	37	36¾	36¾	
Do 6 p 1½	20	26½	26¼	26½	
Fruehauf T 1.60	6	54½	54¼	54½	+ ⅛
Do p 4½	3.30	124¾	123¾	124½	+ 2
Gabriel Co 1	1	8¾	8¾	8¾	
Gair Robt .30e	209	7¾	6¾	7¾	+ ⅛
Do p 1.20	15	18⅝	18⅜	18⅝	+ ⅛
Gamewell Co 1	2	16½	16½	16½	
Gardner-Denv 3	3	46½	46	46½	+ ⅛
G Wood Ind .40	89	10½	10¼	10½	
Gaylord Cont 1	5	27¼	27¼	27

CHICAGO·STOCKS

Thursday, Sept. 6, 1945

Shares sold today	45,000
Year ago	46,000
Sales 1945 to date	7,826,000
Sales 1944 to date	6,002,000

Odd lot transactions are omitted from the following list:

Stock, div.—	Sales. 100s	High	Low	Close	Net chge.
AdmiralCorp ½g	22	14	13¾	14	+ ¼
AdvanceAlum ½b	5	10⅜	10¼	10⅜	+ ⅛
Allied Lab .55g	1	17⅜	17⅜	17⅜	+ ⅛
AmRadStS .40..	1	16½	16½	16½	— ⅛
Am Tel&Tel 9..	4	183⅜	183⅜	183⅜	+ 3
AnacondaCop 2½	1	34	34	34	+ ⅜
Armour & Co...	10	9⅝	9⅝	9⅝	+ ⅛
Asbestos Mfg ..	6	3¼	3	3¼	+ ⅛
AtheyTrWh ½g.	3.50	9⅝	9¼	9⅝	....
AviatnCorp .10g	3	8⅛	8	8	....
Bastian-Bl 1.60a	1	32	32	32	....
BeldenMfg 1.20.	1	20⅜	20⅜	20⅜	....
Bendix Av 3..	2	55	55	55	+ 4½
Beth Steel 6....	4	84	84	84	+ 1½
Borg-Warnr 1.60	4	45½	45½	45½	+ ⅛
Brown F&W	5	8	8	8	....
Do "A" p 2g	.50	33½	33½	33½	+ ⅛
Butler Bros .60..	3	19⅞	19⅞	19⅞	+ ⅜
Cen Ill Sec p ½e	.50	17	17	17	....
Cen & SW Ut...	23	4¼	4	4¼	+ ⅛
Do 7 p.....	.30	146⅝	146	146	....
CenIls P&L p..	2.50	15½	15	15	— ⅛
Chi Corp	53	9	8½	9	+ ⅛
Do p 3......	1.50	61½	60	61½	+ 1½
Chi & NW 5e..	1	38	38	38	+ 2
Chi Towel 3g..	.10	68	68	68	— 2
Coleman Co .20g	.50	17¼	17¼	17¼	....
ComwEdis 1.40..	2	30⅞	30¾	30⅞	+ ⅛
Con Biscuit .60	1	11¼	11¼	11¼	+ ⅛
ConsumCo p 2½e	.10	42	42	42	+ 2
Crane Co 1.....	1	38	38	38	+ 1¼
Curtiss-Wright⅜e	1	6⅝	6⅝	6⅝	+ ⅛
Doehler-Jarvis½g	1	24¾	24¾	24¾	....
Domest Ind A..	1	4⅜	4⅜	4⅜	— ⅛
El Household .60	12	22	21	22	+ 1¼
ElginNatWatch1.	3	40¼	40¼	40¼	+ ⅛
Flour Mills	3	8⅝	8	8⅝	+ ⅛
Fox P Brew ..1	.50	25½	25½	25½	— ⅛
GenAmTrans 2½	1	57⅝	57⅝	57⅝	+ 6¼
GenOutAdv ½g..	1	19⅛	19⅛	19⅛	....
GoodyearT&R 3.	1	58	58	58	+ 6⅝
GtLakesDredge1.	1.50	23⅜	23⅜	23⅜	+ ⅛
HeilemanBrew⅛g	1	18	17⅝	18	+ ⅜
Hein-WerMP.60g	.50	12½	12½	12½	+ 1
Ill Brick	1	15⅜	15⅜	15⅜	....
Ill Cen R R.....	1	33⅞	33⅜	33⅞	+ 1½
IndnplsP&Lt1.20	1	27⅝	27⅝	27⅝	+ ⅜
Katz Drug ⅜e..	2	10	10	10	....
KelloggSwitch⅛g	4	9⅜	9⅜	9⅜	....
KyUtJr cum p3½	.10	54½	54½	54½	— 1
Lib-McN&L ⅛g.	18	9⅜	9⅜	9⅜	+ ⅜
LineMaterial	1	17⅛	17⅛	17⅛	— ⅛
Marsh Field .80a	1	29½	29½	29½	+ ⅛
McWill Dredg .	2.50	16¼	16	16¼	+ ⅜
Mickelbry'sF.20a	1	16	16	16	+ ⅛
MidWestCorp ¼g	1	14⅞	14⅞	14⅞	— ⅛
Miller&Hart ct.	6	3⅝	3½	3⅝	....
Nash-Kelv ⅛.....	2	21¼	21	21¼	+ ¼
NatCylinderG .80	1	14⅜	14⅜	14⅜	....
NYCent RR 1½g	1	25	25	25	....
Noblitt-Sparks 2	1	44⅜	44⅜	44⅜	+ ⅜
NorAmCar 1.20..	3	20	19½	20	+ ⅛
NwestBancor.35g	.50	28	28	28	+ ⅛
No West Ut pl..	.20	145	145	145	+ 2
PeabodyCoalB 9e	6	7	6⅞	7	+ ¼
Penn R R 1g.....	8	38	37⅝	38	+ ⅜
Pure Oil ½g.....	1	19	19	19	....
RadioCof Am.20g	3	16⅛	16⅛	16⅛	— ⅛
RaytheonM p .30	3	5	5	5	....
*Repub Steel 1..	1	26⅛	26⅛	26⅛	+ ⅜
StLNatStk Yds..	.50	38	38	38	....
SchwitzerCum⅜g	2	26	25½	26	+ ½
SignodeSteel.30g.	3	15⅜	15½	15⅜	+ ⅛
Sinclair Oil 1..	8	15⅞	15⅞	15⅞	....
Spiegel Inc	2	17	17	17	— ⅛
Std Dredg	13	5	5	5	....
Do p 1.60.....	1	24½	24½	24½	— ⅛
Std Oil Ind 1a..	2	38⅜	38	38⅜	+ ⅛
Std Oil N J 1a..	4	62	61⅞	62	+ ⅛
Stewart-Warn½a.	1	20¼	20¼	20¼	— ⅛
Stude Corp ¼g..	2	28½	28½	28½	+ ⅛
Swift&Co 1.60a.	1	34¾	34¾	34¾	+ ¼
Trane Co. .70g..	.50	23⅞	23⅞	23⅞	+ ⅛
208SLaSalleSt 2	.60	43	43	43	....
UnionCarbide 3..	1	99½	99½	99½	+ 8½
Un Air Lines ½g	2	43⅛	42⅞	43⅛	+ 5⅜
UnitLt&Rys ⅛g	2	19⅛	19⅛	19⅛	+ ⅛
U S Steel 4.....	1	72⅝	72⅝	72⅝	+ 1½
UtahRadio .40..	6	9⅛	9⅛	9⅛	+ ⅛
Walgreen 1.60..	2	34⅜	34⅜	34⅜	....
WestingElec ¼g	1	35⅛	35⅛	35⅛	— ⅛
WiscBankshrs⅛a.	6	13⅛	13⅛	13⅛	....

a—Also extra or extras. e—Paid last year. g—Paid or declared this year. k—Accumulated dividends paid or declared this year. *Extra dividend.

CHICAGO LIVE STOCK

[Prices in dollars per 100 lbs.]

Hogs—Receipts, 8,500; shipments, 200.

Bulk of sales	$14.25@14.75
Month ago	14.25@14.75
Year ago	14.00@14.75

Top yesterday, $14.75; average, $14.50.

Cattle—Receipts, 5,700; shipments, 2,000.

Bulk of sales	$14.75@17.35
Month ago	15.25@17.65
Year ago	14.00@17.50

Top yesterday, $18.00; average, $16.05.

Sheep—Receipts, 4,000; shipments, 300.

Bulk of sales	$12.25@13.35
Month ago	13.50@14.50
Year ago	13.75@14.35

Top yesterday, $13.35; average, $13.10.

Receipts include 4,200 hogs, 1,200 cattle, and 1,000 sheep direct to packers.

Above quotations do not include subsidy payments to farmers. Lambs over 90 pounds are eligible to $2.15 a hundred pounds; 60@90 pounds, $1.50, and all other sheep and lambs, $1.00. Cattle weighing 800 pounds or over and quotable at $14.25 or above are eligible to 50 cents. Government pays subsidy only on stock sold for slaughter.

FRUITS AND VEGETABLES

Price ranges in less than carlot quantities on the Chicago wholesale market as quoted by the department of agriculture:

Apples, bu, Ill.			$4.65
Beans, bu, Mich.	$1.50	to	2.00
Beets, bunch, Ill.	.02½	to	.03½
Cabbage, cr, Ill.	.90	to	1.00
Carrots, bunch, Ill.	.03	to	.04
Cauliflower, cr, Colo.	1.85	to	2.00
Celery, ½ cr, Mich.	2.75	to	3.25
Cucumbers, bu, Ill.	1.50	to	2.00
Lettuce, cr, west	4.50	to	†5.12
Onions, sack, Ill. yellow	1.60	to	1.90
Peas, bu., Colo.	2.00	to	2.50
Peppers, bu, Ill.	1.25	to	2.00
Radishes, bunch, Ill.	.02½	to	.03½
Tomatoes, basket, Ill.	.50	to	.75
*Lemons, box, Cal.			†7.08
*Oranges, box, Cal.	4.50	to	†5.81

*Auction sales. †Ceiling.

DIVIDENDS DECLARED

Stock, rate, period—	Payable	Stock of record
Amer Fork & Hoe, 25c	Dec 15	Nov 30
Ampco Metal Inc, 10c	Sep 29	Sep 10
Bohn Alum & Br, 75c q	Oct 1	Sep 15
Boston Elev Ry, $1.25 q	Oct 1	Sep 10
Bridgeport Gas Light, 35c	Sep 29	Sep 14
Bulova Watch $5 par com, 37½c q init	Oct 1	Sep 18
Chem Bk & Tr, 45c q	Oct 1	Sep 15
Chgo Pneu Tool, 50c q	Oct 1	Sep 17
Chart Bk Ind A&Ch, 5% int.	Oct 3	......
Conn G & C S $3 p, 75c q	Oct 1	Sep 14
Cont Bak $5.50 p, $1.90	Oct 1	Sep 14
Davenport Hos Mills, 25c	Oct 1	Sep 20
Fairchild Aircraft, 25c	Oct 15	Sep 17
Food Machinery, 40c	Sep 29	Sep 15
General Telephone, 40c q	Sep 27	Sep 14
Gen Time Insts, 25c	Oct 1	Sep 17
Hercules Motors, 25c q	Oct 1	Sep 20
Houston Oil Field Mat, 5c	Sep 29	Sep 19
Jefferson Electric, 50c	Sep 29	Sep 15
Lion Oil, 25c q	Oct 15	Sep 29
Do, 10c extra	Oct 15	Sep 29
Louisville Gas & El, 37½c	Oct 25	Sep 29
Do 5% p, $1.25	Oct 15	Sep 29
Do 5% p, $25 par, 31¼c	Oct 15	Sep 29
Lock Steel Chain, 30c q	Oct 1	Sep 15
Do, 10c extra	Oct 1	Sep 15
McColl F O, 6% p, $1.50 q	Oct 15	Sep 29
Midland Steel, 50c	Oct 1	Sep 18
Do 8% p, $2	Oct 1	Sep 18
Do $2 p, 50c	Oct 1	Sep 18
Mont Dakota Util, 15c	Oct 1	Sep 15
Moore-McCormack Lines, 25c	Sep 24	Sep 14
Noblitt Sparks Ind, 50c	Sep 29	Sep 17
Novadel Agene, 50c q	Oct 1	Sep 17
Pratt & Lambert, 45c q	Oct 1	Sep 15
Reed Drug, 7½c q	Oct 1	Sep 15
Do cl A, 8¾c q	Oct 1	Sep 15
Rome Cable, 15c	Sep 28	Sep 12
U S Plywd 4¾% p, $1.18 q	Oct 1	Sep 20
Do 4½% p, $1.12 q	Oct 1	Sep 20
W Penn Elec cl A, $1.75q	Oct 1	Sep 17
Woodward Iron, 25c	Sep 28	Sep 17

q—Quarterly. p—Preferred. init—Initial.

CHANGES FIRM NAME

Northrop Aircraft announced that the name of its subsidiary, Socal Foundry, in Los Angeles, Cal., has been changed to Northrop-Gaines, Inc.

Prices of Commodities

COTTON FUTURES

[Cents per pound]

New York Cotton Exchange

	Open	High	Low	Close	Prev. close
October	22.71	22.90	22.69	22.90	22.73
December	22.74	22.95	22.72	22.95	22.75
March	22.62	22.87	22.62	22.87	22.62
May	22.55	22.80	22.55	22.80	22.55

New Orleans Cotton Exchange

	Open	High	Low	Close	Prev. close
October	22.63	22.85	22.63	22.83	22.66
December	22.71	22.92	22.71	22.91	22.72
March	22.62	22.89	22.62	22.88	22.62
May	22.58	22.82	22.58	22.82	22.58

Chicago Board of Trade

	Open	High	Low	Close	Prev. close
May	22.63	22.83	22.63	22.83	22.56

The average price of 15-16 inch middling cotton at 10 designated southern spot markets yesterday was 22.59, cash cotton at New York closed at 23.34 nominal.

CHICAGO FUTURES

EGGS—Refrigerator extras: October closed at 36.25c a doz on the Chicago Mercantile exchange, off .90c; sales, 167 cars; November, 36.10c, off .95c; sales, 449 cars; December, 33.40c, off .85c; sales, 10 cars.

ONIONS—Yellow Globe, U. S. No. 1: November, $1.85 per 50 lb sack, unchanged; sales, 2 cars.

POTATOES—Idaho russets, U. S. No. 1: November, $2.85 per 100 lbs, up 5c; sales, 23 cars.

CHICAGO CASH MARKETS

EGGS—Weak. Receipts, 7,514 cases. Receivers' prices, extras, 36@44c; current receipts, 31@34c.

BUTTER—Steady at ceiling prices. Receipts, 605,542 lbs; grade AA or 93 score, 41½c; 92 score, 41c.

POULTRY—Firm. Receipts, 2 cars and 25 trucks. Live hens, 24.1c per lb; fryers, broilers, and springs, 26@27c; roosters, 20.1c; ducks, 25½c; geese, 25.1c; turkeys, hens, and toms, 32.4@34.4c.

POTATOES—Unsettled. Receipts, 67 cars; on team track, 169 cars. Carlots [per 100 lbs]: Nebraska, $2.50@2.60; Idaho, $2.25@3.39; Washington, $3.00@3.25; North Dakota, $1.90; Wisconsin, $1.75@2.30.

NEW YORK FUTURES

WOOL TOPS—Closed 0.8c higher. December, $1.268; July, 1946, $1.168 per lb.

GREASE WOOL—Closed 0.5 to 1.8c higher. December, 93c; March, 1946, 91.7c; July, 88.8c; December, 85.5c per lb.

COMMODITY INDEX

The Associated Press weighed wholesale price index of 35 commodities yesterday was 108.19; Wednesday, 108.04; week ago, 108.19; month ago, 108.92; year ago, 107.53. [1926 average equals 100.] The Dow-Jones commodity futures index closed at 99.7, increase, 0.32.

WHAT THEY EARNED

Six Months Ended June 30—Net Income

	1945	1944
Am Potash & Chem.	$585,720	$747,043
Per share	1.11	1.41
Diamond Shoe	451,212	450,849
Per share	1.08	1.02
Middle States Petrol	190,388	404,401
Webster-Chicago	120,560	....
Per share	.41	....
Fiscal Year Ended June 30		
Universal Leaf Tob	1,420,742	1,474,590
Per share	6.46	6.83

CHICAGO BANK STOCKS

	Yesterday Bid	Yesterday Asked	Sept. 5 Bid	Sept. 5 Asked
American National	260	270	260	270
Chicago Title	250	255	247	252
City National	208	213	208	213
Continental Illinois	107	109½	107	109½
First National	305	312	302	307
Harris Trust	387	397	387	397
Industrial National	50	53	50	53
La Salle National	175	185	175	185
Mdse. National	410	500	410	500
Northern Trust	740	760	740	760

MARKET AVERAGES

[Thursday, Sept. 6, 1945]

NEW YORK STOCKS

TRIBUNE AVERAGES

	25 indust.	25 rails	50 stks.
High	205.57	43.28	124.42
Low	202.97	42.09	122.53
Close	205.37	43.22	124.29
Net change	+2.67	+0.84	+1.75

ASSOCIATED PRESS AVERAGES

	30 ind.	15 rails	15 util.	60 stks.
Net change	+0.8	+0.9	+0.5	+0.8
Thursday	91.7	40.6	47.6	68.4
1945 high	91.7	45.9	47.6	68.4
1945 low	78.6	32.9	39.2	57.8

Trading figures on Thursday: Advances, 608; declines, 171; unchanged, 177. Total issues trade, 956. New 1945 high, 115; lows, 4.

DOW-JONES AVERAGES

	30 ind.	20 rails	15 util.	65 stks.
Opening	174.41	54.88	33.32	64.33
High	176.14	55.86	33.79	65.14
Low	174.17	54.58	33.27	64.18
Close	175.96	55.80	33.75	65.07
Net change	+1.72	+0.90	+0.47	+0.78

Transactions in stocks used in Dow-Jones averages: Industrials, 73,800; railroads, 86,280; utilities, 103, 100. Total, 263,180.

NEW YORK BONDS

[Compiled by the Associated Press]

	20 rails	10 ind.	10 util.	10 for.
Net change	+0.2	......	+0.1	+0.1
Thursday	98.7	104.0	107.2	72.8
1945 high	101.6	105.5	108.0	74.0
1945 low	96.2	103.4	106.8	68.1

Ten low yield bonds—Thursday, 116.7; 1945 high, 118.7; 1945 low, 116.3.

LONDON STOCKS

[London Financial Times]

	Close	Net chg.
Industrials	141.6	+0.5
Railroads	61.3	...

CONSTRUCTION AWARDS UP

Civil engineering construction awards in August totaled $213,960,000, compared with $211,251,000 in the 1944 month, Engineering News-Record reported. Volume in July was $170,984,000.

FOREIGN EXCHANGE

[Quoted in American cents]

	Sept. 6	Sept. 5	Yr. ago
London	402.62	402.75	404.00
Canada	90.25	90.31	......
†Do	90.91	90.91	90.91
Argentina	25.00	25.00	......
†Do	29.77	29.77	29.77
*Brazil	5.20	5.20	5.20
India	30.35	30.35	30.35
Chile	3.38	3.38	3.50
*Mexico	20.65	20.65	20.65

*Nominal. †Official.

INVESTING COMPANIES

[Quotations by N. A. S. D.]

	Bid	Asked
Affiliated Fund, Inc.	5.47	5.98
American Business Shares	4.51	4.94
Axe Houghton Fund	16.92	18.19
Boston Fund, Inc.	21.57	23.19
Century Shares Trust	31.70	34.09
Chemical Fund	11.31	12.24
Dividend Shares, Inc.	1.54	1.69
Fidelity Fund, Inc.	24.24	26.10
Fundamental Investors, Inc.	29.53	32.36
Group Secur, Bond Shares	9.20	10.11
Do, Steel	5.46	6.01
Incorporated Investors	28.80	30.97
Keystone Custodian Fund B 3	18.97	20.82
Do B 4	10.33	11.36
Manhattan Bond Fund	9.81	10.78
Massachusetts Investors Trust	26.70	28.71
Do 2d fund	13.45	14.46
Selected American Shares	12.75	13.91
Union Bond Fund B	21.86	23.90
Do C	9.26	10.13

BENTON HARBOR FRUIT PRICES

BENTON HARBOR, Mich., Sept. 6 [Special]—Fruit market prices: Peach volume was heavy and a serious shortage of iced refrigerator cars developed. Peaches, No. 1, Elberta, 2 inch, $2.00@2.50; 1¾ inch, $1.00@1.50; J. H. Hale, 2½ inch, $3.00@3.64. Tomatoes, eight basket crates, $1.50@2.00; 12, qts, No. 1, 75c@$1.00; No. 2, 35@50c. Plums, half bu, Damson, $3; most other varieties $1.50@3.00.

WANT AD INDEX

To Place a Want Ad
Telephone SUPerior 0100
Ask for a Want Ad-Viser

	Page	Col.
Air conditioning	29	4
Apartments—See To Rent	29	6
Arts and Antiques	29	1
Automobiles—		
Automobiles For Sale	31	4
Auto Repairing, Equipment	31	3
Auto and House Trailers	31	4
Autos to Rent	31	7
Loans	31	7
Trucks, Trailers, Tractors	31	5
Wanted	31	6
Barter and Exchange	29	1
Board and Lodging— [See To Rent—Rooms, Room and Board]	29	5
Boats, Yachts, Etc.	33	3
Building Materials	33	8
Heating, Plumbing Equipment	33	8
Business Opportunities	29	2
Business Service	29	4
Distributors	29	4
Manufacturing	29	4
Wanted	29	4
Business Personals	29	1
Business Directory	29	1
Cameras, Optical Goods	29	9
Cemeteries	18	5
Clothing, Furs, Etc.	29	9
Collections	29	1
Dancing Schools	29	1
Death Notices	18	5
Dogs, Pets, and Equipment	33	8
Dressmaking, Millinery Schools	33	1
Employment Agencies—Men	33	2
Employment Agencies—Women	33	3
Employment Service—Women	33	4
Financial	33	9
Help Wanted—Men	33	1
Help Wanted—Women	32-5, 33	1
Horses, Harness, and Wagons	33	8
Hotels and Apartment Hotels	29	6
Home Furnishings; Furniture	33	8
Home Furnishings Wanted	33	8
Household Appliances	33	8
Hunting Land and Privileges	29	9
Instruction	29	5
Jewelry, Diamonds, Old Gold	29	9
Legal Notices	29	5
Loans—Personal and Business	33	9
Lost and Found	29	5
Machinery and Equipment	33	9
Wanted	33	9
Miscellaneous—For Sale	33	9
Wanted	33	9
Monuments, Mausoleums	18	5
Mortgages [See Real Estate Loans]	31	5
Motorcycles and Bicycles	31	5
Moving and Storage	29	1
Musical and Dramatic	29	5
Musical Instruments	33	8
Office Furniture and Devices	31	9
Painting and Decorating [See Business Directory]	29	1
Personal	29	5
Pianos [See Musical Instrum'ts]	31	9
Poultry, Chicks, and Equipment	31	8
Radios, Supplies, Service	29	1
Real Estate—		
Apartment Buildings	30	1
Business Property	30	3
Houses	30	5
Houses Built to Order	30	6
Farm Lands	31	1
For Exchange	31	2
Industrial Properties	29	9
Loans, Mortgages	31	1
Miscellaneous	30	8
Resort Properties	30	8
Suburban	30	3
Suburban	31	3
Vacant	30	6
Wanted	31	3
Sewing Machines— [See Household Appliances]	33	8
Situations Wanted	33	5
Sporting Goods	29	1
Store and Bar Fixtures	31	9
To Rent—		
Apartments	29	6
Apartments, Rooms to Share	29	6
Apartments to Exchange	29	7
Furnished Apartments	29	6
Housekeeping Rooms	29	6
Houses [City and Suburban]	29	6
Industrial Properties— [See Real Estate]	29	9
Miscellaneous	29	8
Resort Properties	29	6
Rooms—Room and Board	29	5
Stores, Offices, Shops	29	8
Travel	29	1
Trade Schools—Men	33	5
Trade Schools—Women	33	5
Typewriters and Supplies— [See Office Furn. ad Devices]	31	9
Undertakers	18	5
Wanted—To Rent—		
Apartments	29	7
Houses	29	8
Industrial Properties— [See Real Estate]	29	8
Miscellaneous	29	8
Rooms	29	8
Stores, Offices, Shops	29	8

MOVING AND STORAGE

SPECIAL RATE TO CALIFORNIA
MOVE FULL OR PART LOADS
UNION VAN LINES, INC.
155 N. Clark, Rm. 907. Cen. 1591.

MOVING.
CALIFORNIA AND WEST COAST.
Lowest rates; complete service.
MONARCH SHIPPERS, INC.,
236 N. Clark-st., Rm. 400. DEA. 1577.

COAST TO COAST MOVERS
SPECIAL RATES TO WEST COAST.
WORLD-WIDE SHIPPERS & MOVERS.
155 N. Clark, Rm. 905. Cen. 6455.

MOVING—GENERAL HAULING.
Anything—Anywhere—Anytime.
HAR-BERT EXPRESS. PLAZA 5492.

MOVE anywhere—Save 35%; no crating. GENERAL MOVERS. MONROE 4870.

BUSINESS DIRECTORY

OIL HEATING
SERVICE
FURNACE CLEANING
ALBEE—BITTERSWEET 4388

PAINTING, paperhanging and general decorating done at your convenience. Call Seeley 5502.

BRICK and concrete repairs, and new construction. Gamm Bros. Key. 5438.

CARPENTRY—cabinet work—novelties—piece or quantities. Webster-Halsted Cabinet Shop, 2154 N. Halsted, Lin. 3058.

PAINTING—Call Jack for est.; ext., int. dec. Estebrook 4966 or Van 2627.

TRAVEL

DRIVING '42 Ford to Los Angeles Sat. noon, Sept. 8; can take 2 or 3. Phone Friday, 6-8 p. m. only. Mich. 7150, Rm. 201.

ALL AMERICAN BUS LINES, INC. For information and rates call 514 S. Wabash. Wab. 8300. 174 N. State. Dea. 7419. 6270 Stony Island. Fai. 9392.

LATE model car—Going to Calif., want passenger. Winnetka 2030.

DRIVING L. A.—Leaving Mon.; take 3; Buick; new tires. Radcliffe 9089.

DRIVING Boston, Sept. 13, back Sept. 23, take 3, ref. exch. Hollycourt 4107.

BARTER AND EXCHANGE

1939 HARLEY Davidson motorcycle. Also 1936 Harley Davidson with side car. Will trade for jewelry, furniture or what have you?

7300 STONY ISLAND

WANTED TO TRADE—Steel shelving; 800 shelves 36"x18"x12" with dividers; 80 section 10' high, for equivalent 24"x12"x12" 7' high. Address P R 160, Tribune.

TRADE May 1 lease—4 rm. apt. with furn. for good hse. trailer. Ard. 2226.

SPORTING GOODS

LATE Kroydon's registered 9 irons, 4 woods. Wilson and Spaulding sets. Woods, irons, odd clubs. Beginner's sets of 5 clubs, $8. Golf balls. Rep. 3620.

POOL TABLES WANTED. Any style. General Billiard Supply, 152 N. Paulina. Seeley 5061.

FOR SALE—2 sets matched golf clubs, bags, etc.; reas. 6852 Stony Island.

CUSTOM made Mauser 30-06 rifle. Like new; $150. Forest 5098 after 7 p. m.

ARTS AND ANTIQUES

ANTIQUE drop leaf table, spool legs, circular; English hand carved kidney shaped living rm. table. Empire period chaise lounge. Whitehall 7078.

COLLECTOR—Wants fine European china for ornam. use; also figures or groups in any cond. Address P T 510, Tribune.

BUSINESS PERSONALS

DO YOU forget anniversaries and birthdays? If so, list them with us and we will remind you in time to save face. ADDRESS P R 240, TRIBUNE.

MISSING PERSONS LOCATED. $10 Anywhere in States. Northwest Secret Service. 139 N. Clark. Ran. 2207.

RADIOS, SUPPLIES, AND SERVICE

CAPEHART record changer for sale cheap; excellent condition. GREENLEAF 4232 AFTER 6.

RADIO—Grunow console, $50; finish like new. Keystone 5715.

RADIO-phonograph comb., portable radio, record player. World. Briargate 3286.

DANCING SCHOOLS

LEARN TO DANCE—Colette's Schl. of Dancing, 4751 N. Western. Lon. 7975.

BEGINNERS — Private or class lessons. Teresa Dolan 1208 E 63d. Hyd. 3080.

WE SPECIALIZE IN BEGINNERS. Lee's Studios, 1041 E. 63d. Hyd. 1113.

BUSINESS OPPORTUNITIES

APPL. and repair shop—Fully equipped; Beverly Hills loc. Cedarcrest 8696.

AUTO SHOWROOM
USED CAR LOT AND GARAGE.
CAPACITY 65 CARS. REASONABLE.
20TH CENTURY MOTORS
3315 N. CICERO. MUL. 5800.

AUTOMOBILE business—Well advertised and established used car dealer; must sell quickly; partnership disagreement; all used cars, equipment, lease, etc.; 100x125 ft. store; good going business. Phone Normal 3217.

AUTO trailer court—Located on busy Route 20, East of Gary, with 260 ft. frontage. All modern conveniences; 5 rm. home. Integral gar. Owner transferred. $6,000 down payment required. Mrs. Hasse, Gary 81936.

BAKERY.
Glencoe. Estab. 16 yrs. Grosses $3,000 a mo. Very profitable. Fine liv. qtrs. Owner retiring. Sac. business and real estate for $25,000, $7,500 down. Exclusive agents.
BUSINESS BROKERS CO.
120 S. La Salle. Ran. 2557.

BAKERY for rent—With brs. oven; excel. oppor. for veteran; gd. busy loc.; includes 4 rm. apt. in rear; h. w. ht.; will consider selling bldg. Hay. 2712.

BARBER shop—North side; 3 chairs. Wonderful opportunity. Other business. Address P S 157, Tribune.

BARBER Shop—Mod., 2 chairs, N. W. side. Must sell account illness. Living qtrs. rear. Address K 161, Tribune.

BARBER shop—2 chair combination. North side. Reasonable. Keystone 4350.

BEAUTY SHOPPE—Must sac. exc. bus. on acct. health. Prop. also for sale. Runge, 6106 Milwaukee. By appt.

BEAUTY shop—Irv. Pk.-blvd. nr. Aus.; est. bus.; gd. equip.; rent $47.50. Ill, must sell. $700. Bri. 4265.

BEAUTY shop—Devon nr. Clark; mod. equip.; very busy; same owner 8 yrs. Rent $50; 1 opr. Pr. $1,800. Bri. 4265.

BEAUTY shop space to rent—In connection with barber shop; partly equip.; htd.; rt. $25 with hot water. 2754 Diversey.

BEAUTY SHOP—Loop; well estab.; 5 booths; reas. Bit. 3800, Apt. 405.

BEAUTY shop or equipment—Reasonable. 4306½ W. 26th-st. Rockwell 1584.

BEAUTY shop—With beautiful 5 room apartment. Hemlock 7576.

BUILDING material—Coal bus.; estb. 19 yrs.; priced for quick sale; widow leaving city. Address P X 477, Tribune.

CHILI parlor, hamburger, and barbecue for sale—Stewart 9656.

CLEANING plant, petroleum, for sale in a growing town of 30,000. $26,000 including building. $1.00 cleaning price. Address B A 49, Tribune.

CLEANING, Dyeing and tailoring shop—Profitable; because of illness. 832 W. Fullerton. Diversey 0852.

CLEANING shop, alterations—S. W. $150 wkly. bus. Rt. $25; htd. Full price $400. Ross Co., 663 N. State.

CLEANING STORE.
Reasonable; good location. Cicero.
CALL MR. H. BERNSTEIN, NOR. 0727.

CLEANERS business—Established 17 yrs.; fully equip.; excel. loc.; $2,500. Phone Harvey 372.

CLEANER-tailor shop — Good location. Good business. 2901 Broadway.

COCKTAIL LOUNGE—Partners disagree. Bucaro's, 2243 Belmont-av.

COMBINATION package and bar—Location northwest side; must sell at once. Address P T 378, Tribune.

COFFEE SHOP FOR SALE.
Doing good business. Must sell due to other interests. Paxton, Ill. Telephone 134 or 70.

COLD STORAGE LOCKERS
AND GROCERY AND MEAT MARKET, including inventory, good will, and real estate. Gross income, 1944, approx. $83,000. Located in heart of Wisconsin dairy region; 125 mi. from Chicago. Price $19,000. ½ cash.
J. L. HOLMES, 10 S. LA SALLE.
Franklin 5864 or Longbeach 3379.

GROCERY—Old estab. $4,500
CALL HELLER. PALISADE 6852.

DELICATESSEN-Grocery—Woodlawn district; well stocked; $600 wk. business; living qtrs. in rear of store; must sell because of illness. Fai. 9596.

DELIC-Groc.—Gd. going bus. Should be seen to appr. 3708 Grand-bl., Brookfield.

DINING room—Located on 2 boulevards in a 200 room west side hotel; equipped with ranges, refrig., dishes, tables, etc. Mr. Welch, Van Buren 7500.

DRESSMAKING—Ladies' tailoring. Excel. opp. igt. hskpg. pos. $500. Lon. 4309.

DRUG STORE—White neighborhood, exc. corner; long lease; south side location. Regent 6553.

DRUG store—About 20 mi. W. of Chgo.; doing approx. $700 week. ADDRESS P T 515, TRIBUNE.

DRUGSTORE—Neighborhood store; retiring. Phone Vincennes 0111.

FISH and chip cafe—Well established; open 4:30 to 12:30; large carry-out business; reasonable. 1404 E. 63d-st.

FOUNTAIN lunch—Fine loc.; good bus.; rent $50, heated. Pr. $3,000; terms. Englehart Co., 7046 Stony Isl. Dor. 4141.

FUEL oil, coal, moving, and ice—Estab. 30 yrs.; 5 trucks and equipment, with or without property. Belmont 0160.

GARAGE—Good going business. Good location. Mr. Olson, 2556 N. Harlem, Elmwood Park. Ph. 3766R or Lac. 0369.

GARAGE wanted—Northwest side; with or without business. Albany 4449.

GAS STATION for sale inc. prop.; excl. living qts., latest equip., gd. gallonage, est. 20 yrs., excl. opp. Req. $10,000 down. Mr. Rothman, Fra. 0368.

GAS stations for rent—Good gallonage. Feldman Petroleum Co., 544 W. Roosevelt. Harrison 3500.

GENERAL STORE—Meats, hardware, groceries; located in Denham, Ind., 7 miles southeast of North Judson and 80 miles southeast of Chicago in the center of Indiana's richest agricultural producing area; est. 35 years. Reasonable price includes stock, fixtures, and buildings. W. F. Rosenbaum Estate, Box 5, Denham Ind.

GIFT and confectionery—5358 W. North; rent $50, incl. liv. rms.; price $2,800. Lee & Co., 111 W. Wash. STA. 4444.

GREENHOUSE BUS.—Butte, Mont.; 25,000 sq. ft. under glass, 4½ acres; best residential dist.; $6,500 net 1944; sac. $12,500. Wab. 4470, Rm. 2263-A.

GROCERY-DELICATESSEN
Across from school; gd. loc.; bus. and prop. for quick sale. Price $6,000. Dombrou, Realtor, 5100 S. Marshfield. Prospect 1585.

GROCERY on north side. Established for 10 years. Corner store. Owner wishes to retire. Large stock, fully equipped. Excellent business. Address P S 225, Tribune.

GROCERY STORE—Fruit and vegetables. Good location. 1324 Devon, or call Shel. 7310 bet. 6-8 p. m.

GROCERY and meat market—Good corner location; est. 15 yrs.; long lease; 3 rms. liv. quar.; reas. Cicero 2810 eves.

GROCERY and market—Good fixtures, well stocked. 6 rms. living quarters. Pr. $8,000. 445 East 87th-st.

GROCERY AND MARKET—MOD. EQUI. GOOD LOCA. REASONABLE. SPAULDING 3116. 3551 DIVERSEY.

GROCERY and meat market—Including bldg. and 5 rm. apt. Merrimac 8438.

GROCERY—With stock; 5 rms. in rear; $1,150. 1850 N. Orchard. Mic. 3118.

GROCERY—Elec. refrig., stock and fixt.; complete, $1,700 cash. 2203 Sheffield.

HAMBURGER hut—Well estab. 5931 W. Irving Park-rd.

HARDWARE STORE WITH BLDG. AND LIVING QUARTERS. N. W. SIDE. $14,500. PEN. 9223.

HOME for aged — Going bus. Stm. ht., elec., water system; 5 acres. Bru. 1956.

LIQUOR store—With 25 ft. bar, in the heart of South Chicago business district; doing swell business; good reason for selling, with or without stock. Call after 6 p. m. 9020 S. Commercial-av.

LIQUOR store-tavern comb.—Busy intersect. trans. cor.; est. 13 years; money maker. 7858 S. State, 12-3 p. m.

LIQUOR store — Prominent west side transfer corner. Address X E 590, Tribune.

MACHINE shop—Small; must sell as a unit; 2 turret lathes, 2 hand screw machines, drill press, Logan lathe, milling machine; also miscel. tools and equip. 2306 N. Mango.

MEAT MARKET—Slaughter house, locker plant; all modern refrig.; well est.; 7 a. pasture; large barn; 7 room cottage; for sale by elderly couple, who are retiring from bus.; near good town. F. P. SCHERER, Owner, Gilman, Ill.

MEAT market and grocery—Includes house. Widow compelled to sell. Located on Southwest Si. Call She. 8194.

MEAT market—Good establishment. Good location. Call Independence 4807.

NEWSPAPER agency — Official 2,800 daily circulation; nets $600 per mo.; S. W. side; $10,000 cash. Craw. 6677.

NEWSSTAND—Good Hyde Park location; steady income; must sell quickly account death. Call Humboldt 5643.

NEWSP. agency [aft.]—West S., Chgo. Long estab. Address X E 596, Tribune.

OIL burner service men or firm willing to join up with large Chicago fuel oil distributors. Big money in new installation service repairs. Feldman Petroleum Co., 544 W. Roosevelt rd. Har. 3500.

NOVELTY and toy woodworking plant—Equipped with spraying and assembling depts. 14,000 sq. ft. on priv. R. R. track. Now mfg. retail lines with quarter million yearly volume. Capacity $500,000 upward. Chicago location for sale or will rent to responsible party. Several outstanding post-war ideas included. Address P S 72, Tribune.

OPTICAL office—Loop; must sell; completely equipt.; small investment; good oppty. Address P R 71, Tribune.

PRECISION tool grinding shop—Best offer takes for quick sale. Lafayette 3858 or Radcliffe 4383.

PRINT shop — 2 Gordon presses, paper cutter, and 3 cases of type, $700. See between 6:30-7:30 p. m., 3407 N. Clark.

PRINT shop—Must sell immed. Partners disagree. Will sell going bus. For appt., Van. 8459 or Edg. 3361, bet. 6-8 p.m.

PRINTING shop—Estab.; on Irving Park nr. Crawford; $1,200. National 2070.

PROPERTY ON TRANSFER CORNER. TAVERN AND RESTAURANT. GOOD BUSINESS. 5858 S. WESTERN-AV.

REFRIGERATION and appliance business. Fine location. Plenty commercial service. Bit. 8840, between 5-7 p. m.

RESTAURANT — Completely equipped, ready for business, in the booming North Central-Belmont dist. Ample parking space rear. 3109-11 N. Central-av. Louis Grosby, owner.
5926 N. Paulina-st. Lon. 3808.

RESTAURANT FOR SALE.
Fountain service and delicatessen combined; near the University of Chicago; established 18 years; low rent; corner location; good business. Priced right. Call Hyde Park 0877.

RESTAURANT—For 17 yrs., fully eqpd., gd. loc.; nets $150 wkly.; 8 a. m. to 7 p. m.; no Sun. or holidays; acc't of sickness. Pr. $1,200. Lobby Restaurant. 3326 N. Marshfield-av.

RESTAURANT.
High class; sales $6,000 mo.; live spot; real buy; must sell at once; reas. rent. Address K 52, Tribune.

RESTAURANT—Clean, modern; Western and Howard. Ambassador 9416.

RESTAURANT—Sacrificing good business at busy intersection. See owner, 3204 N. Cicero-av.

RESALE shop for sale—Best offer. Grovehill. 3638.

Roofing and Siding Business
Am forced to sell going business because of illness, consisting of knotty pine office fully equipped. Ven. blinds, 2-1½ ton trucks fully equipped. A real bargain. Columbus 4432.

ROOMING house—3 story brick, 15 units, furnished for light housekeeping; best transportation; near loop; income $550 a month, can increase; 4½ year lease; $70 month rent. Or will sell at less than 2 times income. State 2838 for appointment.

RMG. hse.—222 rms., 81 units, 69 refgs. Inc. $2,900 mo. Can be increased; 10 yr. lse., $15,000 cash to handle. Broker. Address X C 414, Tribune.

RMG. hse.—30 units; no serv.; inc. $1,200; exp. $413; lse. 10 yr. $8,000 rq.
MORRIS R. DE WASKIN & CO.
105 W. Madison, Suite 1905. Sta. 9891.

ROOMING house—60 rooms, 13 baths; North; profit $300 month; long lease; stoker; $3,500 required.
CAPPS CO., 61 W. SCHILLER-ST.

RMG. hse.—In Hyde Pk.; 13 rms., 2 baths; inc. $200 mo. and 3 rms. for owner. Rt. $50; pr. $1,000. Dor. 0021.

ROOMING—2-8 rm. apts.; rt. $100; Lincoln Park; nice home and inc.; $1,800, or will sep. McCarthy Co., Mich. 6537.

RMG. hse.—30 rms., refr., stoker; real buy. Corcoran Co., 48 W. Division.

RMG. hse.—10 rms., furn. bldg. Linc. Pk. Pr. $5,500. Cash, $2,000. Div. 8129.

SHOE repair supply manufacturing Co.—Established for 32 years. Going business. Willing to dispose at reasonable price. 2555 W. Madison, 9 a. m.-4 p. m.

SHOE repair shop for sale—Acct. death; reas. for quick sale; gd. loc. Inq. A. Pivko, Wab. 2661, Ext. 49.

SHOE Repair—Pr. $700; rt. $30, incl. 4 liv. rms.; ht. furnished; inc. $360. LEE & CO., 111 W. Wash. STA. 4444.

SHOE repair shop—Cleaning, pressing, shoe shine; exc. opp. 4139 Sheridan-rd.

SHOE repair shop—Good loc.; good bus.; account of sickness. 4954 N. Damen.

SHOE Rep. Shop—Gd. bus.; comp. mach. Reason, ill health. Cal. 1786, 8-1 p.m.

STORE, tav. fixt., ham. inch. eqp.; new, used. Chas. Bender Co., 500 N. Wells.

TAILOR-cleaning—Hi. cl. neigh.; So. Sh. dist.; reas. Address P R 73, Tribune.

TAVERN and Liquor Store—With building; large stock; golden opportunity; price $45,000. Portsmouth 4126 or 4116 W. 58th-st. Agent.

TAVERNS AND LIQUOR STORES.
BUYING OR SELLING.
Free advertising. We finance.
Lee & Co., 111 W. Wash. STA. 4444.

TAVERN—Beer and liquor; on main highway nr. Benton Harbor; estab. business; great possibilities. $17,500.
ADDRESS K 123, TRIBUNE.

TAVERN-Restaurant-Cabins—On U. S. 12, 45 mi. from Chgo.; if you want a good business this is it. $25,000, terms. McHenry 689J1.

TAVERN—All equipt. and stock. Real loc. Good bus., 1 mile west of Geneva & St. Charles, Ill., on R. 330, Lincoln-hy.

TAV., store; comp. equip. Req. 6 bartdrs., 4 clks. 40 mi. N. W. $28,000. Clow Real Est., 6171, Grayslake, Ill.

TAVERN and liquor store comb.—72 ft. bar; 12 years' estab.; transient cor.; $120,000 yrly. bus. Inf., call Kil. 3070.

TAVERN—Across from large amusement park. 3341 N. Western-av.

TAVERN — Money maker; $5,500 cash plus stock. Bittersweet 5164.

TAVERN.
1528 N. Paulina. Humboldt 8480.

TAVERN—2012 Lawrence-av. Call bet. 10 a. m. to 5 p. m.

TAVERN—Well equipped. Mod. fixtures, chrome finish. Refrig. Bar. Arm. 10002.

TOOL and machine shop—Well established and fully equipped, including all small tools and supplies, located in Milwaukee; practically all new machines; doing $25,000 per month business; a real opportunity to get into business and share in the tremendous post-war program; $15,000 in. Adress J A 32, Tribune, or phone Edgewood 9443, Milwaukee, Wis.

WHY PAY RENT
Washington nr. Hamlin, 3 flr. br.; 5s with sun parl.; exc. loc. for doctors or nurses. Can be used as inc. rooming hse. A steal at $14,500. CALL MRS. WALL.
C. T. MOORE REALTY CO.
1 N. La Salle. Rm. 2421. Ran. 4260.

EXCLUSIVE south side beverage route and truck; nationally advertised brand. Ex-service man's opportunity. Earnings unlimited; own business.
ADDRESS P R 174, TRIBUNE.

THE RELIC HOUSE
on Milwaukee-av., nr. Wheeling, suit. for roadhse.-tavern, or gas station.
GODDARD-KEYES REALTY CO.
7101 Ridge-av. Amb. 2900.

WILL sell an old established auto-garage agency and repair shop. Also building. Good opportunity for the right man. Address P R 321, Tribune.

FOR SALE.
ESTABLISHED BEAUTY SHOP.
In fine loop bldg. Moving out of town. Address P T 524, Tribune.

Business Service

RESPONSIBLE, aggressive Salesman — Going into appliance business, wants connections with manufacturers and wholesalers who desire dealer representation for electric washers, ironers, dishwashing machines, sewing machines, fans, etc. [N. E. Indiana]. Address J A 24, Tribune.

WANT to represent manufacturer of grocery items of merit for the Rocky Mountain territory—Have good following and can show excellent results. Selling either direct to the trade or thru jobbers on brokerage basis. P. O. Box 37, Capitol Hill Station, Denver 6, Colorado.

MFR.'S REPRESENTATIVE.
Aggressive, experienced producer, 38, exec. type, starting own business, wants toys, novelties, mechanical, or other repeat profitable items. Comm. basis. ADDRESS K 170, TRIBUNE.

CARPENTER contractor—Will take any kind of carpenter work: repairing, remodeling, brick siding, roofing, and new work. Fully insured and licensed. Reasonable prices. Have veterans as employees. Call Pensacola 9082.

DO YOU NEED PRODUCTION CONTROL IN YOUR PLANT?
We will prepare and establish systems for small and medium size plants in the Chicago area. Write us for consultation and proposal. Address N F 488, Tribune.

MFR.'S AGENT—Covering Pacific coast; in Chgo. Sept. 12; desires major line selling wholesale HARDWARE, Elec., and Automotive trade. Comm. basis; immed. or later dels. acceptable. Address K 439, Tribune.

PRINTER-OPER.—Will install new Intertype and 50 fonts of new mats in reliable print shop having volume of work. Address K 103, Tribune.

ATTENTION SERVICE STATIONS.
Simonizing done in your garage by expd. workers at a saving. Mohawk 4727.

MAILING LISTS OF MFRS.
By areas, states, or national. Fra. 1039.

WOOD shop—Open time for jobbing. Call Keystone 7284.

ACCTG. & BKKPG.—Pt. time eve. and Sat.; reas. rate. Vic. 4887.

MOD. machinery bldrs.—Motorizing, rebuilding, and scraping work done in your own plant. E. Staley, 2021 N. Albany. Cap. 1294.

Manufacturing

CAPACITY AVAILABLE NOW
B. & S. SCREW MACHINES.
[NO. 00 and NO. 2]
DRILL PRESS.
MILLING MACHINE.
TURRET LATHE.
ASSEMBLY.
METAL SPECIALTIES MFG. CO.
3200 CARROLL-AVENUE.
VAN BUREN 6800. MR. EINECKER.

ATTENTION!
SMALL MACHINE SHOPS.
Have machine which needs developing and manufacturing now. Related to building industry. Good market. Am interested in small shop only. Must be financially responsible.
ADDDRESS P X 414, TRIBUNE.

MANUFACTURERS
We are looking for items to manufacture either as a sub-contractor or a royalty basis. We offer complete facilities on Brown and Sharp automatic screw machines. Also all types of secondary work and light assembly. Barclay Control Co., 1545 N. Central-av. Merrimac 7644.

R. J. FRISBY MFG. CO.
INVITES YOUR INQUIRIES.
Automatic screw mach. work, 1/16" to 2½" cap., all phases secondary operatn.
COMPETITIVE PRICES
PRECISION WORK
2417 HUBBARD-ST. SEELEY 3378.

MACHINE SHOP
has some open time for general machining, light and heavy work, job or contract; repairing and overhauling; special equipment built; 12 ft. by 36 in. planer, No. 4 mill, machine, 6 ft. radial drill, large lathes, etc. Competent help, prompt service. Phone Longbeach 6574.

WELDING
Job and production work wanted; arc and acetylene welding and brazing; have 5 arc welding machines available to start immed. for prod. work; prompt deliveries assured. Merrimac 3444.

WELDING—Job and production work wanted. Arc and assembly welding and cutting. Have welding machines and qualified welders of all metals to start work immed. Prompt deliveries assured. Loukas Portable Welding, Kil. 6800.

WOODWORKING and assembly plant available, with spray and shipping dept., on R. R. siding; interested in long run from financially responsible firm; will consider rental of entire bldg., including equipment. Oakland 1447.

MACHINE, TOOL WORK WANTED.
Formed H. S. and carbide tools; production work for milling machines, turret bench, engine lathes, drill presses, grinders, etc. Prompt deliveries.
ADDRESS K 289, TRIBUNE.

RUBBER MOLDING
Production time available for precision synthetic rubber molding; large or small runs; complete engineering and mold making facilities. Call Keystone 3600.

THREAD and worm grinding time open—Compare our costs for ground finish with other methods; skilled engineering assistance available. Borisof Mfg. Co., 624 S. Miller. Hay. 0176.

OPEN TIME—Tool, die, and prod. shop. Compl. fac., incl. punch presses. Model and experim. work desired. 50 empl.
VICTORY ENGINEERING CO.
Franklin Park, Ill. Phone 3350.

SURFACE plates and angle plates rescraped. All work guar. Estimates given upon request. Contact Mr. Hamel, 112 Webster-st., Dayton, Ohio, or 620 High-st., Fort Wayne, Ind.

WELL known tool and grinding company on north side has open time on cylindrical grinding and cutter sharpening. Also mfg. of small items. Will pick up and deliver. Address P X 514, Tribune.

SMALL part machining, tools, dies, and fixtures—Sub-contracting. Idea development. K-C Specialties, R. R. No. 4, Box 719, South Bend, Ind.

WOODWORKING plant has open time on sticker.
Universal Wood Specialties Co.
3515 Touhy. Tower 3676.

WELDING.
Open time on arc and gas welding.
VULCAN WELDING WORKS.
3972 ARCHER. LAFAYETTE 6428.

PLATING at its best on any material—gold, silver, nickel, cadmium, kronach, etc., on jewelry, picture frames or novelties. Address P T 460, Tribune.

ARTISTIC wood shop now open to mfr. or jobber needing candy, jewelry, or liquor boxes. G. A. Copp Co., Lon. 1961.

CENTERLESS GRINDING WANTED.
Infeed, thru feed, profile. Any tolerance, any quantity; good deliv. Mon. 3991.

HAVE time open for ¾ and 00 punch press work; new equipment. Hay. 4784.

ALUMINUM foundry has open time in production or jobbing work. Arm. 3377.

TIME open on No. 2 and No. 4 punch presses and drill presses. Lin. 0633.

OPEN time for polishing and buffing. Vincennes 6899.

MULTIPLE spindle time available—Long or short run; 9-16 to 4" cap. Cen. 1642.

NO. 1 punch press available. Call Aberbeen 9352 or Lafayette 2424.

Distributors

DISTRIBUTOR WANTED STATE OF ILLINOIS—Must be an experienced tool salesman with manufacturers contacts. Man chosen must have ability to produce, organize, and finance his own sales force and devote all his time to the sale of our products.
You will find our proposition is very attractive and offers unlimited possibilities. Now is the time to become associated with an old, reliable, aggressive firm, manufacturing quality tools for industry.
Write Sales Manager, Ferglot Bros., Inc., 2685 Mogadore-rd., Akron 5, Ohio.

DISTRIBUTORS
We are looking for a wide awake distributor to handle an attractive bullet type cigarette lighter. Also several other interesting items.
Address X E 549, Tribune.

Wanted

WHOLESALE GROCERY CO. WANTED.
I want to buy a small wholesale grocery company in or near Chicago. Give particulars as to price, volume of business, amount of merch. on hand. Ready for quick action.
ADDRESS P X 535, TRIBUNE.

WILL INVEST UP TO $25,000 IN WHOLESALE MFG. OR DISTRIBUTING. SERVICES OF 2 ABLE AGGRESSIVE MEN. FOR IMMEDIATE ACTION. ADDRESS P S 179, TRIBUNE.

PRIVATE party desires hdwe., sporting goods or any going retail bus.—Sufficient capital to handle, or interested in renting desirable location for same. Address N F 492, Tribune.

2 RESPONSIBLE women wish to contact manager of golf club, Chicago vicinity with reference to contract for lunch room. Address P X 556, Tribune.

WILL buy outright or part interest in or will submit work to small plastic concern for manufacture of small plastic articles. Address P S 308, Tribune.

PRACTICAL welder—Will buy all or half interest in going welding business in Northern Ill. State full particulars. Address P R 211, Tribune.

WANTED—Private party wants to buy tavern or liquor store comb. N., N. W., W. Must be good spot. Confidentially handled. All cash. Address J A 34, Tribune.

HAVE 100 ft. bar, tables, chairs, liquor stock, complete equip.; also soda fountain equip. Want location. Andy Anderson, 814 Grace. Wel. 3151.

TAVERN—N. or N. W.; poss. Oct. 15. List price. Or vacant store suit. same. ADDRESS K 157, TRIBUNE.

AVAILABLE for investment purposes—$25,000, for any reasonable business venture. Address P S 245, Tribune.

BUSINESS or partnership wanted—With or without services. Will invest or buy outright. Address P X 463, Tribune.

HAVE $5,000 and services to invest in tavern, liquor store, or what? Give details. Address K 221, Tribune.

GOING cosmetic bus.—Or invest in partnership, with either sales or office assistance. Address R 555, Tribune.

RADIO parts manufacturer interested in buying or merging with tool and die or mold. shop. Address P R 70, Tribune.

TO buy or sell any business call. Cox Co., 30 N. La Salle. Dea. 1057.

BEER OR BEVERAGE ROUTE, with truck. Address K 223, Tribune.

CIGAR STAND in loop bldg: Must have possibilities. Address P T 231, Tribune.

CASH PAID FOR YOUR BUSINESS. Quick action. Ace Auct. Canal 8625.

WE PAY CASH FOR YOUR BUSINESS. Marshall Sales. And. 5346.

WANT to lease—By respon. party, fully equip. tavern. Col. 7371, mornings.

WE SELL OR BUY YOUR BUSINESS. DELMONT CO. BIT. 2534.

WILL rent or lease—Super Service Station; N. or N. W. Armitage 4447.

TAVERNS and RESTAURANTS
HUBER & ROUD CO. SUP. 3448.

AIR CONDITIONING

FOR SALE—1 air conditioning unit, 60 cw. York; perfect cond. Amb. 3128.

LOST AND FOUND

BILLFOLD lost—Br. leather, night Aug. 25, between Indiana-71st and airport; rew. Harmison, Yar. 4100, Ext. 384.

BRACELET lost—Sept. 3. Clark-Devon street car. Reward. Hemlock 0336.

BRIEF CASE lost—Mexican tooled leather; vicinity Ashland and Monroe; reward. Call Sunnyside 5182 after 6 p. m.

DOG found—Lincoln Park West and Clark-st., Sept. 1, 11 a. m.; black cocker female; grey face; neck and chest. Phone Lincoln 5545.

DOG lost—German shepherd, female. Children's pet. North Side. "Nelly." $10 reward. Juniper 3824.

DOG lost—Boston bull, black, brindle; 3 yrs. old; name "Toysie." Vic. 5000 Madison. Invalid's pet. Rew. Aust. 4736.

DOG lost—Red cocker spaniel; child's pet. Vicinity 78th-Luella. Reward. Regent 4388.

DOG lost—Fem. Toy Boston Bull; vic. Leclaire-Deming-pl.; rew. Nat. 1444.

DOG lost—Dobermann black male. Call Div. 7009; reward.

DOG lost—Airdale Terrier; clipped; vic. Bel.-Hal.; child griev. Wel. 7278.

EARRING lost—Gold; castle cliff design; near north side. White. 5142, Apt. 301.

EARRING lost—Silver flower; vicinity loop or Ravenswood L. Sunnyside 7166.

EYE GLASSSES lost—Blue frames, Wed., vic. Hamlin-Augusta-blvd. Buc. 0832.

EXTENSION type rod lost—Place for 10 hooks; manufacturer's sample; lost on Michigan-blvd. between 11:30 and 12:30 Wednesday; very liberal reward. Bernard-Edward Co., 705 W. Washington-blvd. Franklin 1768.

JEWEL lost—Eastern Star Past Worthy Matron; set with 3 diamonds; vicinity Oak Park-Evanston; Sunday. Keepsake. Reward. Mrs. Wm. Staub, Merrimac 2272. 1700 N. Melvina.

LEATHER case lost—Blk., sq., contain expos. films; fam. keep.; no ques.; rew. 6436 N. Bosworth. Rog. 0078; Klein.

LEDGERS lost [2]—Also 1 month cancelled checks. Other papers. Vic. Roosevelt and Jefferson or further west. Rew. Wab. 0924. 568 W. Roosevelt.

LOST—About $285 wrapped in cloth; reward. Phone Columbus 8610.

MATTRESS lost off truck—Bet. N.-N. W. sides. Rew. Ind. 7488.

MONEY lost—In clip; large sum; vic. Leland-Maiden; reward. Sun. 8516.

POCKETBOOK lost—In Marquis Restnt., Lincoln-Belmont, cont. val. diamond rings, keepsakes, etc. Liberal reward. Wellington 7100.

RHINESTONE clip lost—Sat. p. m. vic. Lp.-3000 N. Rew. Whl. 4822, 8:30-5.

RING lost—Man's diamond; 2 carat; gold setting; vicinity of Milwaukee and Ogden-av.; liberal reward. Monroe 7576.

RING lost—Lady's cocktail, gold, diam., 6 rubies. Sentimental value. Liberal reward. Est. 3664.

ROSARY lost—Crystal. Union station; Sept. 4; eng. "Betty Bernzen." Address P T 289, Tribune.

WALLET lost—Rock Isl. sub.; or betw. 111th sta.-113th-pl. and Western. Containing badly needed Eastern identification. Liberal reward. Andover 1828.

WALLET lost—Tan, containing important papers, postoffice money order, and cash. Please return to Anthony Bula, 6106 Dorchester. Keep cash as reward.

WRISTWATCH lost—Ladies' pink gold, diamond, ruby, Paul Ditechiem; vic. 734-Exchange; inscribed signature, Love, Lou; sensational reward. Call any hour, Kenwood 0682.

WRISTWATCH lost—Men's gold with expanding band and pair of bifocals glasses, in leather case; vicinity of Chicago-av. and Noble-st. Finder call Personnel Office, Ind. 2400. Reward.

WRISTWATCH lost—Man's octo.; North and Maplewood-av.; initials E. A. F.; kpsake.; please ret.; rew. Bruns, 8077.

WRISTWATCH lost—Boy's, alum. dial, blk. band; Foster-Sheridan; rew. Rav. 0311.

WRISTWATCH lost—Lady's white gold Bulova; Aug. 6. Ran. 4752, Powell.

$250 REWARD
for return lady's diamond ring, center stone 3 carats, 32 small round diamonds, 6 marquise diamonds, 6 baguette diamonds; lost Sept. 3; Washington Park race track. Phone Mr. Van Buren, Wabash 2288.

PERSONAL

THE partnership of Steven A. Georgian and Geo. A. Georgian doing bus. under trade name of Georgian Radio and Appliance Co. and Georgian Laboratories, 1937 Howard, has been dissolved, effect. Sept. 1, 1945; not responsible for debts other than our own. Steven A. Georgian and Angelo Anton.

NOT responsible for any debts contracted by any one but myself after Sept. 3, 1945. Victoria Pawula, 6548 Milwaukee-av., Niles, Ill.

HAVE purchased gas station at 2193 Clybourn-av. Not responsible for debts contracted by others than myself.
WALTER J. SKARZYNSKI.

HAVE sold Lawler Food Market, 5024 W. Chicago-av.—Am responsible for my own debts only after September 4th. Louis Simon.

IF Mr. Dagon does not call for fixtures at 6449 Justine within 3 days, same will be sold for charges.

NOT responsible for any debts except those contracted by myself. Stanley Wojciechowski, 3034 W. 63d.

NOT responsible for debts contracted by anyone but myself. John R. Dillen, 1191 S. Taylor.

NOT responsible for any debts contracted by any one but myself. Thomas Lackner, 4245 N. Bernard.

NOT responsible for any debts other than those contracted by myself. Joseph Pietrie, 3319 W. Washington-blvd.

NOT responsible for debts contracted by any one but myself. J. A. Bennett, 242 E. Walton-place.

HAVE purchased delicatessen at 4720 Addison. Am responsible for my own debts only. Anna Kiedrowski.

PAULINE Laffoon — Call me collect regardless where you are, you are urgent! Jean, Bay. 1281.

NOT responsible for any debts contracted by any one but myself. Ignatius Zbierski, 1539 N. Claremont.

HAVE sold Cedar Coffee Shop at 1116 N. State-st. Respons. for our own debts only. Edward C. and June Morin.

HAVE sold moving business at 3535 W. Fullerton-av. Resp. for my own debts only. ERNEST W. BERGMANN.

HAVE purchased food shop at 7953 S. Racine. Responsible for my debts only. W. VALERGA.

NOT responsible for any debts contracted by any one but myself. Raymond Lauderback Jr., 3450 Ozannam.

NOT responsible for debts contracted by any one but myself. Shelby L. Gott, 4851 Nelson.

NOT responsible for debts other than my own. H. Lartigue, 4951 Fletcher.

RESPONSIBLE for my own debts only. Clarence R. Carlson, 5948 N. Paulina.

NOT responsible for debts other than my own. John Obrochta, 823 N. Western.

RESPONSIBLE for my own debts only. Frank Joseph Kruell, 4303 W. Palmer.

RESPONSIBLE for my own debts only. James Cecil Keller, 1026 Roscoe-st.

RESPONSIBLE for my own debts only. Joseph S. Pawlikowski, 3008 W. 55th.

RESPONSIBLE for my own debts only. Marie Bralasik, 4100 N. Kedzie-av.

RESPONSIBLE for my own debts only. Helen Svec, 5539 W. Drummond-place.

LILLIAN—Please get in touch with me. VERY URGENT. MOM.

NOT responsible for any one's debts but my own. Sophie Cielec, 2307 N. Mason.

BILL S.—Your mother at Mary's. Please call her. Nothing to fear. ETHEL.

RESPONSIBLE for my own debts only. BURTON D. FLOYD, 746 Lyman-av.

ROSE JEROME: Please come home; baby sick. HUSBAND.

BLOOD DONORS urgently needed. Any type. Address K 141, Tribune.

NOT responsible for debts other than my own. Bruno Rodeghier, 10835 Edbrooke.

THANK you, St. Anthony. TAV.

LEGAL NOTICES

LEGAL NOTICE
TO WHOM IT MAY CONCERN:
In compliance with the Innkeepers Act of the State of Illinois,
WE WILL ON
Monday, September 10th, at 10 A. M.
AT THE
Hubbard Hotel,
417 N. Clark-st.,
SELL BY LEGAL SALE
the hold and unclaimed baggage, trunks, cartons, packages, lost and found articles.
Any claimer may call for his personal belongings on or before Sept. 9.
Hubbard Hotel.
ROBERT M. STEIN & CO.
Agents. Auctioneers.

INSTRUCTION

COMPLETE BEAUTY COURSE.....$125 New Fashion, 3304 Lincoln. Buc. 7070.

VIOLIN lessons—Advanced or beginners. Fred Vitullo, Nev. 8209, after 4.

MUSICAL AND DRAMATIC

WANTED—2 or 3 piece orchestra; Saturday night. Call Cicero 6897.

PIANO instruction—Classical, popular, at pupil's home. J. Noonan, Div. 2681.

ROOMS — ROOM AND BOARD

South Side

NORMAL, 7601—Comfortable front room suitable for girl; good trans. Ste. 3970.

PHILLIPS, 7526—Pleasant room for employed lady. 1st apartment.

60TH-ST., W., 315 [Princeton]—1 r. fur. or hskp., $4.50-$6 wk. Hmlk. Gd. tran.

ROOM with board—Home cooking; park. I. C. Midway 2040.

ROOM in private home—Kitchen privileges or share apt. Stewart 8511.

Southwest Side

ONE sleeping room. Private, clean house. Kuldartz, 5822 S. Sawyer.

North Side

ASHLAND, N., 5246—Will share with cpl. or rent rm.; priv. fam. Ard. 9795.

BEACON, 4542—2 rooms in quiet home for empl. couple; semi-private bath.

BRYN MAWR, 1019—3d apt.; room for young men; fine home; best meals.

DEARBORN, 1540 N.—Sleeping rm. for employed man only.

KENMORE, 4229—Single sleeping room; newly decorated; all transportation.

WAYNE-av., 6334—Pleasant rm.; exc. transp.; private fam. Bri. 9843.

WILL give employed Jap-Amer. or White girl rm. and bd. exch. light duties—Stay several evenings. Buckingham 0308.

ROOM and board in exchange for light housework. Buckingham 5989.

CHOICE lge. rm.—Adj. bath, $8; best loc.; all trans.; bus. people. Edg. 4278.

Northwest Side

ALBION, 6673—Sleeping room, private home; couple. Newcastle 7539.

HOYNE, N., 1346—Nicely furn. and newly dec. rm.; exc. tran.; pref. man; refs.

KEELER, 2500 N.—Rm. to rent. Gentleman preferred. Albany 3019.

RM. for lady in refined home nr. orthodox and reformed temple. Albany 9350.

LIGHT Clean room for middle-aged gentleman. [Phone] Merrimac 0952.

West Side

MONROE, 2332—Beau. front rm.; nicely furn.; best tran. Seeley 1987. Taylor.

Miscellaneous

WATCH THIS SPACE
FOR FUTURE ROOM VACANCIES.
Visit your neighborhood Y. M. C. A.
THE Y. M. C. A. OF CHICAGO.

NURSE or middle aged couple to take care of invalid child at their home. Call Lawndale 4742.

BEST care for refined old folks in Beautiful Devon residence. Large porch, grounds; excellent meals. Hol. 3365.

ELDERLY semi-invalid—A private room, nursing care. Rogers Park 8436.

BOARDING home for well infant near the Cradle. 2049 Ridge-av. Gre. 5800.

TO RENT—HOUSEKEEPING ROOMS

South Side

BLACKSTONE, 4940—2½ rms.; refrig.; $37.50 mo.; 2 rms., $28 mo.; 1 rm., $18 mo. Bon. 1029.

North Side

CLARK, 2111 N.—Clean, 1½ rm. apt.; gentleman pref. Diversey 2782.

2 RM. apt. for married couple with infant; all transportation. Lin. 9183.

West Side

CALIFORNIA, S., 1257—1 rm. kit.; lite hskpg.; reas.; gd. trans. Rockwell 7149.

APARTMENTS, ROOMS TO SHARE

CONGENIAL young man will share with same—Furn. apt.; priv. bath; south nr. lake; prefer Latin-American or art student. Eves. Kenwood 4448.

WILL share nice 5 room apartment with couple or woman; good transportation. Briargate 6549.

LADY share 4 rms. with cpl. Pay $50 for pt. time wk. of wife. Village 7859.

BUS. WOMAN will share 4 rm. apt. with 1 or 2 same; own bedrm. Rav. 2266.

THE ORIGINAL CHGO RM. REG. RMS., APTS. TO SHARE. DEA. 2713.

BUSINESS girl wishes to share your apt. or sublease—North. Whitehall 2221.

WOMAN will share apartment with same; N. W. side. Call Bru. 9379.

HOTELS AND APARTMENT HOTELS

DREXEL ARMS HOTEL.
DAILY, $1.50 UP; WEEKLY, $6 UP.
Large attrac. rms.; with-without bath.
3933 DREXEL-BLVD. DREXEL 3160.

WACKER HOTEL—Clark and Huron. Fireprf. bldg., 300 rooms; priv. baths; from $1.75 a day. An A. A. A. Hotel.

PLAZA HOTEL—Clark and North-avenue. Double rooms: $3.50 and $4.00 daily.

SLEEPING RMS. AND HSKPG. ROOMS. 4449 S. HALSTED-ST.

TO RENT—HOUSES

COLONIAL house in country, 8 rms., living rm. 20x33 ft., 5 ft. fireplace, linoleum and carpeting, 30 mi. city. Good trans., nr. schools; beaut. grounds. Oct. 1 to March 1 without sales clause; 30 day sales clause after March 1. $250. Libertyville 651M1, Sunday.

40 MILES FROM CHICAGO LOOP—Cedar Lake, Ind., large 5 furn. rms. and 2 porches; country home with all conveniences, furn. ht.; on good road. Call Lincoln 6137 after 4 p. m.

AVAILABLE now — 6 rm. mod. furn. house; refs.; $100 unhtd. Pen. 5190.

ENTIRE bldg.—4 rms., stove ht., and 4 rm. bsmt.; $25 mo. 3425 W. 38th-pl.

TO RENT—RESORT PROPERTIES

COTTAGES—Mich. nr. lake, 66 mi. Chicago; hourly train; $10 up; elec., running water. Restricted. Hyde Pk. 0821.

FOR RENT—Eagle Lake children's camp; 15 cottages, main bldg. on Eagle Lake. Write L. Bamford, Eagle River, Wis.

3, 4, 5 RM. cottages to rent—Good fishing; rent reduced. Vin. 1694. Frank and Ed's, Powers Lake, Wis.

A REAL cottage on best fishing lake near Minocqua, Wis.; reas. S. Sh. 2474.

LAKE front cottages on Fox lake. Call National 1528 or River Grove 767-W.

MODERN, lake front cottage for rent—Twin Lakes, Wis. Berkshire 2812.

POWERS LAKE, WIS.—Furn. 3-4-5 rm. cottage; all conv. Cary, Kedzie 2868.

TO RENT—APARTMENTS—SOUTH

BEAUTIFUL 6 rm. apt. available—Hyde Park; all new canvas walls and ceilings; mirrored firepl.; hand painted wall in dining rm., tile kit.; built-in cabs. and other de luxe features. Apt. completely, newly carpeted and furnished. All furnishings for sale. Rental $115. Address P S 112, Tribune.

SUBLET 5 rm. apt., 2 baths; mod. Hyde Park elevator bldg.; overlooking lake; moving to Calif. Sell compl. furn., 1 year old. Victory 7771.

SUBLEASE — 4 room apartment; rent $27.50. Furniture for sale $325 cash. 1525 E. 54th-st., 1st floor.

1½ RM. apt. with blond furniture—I. C. trans. Couple can move right in. Furn. for sale. Apt. 506, 6318 Kenwood.

4740 GREENWOOD-AV.—Sublet modern 5 rm. apt. [24 ft. living rm.]; all trans.; 3d; adults; $75. Drexel 0113.

4334 ELLIS—3 light rooms; adults; all transp.—L, bus, I. C., 9-5 p. m.

8 ROOMS, bath—Stove heat; immediate possession. 454 W. 44th-st. Open 2-5.

3 RMS.—Gas, elec., $40; stm. heat; sell furn. reasonably. 4556 S. Lake Park.

TO RENT—APARTMENTS—NORTH

6 ROOMS, 2 bath, 3d flr. Restric'd. Nr. n'side. $110. Gar. Sept. 15th. No pets, no children. Address P R, 188, Tribune.

SUBLET 2½ rooms—With furn. for sale; rent $42.50. 5309 N. Winthrop, Apt. 21. Edg. 4612.

4 RM. apt.—$11 mo.; furniture for sale. 642 W. Grand-av., 3d, Apt. 6.

3 ROOMS—315 W. North-av.; stove heat; newly dec. Show 10 to 1. Plaza 3417.

TO RENT — APARTMENTS — N. W.

4 ROOMS—Unheated; newly remodeled; near Paulina and Augusta; adults pref.; $30 mo. After 7 p. m. Forest 5098.

6 LARGE rms., 1st fl.—Steam heat; table top stove, refr. Imm. poss. Hum. 6854.

6 ROOM flat—Heat; hot water; good transportation. Kildare 6126.

TO RENT — APARTMENTS — WEST

6 RM. apt.—Steam ht.; double plbg. Also store downstairs. 1159 N. Noble. See gas station attendant.

3 RM. apt., 3d—Ven. blinds, Electrolux; adults; $23 mo. 128 S. Aberdeen.

3 LT. RMS., bath; 2d fl. frt. Newly dec. white. $23. 835 S. Marshfield.

3-4 RM. mod.; will decorate; h. w.; stove, furn. 2131 Washburn-av., Hum. 1203.

1232 S. WOOD—4 lite rms., bath; new. dec.; $13 mo.; White adlts. Can. 5379.

TO RENT—FURNISHED APTS.

South Side

4 ROOMS—Furnished; $15 week. 5621 S. Ashland.

3 RMS., htd., 1st flr., attr. furnd., $65; mid. aged couple pref.; $25 mo. rt. red. for it. serv. Call Thurs., 6453 University.

4 RM. apt. in Kenwood; nr. I. C.; restricted; refs. Address P S 187, Tribune.

1 2-RM. apt., 2 4-rm. apts.—3946 Lake Park-av.

North Side

SUBLET Sept. 15-Nov. 15—4 rm. apt., nicely furn.; gas, elec., refrig. includ. Adlts. only. $70 mo. Holt, 4726 Beacon.

FOUR 3 RM. APTS.; $8.50 WK.; FURN. OR UNFURN. 2403 Clybourn-av.

3 LGE., light, airy rms. Ravenswood; adults; all trans.; $42.50. Rav. 4731.

Northwest Side

2 RM. furn. apt.—Encl. sun porch, priv. bath, htd., 2d flr. rear. Bru. 9025 after 7 p. m.

2 ROOM furn. flat. Private entrance. No linens. 1749 N. Whipple, 1st floor.

West Side

4 LARGE, light rooms. Steam heat, janitor service, newly decorated, adults only. $30 month. Lawndale 4734.

5 RM. furnished apt.—Heated; adults; will sell furniture. 1235 S. Spaulding.

APARTMENTS TO EXCHANGE

DESIRE 5 or 6 room apt.—For family of 3; pay up to $65 monthly; willing to exchange N. S. 3½ rooms. Hollycourt 9185.

HAVE desirable 4 room apt.—Hyde Pk. Want 5 or 6 rms. in Hyde Park, South Shore or nr. North. Dorchester 8308.

MODERN 5 room apartment in Diversey-Sheridan neighborhood for 6 or 8 room apartment, North. Lincoln 2946.

TRADE mod. 6 rms., tile bath, South Shore, for 6-7 modern rms., baths, South Shore. Regent 0186.

HAVE desirable, unfurn. 4 rm. apt. So. —Want 6 rms. unfurn. Hyde Pk., So. Shore, or nr. north. Dorchester 8308.

MODERN 4 room 2d floor apartment for modern 5 or 6 room 1st or 2d floor. South Shore. Midway 0795.

EXCHANGE de luxe 3 rm. furn. hotel apt., north, for de luxe 6-7 unfurn., N. or S. Shore. Longbeach 1312.

MOVING to Milwaukee? Exchange modern 5 rm. flat, oil heat, in Shorwood, for 5 or 6 rms.; N. or N. W. Jun. 5935.

MODERN 5 room apartment—3d floor; So. Shore for 6 or 8 room apartment, 1st floor, So. Shore. Butterfield 0299.

4½ RM. APT—2 bedrms.; So. Sh.; 1 bl. I. C., for 5-6-7, same area. Reg. 8027.

DE LUXE 4 rooms—South Shore; for 6 or 7 rooms in same vicinity. Bay. 5551.

EXCHANGE 6 rm., far north, for 5-6 Chatham or South Shore. Rog. 0396.

WANTED TO RENT

Apartments

WANTED—3-4 rm. unfurn. apt. for Oct. 1; North side, Evanston, Edison Park, or Park Ridge. Bests refs.; no pets; no children. Address P S 181, Tribune.

SMALL furnished kitchenette apartment with private bath—For employed professional woman; north side or near north preferred. Bit. 7200, Apt. 515.

3 ADULTS desire 5-6 rm. unfurn. South Shore dist. apt.—Steam ht.; possess. by Oct. 15. Address K 346, Tribune.

URGENT—Army wife and 2 girls, 7 and 9, need 5-6 rms., htd. or unhtd., N. or N. W., nr. Catholic school. MIC. 2390.

NAVY man, wife and 18 mo. boy—Want 4-5 rm. furn. apt. in Evanston. Pay up to $100. Rel. refs. Del. 3200, aft. 5.

4 ROOM apt.—For ex-marine, wife, 3 yr. old son in Evanston or Rogers Park; perm. Mrs. Karlson, Gre. 2486.

UNIVERSITY professor requires 5-7 rm. unfurnished apt. or house, or 3 rooms furn.—Near U. of Chi. Drexel 2156.

NAVAL ofcr., wife and dghtr. des. furn. 3-4 rm. apt.; 4500 N. to Great Lks.; max. rent $80. Atl. 2100, Apt. 540.

WANTED—4 OR 5 ROOMS by middle-aged couple; no children; prefer North. Call Delaware 1311.

1-2 RM. with bath—1st fl., base. apt.; near trans.; No. side; by emp. single lady; $30 mo. Address K 227, Tribune.

4 RM. unfurn. modern apt.—Myself and wife, no children. Perm.; N. side pref.; exc. refs. Mr. Wells, Div. 5508, days.

4 OR 5 RM. furn. or unfurn. apt. in north or northwest suburban section—6 year old daughter in family. Sup. 6151.

2 OR 3 rm. N. side kit. apt.—Wkly. or monthly basis; for parents and 2 yr. baby. Address P R 308, Tribune.

VETERAN desires—2½ to 4 rm. apt., furn. or unfurn.; prefer south or west side; needed Nov. or Dec. Skokie 2722.

EDITOR dislikes restaurant food—Needs 4 rm. apt. to move mother from Dixie; near $50. Adair, Del. 8744.

DISCHARGED veteran, wife, and mother—In dire need of 5-6 rm. apt.; perm. tenants; exc. refs. Call Lincoln 4391.

PLANT supervisor and mother desire 4-5 rm. unfurn. apt. Oak Park or West suburb. Please call Village 9872.

3 OR 4 ROOMS—North Side; heated; near transportation; 2 adults; references. Diversey 1377, before 6 p. m.

UNFURN. apt. or house—3 bedrooms, for U. of C. faculty member. D. W. Osborne, But. 1400, Ext. 125.

PHYSICIAN—Veteran wants 2, 3, or 4 room furnished apartment; preference N. or W. Address P X 577, Tribune.

WANT 3½ OR 4 RM. APT.; EXCEL. REFS.; PERM.; NEAR I. C.; 2 ADULTS. PHONE MIDWAY 0685.

NAVY discharges and wife [no child] wants 4 or 5 rms. unfur., Rog. Pk. or Evans. Nelson, Wab. 3860, Ex. 14-She. 1140.

DISCHARGED VETERAN and wife desire 2-3 rm. apt.—N. or N. W. Best refs. M. Nylin. Sup. 1430 or Lak. 7813.

RESPONSIBLE executive and wife, no pets, desire 1 or 2 bedrm. apt.—Furn. or unfur.; approx. $200. Sup. 2200, Apt. 916.

ARMY officer and wife urgently need 2-3-4 rm. furnished apt.—North. Phone Glenview 1330, reverse charges.

3½ TO 5 rms. furn. apt.—By 2 bus. women; nr. I. C. or nr. North; rent $100. Whi. 7779 or Ard. 8907.

SCANDINAVIAN couple—Discharged; need one bedroom, heated apartment with stv. and refr.; prefer N. W. Ave. 1832.

MID. aged widow, financ. indep., wants 3 rms., htd., Eng. basemt., 1st or 2d. N. or W.; $40 or under. Can. 5143.

RELIABLE middle aged couple want 1-2-3 rm. furn. or unfurn. apt., north side preferred. Call Hollycourt 7120.

COUPLE with daughter urgently need 6 rm. apt. or dwelling. Republic 4046.

OVERSEAS 2 yrs.—Sgt., wife, baby, 3-4 rm. htd. apt.; N. W. Side. Irv. 7508.

4 RM. apt.—2 bedrms.; adults [2]. Call before noon—after 10 p. m. Del. 1637.

5 ROOMS—Prefer on R. I.; to $100; 2 adults, no pets. Wabash 4200, Ext. 281.

4 OR 5 rm. heated apt.—Northwest side; 2 adults. Merrimac 3303.

YNG. married cple.—No children; 2½-3½ unfurn. apt.; N. W. Ph. Mul. 4318 aft. 6.

YOUNG couple—Desire 3-4 rooms, unfurnished; nr. N. or West side. Sec. 7227.

SOLD our home—Need 6 rm. apt. by Oct. 1; adults. Vin. 6739.

3½ OR 4 rooms—On North side, by 3 working adults. Scott, Sunnyside 1901.

3 WORKING adults, no pets, des. 4 rm. htd. apt., unfurn. N. or N.W. Mul. 1182.

3-4-5 ROOM unfurn. modern apt.—North; couple only. Wel. 5586.

5 ROOM MOD. APT.—2 ADULTS. Unfurn. FRA. 9087 OR SPA. 9087.

EMPLOYED couple—Need 1-3 rms., furn., priv. bath; N. W. Arm. 10374 eves.

FAMILY of 3 adults—5-6 room apt.; south, Beverly Hills pref. Ced. 5665.

BUS. cpl. want sm. frn. apt.—Near north side. Phone days, Sup. 3306.

2-3 RMS.—In good dist.; very neat Amer. Jap. woman. Address K 107, Tribune.

PLEASE HELP—2 adults desire 3 to 4 rms. North; exc. refs. Gra. 4639.

5 OR 6 rm. apt. or house—Unfurn.; N. or No. sub.; 3 in family. Bri. 3395.

YOUNG couple desires 3-4 rm. htd. unfurn. apt. W. or N. W. Hum. 5841.

COUPLE DESIRE APARTMENT. VIRGINIA 1077.

2 ADULTS desire 1½-3 rm. furn. apt.; private bath. Address H 385, Tribune.

RETURNED pilot needs 4 or 5 room apt. Wife, 3 mo. old girl. Call Key. 7111.

BUSINESS man wants exclus., sm., furn'd apt.—North, Oct. 1. Fra. 5184, 9-5 p. m.

WIFE of service man wants 3-4 rms.—Htd.; north side; $45-$65. Mic. 0527.

RETURNING service man's wife wants 4-5 rm. immed.; N.-N. W. New. 5601.

ARMY officer, wife, and daughter, 2½, urg. need 3½-5 rms.; S. S. Vin. 10190.

FURNISHED or unfurnished apt. Oct. 1 or before. N. side. 3 adults. Bri. 8782.

3 OR 4 rms.—West or N. W.; steam ht.; up to $50; 2 adults. Palisade 3259.

4-5 RMS.—Frt.; unfurn.; N. S.; no child.; exc. refs. Diversey 9340, Becker.

NEWLY married couple—3½ or 4 rm. apt. unfrn.; far N. or N. W. Ind. 4356.

3 RMS.—Frig., lge. porch., priv. entr.; exc. trans. 3724 East-av., Berwyn.

4 OR 5 rms., furn. or unfurn., empl. cpl.; no pets. GRACELAND 7351.

6 RM. apt.—Must be near I. C.; any price. Morrison, Fairfax 1521.

PLEASE!—Yng. vet. cpl. urgently need furn. apt. No pets. Refs. Van 0408.

3 OR 4 rooms—3 grown folks, reliable, best refs., north side. Edg. 3562.

DISCHARGE, now perm. in civ. serv., and wife urg. need 3-4 rms. Ber. 5659.

3 OR 4 rooms—Heated on North or No. West side. Spaulding 4013.

VET and wife want 3-4 rm. apt.; furn. or unfurn.; W. or N. W. Ph. Ked. 8638.

5 RMS.—Unfurn.; N. side nr. lake, up to $100. Ph. Sup. 5466, bet. 8:30-4.

OFFICER and wife need 2-4 rms. furn.; N., N. W. or sub.; to $85. Pal. 2147.

1-1½ RMS. furnd.—North side; by gentleman. Address K 287, Tribune.

WANT—4-5 rm. steam htd. unfurn. apt. to $50 by Oct. 1; 2 adults. Irv. 6343.

HOUSE or flat—On N. W. side—5 or 6 rms.; 4 adults. Pensacola 6122.

JAP.-AMER. couple and mother desire furn. apt. Address K 447, Tribune.

NEED bedroom apt.—South Shore; 2 adults, excellent ref. South Shore 5524.

2 ADULTS—5-6 rm. or hse.; city or sub.; to $100. A-1 ref. Pla. 9221.

$125 TO $250 MO.
Corporation executive and wife and maid only [no children], restr., desire modern 5 to 8 rm. apt. in Evanston or on North Shore. University 2160.

PENTHOUSE OR DE LUXE APT.—FURNISHED OR UNFURNISHED; 7-11 RMS.; FOR OCCUPANCY AS SOON AS POSSIBLE; SUBSTANTIAL RENTAL NO OBJECT.
ADDRESS P R 123, TRIBUNE.

ARMY officer and wife need furn. apt. or house with 1 or 2 bedrooms. Will consider kitchenette. Must be nice. Prefer north. No children or pets. Up to $150. Call or write Maj. or Mrs. A. O. Long Jr., Edgewater Beach Hotel.

EXECUTIVE of nationally known corporation now PERMANENTLY LOCATED in Chicago home office—Wants to rent a 5 room apartment; best references. Call Sup. 6200, Ext. 3526.

NAVY doctor and wife, no children, desire 1-2-3 rm. furnd. apt. in Waukegan, Ill.—Pref. nr. Great Lakes. Call Dr. Nissen, Chicago, Ravenswood 3590, collect, or write 1748 Winnemac, Chicago.

WANTED—By executive, wife, and maid, apt. in S. E. Evanston; close to lake; 1st floor high or 2d; pref. Sheridan-rd. or Square; restricted. Bank and personal refs. University 2160.

HOLLAND doctor's family of 4 is looking for exceptionally clean 5 or 6 rm. furnished apt. or home in restricted area, Chicago or suburbs. Call Mr. Thesingh, Armitage 2171.

PLEASE help me—Service man's wife, 16 month baby need 3, 4, or 5 room apt., N.W. Husband due home end of September from Germany. Mrs. Schwab, Armitage 3838.

A QUIET couple, 33-35, no children, no pets, desire 3 rm. apt., unfurnished, with refrig., stove; near good transp. Address R 571, Tribune.

AMERICAN AIRLINES
employes wish to rent furnished or unfurnished apartments. Address Personnel Dept., 4848 W. 63d, Chicago 38.

3½ OR 4 ROOMS—Steam heat; unfurnished apartment; couple; north or northwest side. Call Buckingham 7094 after 5 P. M.

HUSBAND due from overseas—Wife is looking for 1-2-3 rm. furn. apt., W. or N. W. References. Belmont 8856 aft. 2.

SMALL furn. or unfurnished apt. to discharged service man and wife; west side pref. Mansfield 0600.

ARMY officer needs 5 or 6 rms. unfurn. apt. north side or north suburbs; perm. Call Glencoe 809, collect.

RETURNING service man wants 5 rm. apt. for 3 adults Oct. 1st; South Side preferred. Saginaw 3767.

DISCHARGED army officer and wife desire 3 or 4 rm. furn. or unfurn. apt., N. W. Side. Irving 8255.

MISSIONARY couple from Burma want modern 5-6 rm. furn. apt. Pref. W. R. B. Buker, State 5608.

SON returning from overseas—Need 5 rms.; So. Shr. or Chatham; 3 adults; also have 3½ rms. to exchg. Mid. 4139.

3-4 ROOMS furn. apt. in Logan Sq.—Reliable couple; refs. furn. Call Franklin 5580. Mrs. Freise, 8-5 week days.

3-4 ROOM apt.—Furn. or unfurn.; prof. man, no children, no pets; vic. U. of C. J. R. Arena, Whitehall 5601, 9 to 5.

4 RM. mod. unfurn.—Mid. aged couple; no child or pets; immed. poss. or later; N. or N.W. Wab. 4321, Ext. 300, 8:30-5.

Houses

WANTED by responsible business executive—House to rent in North or West suburbs. Must have 4 bedrooms, modern conveniences, nr. schools and stores, and in easy commuting distance of Chicago. References furnished. Address P X 537, Tribune.

$600 RENT
Resp. couple desire 6-8 rm. furn. hse. or apt., restricted, in Evanston or on North Shore, for Oct. and Nov.; rent up to $300 mo. Ph. University 2160.

7-11 RMS.—Oak Park or environs; bus. exc. four adults; will pay $100 and up 6 mo. advance; might buy. Phone Edgewater 7314, Mr. Warren.

WANTED 1 or 2 bedroom house in any western suburb; excellent reference from former landlord; 3 months rent in advance. Call Euclid 3451 R.

AMERICAN AIRLINES
employes wish to rent furnished or unfurnished homes. Address Personnel Department, 4848 W. 63d, Chicago 38.

REFINED family wants 7 rm. house—Furn. or unfurn.; will pay approx. $150 per mo.; prefers North Shore, Park Ridge or Glenview. Kildare 5224.

5-6 RM. house or apt.—N., NW. or suburbs. Responsible executive, teen-age child; $65-100. Kil. 7376.

5 OR 6 room house—Any section city or suburbs; imm. occupancy; any reasonable rental considered. Columbus 5758.

AUTO dealer of new cars desires 5 to 8 rms., unfurn. hse. or apt.; W. suburb or N. W. side; 3 in fam. Bev. 2898.

FURNISHED 2 or more bedrm. hse.—In suburbs, pref. west; on or before Oct. 1, by responsible party. Lombard 447J.

BUS. man wants 2 bdrm. hse.—Unfurn.; prefer west sub.; have 2 children. Will sign lse. Ph. Mr. McDaniel, Cal. 1568.

RENT or buy—[$10,000] 3 bedroom house; suburb. Mr. Scales, State 7791.

HOUSE or flat on N. W. side— 5 or 6 rms.; 4 adults. Pensacola 6122.

Rooms

VIOLINIST desires large room, possibly 2 rooms; north or south; write fully. Address K 242, Tribune.

ROOM—By woman; near trans. to State and Randolph. Address J A 4, Tribune.

Miscellaneous

SPACE for 6 large trucks—Vogt Hotel, 1151 W. Adams-st. Haymarket 9113.

Stores, Offices, and Shops

WANT garage bldg. 50x100, or larger, or store—For beverage mfg.; N. of Madison. 814 Grace, Wel. 3151. Andy.

WANTED—Store suitable for tavern with living quarters. Spaulding 8338.

TO RENT—STORES,OFFICES,SHOPS

OFFICE SPACE—166 W. Washington-st., 20,000 sq. ft.; 5 fl. in heart of lp. dist. All space now available. Special concession granted to tenant renting entire space, including change of building name.
J. C. WILKINSON & CO.,
33 N. La Salle. Franklin 9298.

BLUM BUILDING, 624 S. MICHIGAN. Due to government leaving we now have a few choice office layouts for rent. Both large and small; beautifully appointed; some carpeted; several facing lake. All very desirable. W. G. Sanderson, manager, Har. 9340.

FOR RENT—7,000 SQUARE FEET.
177 N. STATE-ST.
2d floor, light, desirable office space; 2 passenger elevators.
ARTHUR RUBLOFF & CO.
300 W. Adams. And. 5400.

FURNISHED PRIV. OFFICES AND RECEPT. SUITES, $25; ALSO 2 PRIV. OFFICE SUITES, $50; SECRETARIAL SERVICE, $5 MONTH ADDITIONAL. 82 W. WASHINGTON, ROOM 420.

STEAM heated store—Size 22x120; full length waterproof basement; mezzanine floor; rear elevator; will remodel. 5904 W. Roosevelt-road. Sunnyside 9647.

TO RENT—Desirable steam htd. store; 15x60; for beauty parlor, school supplies, lunch, hardware, paints, novelty shop, etc. 1972 E. 73d-st., nr. Jeffery.

STORE for rent—An excel. loc. for restaurant, bakery, any retail business; single or double. Hol. 6500.

S. W. COR. State-Washington.
Attractive furnished offices.
SWIGART, 32 N. STATE.

CHICAGO-CLARK BUILDING,
800 N. CLARK-ST.
ELI HERMAN. CENTRAL 9517.

STORE and 6 rms.—2 story; stove ht.; $35. Any bus. or light mfg., assembling. 1414 E. 75th.

LARGE corner store in lge. apt. bldg. Suit. tavern, liquor, gift, dresses, hardware. 2136 E. 75th. Roc. 7126.

BEAUT. priv. office—Steno. pref., female only. $25 mo. Call afts. And. 2747.

333 N. MICHIGAN—Mail address; 24 hr. phone service. Room 528. Fra. 7100.

STORE—Southwest corner Chgo.-av.-Ada; 21 ft. x4 5 ft. $65. Dea. 0356.

CORNER STORE—73d and East End; gd. any bus. Reas. rt. Rep. 10076 to see.

TO RENT — MISCELLANEOUS

LAKE SHORE HALL—S. E. cor. Broadway and Belmont; for lodges, parties, dancing classes. Gra. 5097. Wel. 5101.

INDUSTRIAL PROPERTIES

75X125 GARAGE building; excellent for cartage. Call between 10 and 5. Canal 8505.

FOR sale—Triangle corner lot, 7,000 sq. ft., bet. 3 improved sts. Foster and Avondale. Nat. 0784.

1716 DIVERSEY — and others. Store, flat, 3,000 ft. Any use zone. Bit. 0604.

FOR SALE—Cor. vacant; 73x100; close-in N.; coml. zone; cheap. Ran. 2311.

INDUSTRIAL properties for sale or rent. 5-15,000 ft. Rouske & Co., She. 0259.

1716 DIVERSEY and others—1,500-3,000 ft.; zone for any use. Bit. 0604.

CORNER OF POLK-JEFFERSON.
Modern corner fireproof 3 story and bsmt. bldg.; ¾ mi. from loop; each flr. 10,000 sq. ft.; 5 ton 18x20 frt. elevator; steel windows; 20 ft. ceiling 1st flr.; near new P. O., Gen. Electric bldg., and new Coca-Cola plant; ideal for wholesaler or mfr. where a fine bldg. is an asset; poss. Sept. 1. Sale only.
A. L. MILTENBERG & CO.,
29 S. LA SALLE-ST. RAN. 0334.

FOR SALE—150,000 sq. ft. with R. R. Kimball-av., so. of Addison, north of Belmont. Choice mfg. zone. Ready for immediate construction and priced for quick sale. Will divide. [Attention Mr. Gregory].
H. N. LUSTIG & ASSOCIATES,
111 W. Monroe-st. Ran. 4942.

FOR SALE—67,250 sq. ft.; 3 sty. and 5 sty. bldgs. on track, high pressure htg. plant, heavy mill constr., 175 lb. floor load, heavy zoning. Close in. Poss. Dec. 31st, 1946. Sale price $75,000.
GEO. A. GOZDER. MOHawk 2818.

1302-12 N. HALSTED-ST.
13,000 sq. ft., 1st fl.; unlimited weight; sprinklered building; switch track and truck facilities. Available now.
J. C. Wilkinson & Co.,
33 N. La Salle. Franklin 9298.

FOR RENT—6,000 ft., good light and air, venetian blinds, 2 toilets. Ideal for light mfg. with office, front and rear entrance; Uptown district. HOLLYCOURT 8880.

$75,000 WILL buy 60,000 sq. ft. in 5 sty. and bsmt., cor. bldg.; close in N. W. side; 180 lb. fl. ld.; daylight 4 sides; truck level landing; stoker fired boiler. Lang, Weise & Cella [Myers]. Ran. 2574.

2 STORY brk.—5-5 rms.; 2 car gar. with 4 rms. above on 50x150 ft. lot, adjoining 135x150 vacant; suitable stone yard or light mfg. 2533 Auxplains-av., River Grove. R. G. 950-J.

FOR SALE or rent—Cor. 79th-st. and Greenwood with 12 car switch track for coal yard or any industrial purpose. Make offer. Fairfax 5961.

WAREHOUSE and office—1st floor, 3,000 square feet. Good floor load. River to Ashland-av., Randolph to Van Buren-st. Address P R 159, Tribune.

STRAUS OFFERS
Larrabee, 12,000, 1 sty., S&B. $35,000
Straus & Co., 120 S. La Salle. Sta. 1945.

10 MIN. to loop—For sale or rt., 3 bldgs., convert. to mfg. or truck term., 75x110 or deliv. land all or part vac. N. E. cor. Hubbard & May. $9,950.

100 FT. VACANT LOT—On Northwest highway; price $5,000.
GEORGE R. HANSON, REALTOR.
3634 N. Cicero-av. Pen. 4070.

Wanted

WTD.—Modern factory building: 30,000 sq. ft. 1 floor clear span preferred, head room 14-16 ft.; monitor or saw tooth roof; water supplied by Chicago or any area which uses Lake Michigan water; railroad siding preferred, but not essential; also ample parking space; North or Northwest side preferred. Address P X 516, Tribune.

WANTED TO BUY
Approx. 12,000 sq. ft. for mfg.; 1 story preferred; location Calif.-Cicero-Fullerton-Lake-st. Nev. 3782.

WANTED to rent about 20,000 to 30,000 sq. ft.; S. W., truck level; poss. December, 1945, or sooner. ADDRESS P X 494, TRIBUNE.

WANTED to buy—Building or store for light manufacturing; 1,500 to 3,000 sq. ft.; north side. Danielson, Graceland 9416.

WANT to rent 20,000 sq. ft. ground floor space for mfg. purposes; railroad siding; good labor district. Address P R 121, Tribune.

WTD. to rent—10,000 to 30,000 sq. ft. light manufacturing space; 1 or 2 floors; any location. Atlantic 8768 or Graceland 5725.

RENT or buy—2,500 to 3,000 sq. ft. zone mfg.; pref. N. W. side. 4313 N. Western. Ind. 9284.

WANTED to rent—10,000 to 15,000 sq. ft.; N. or N. W.; for light mfg. Call Arm. 0134, Mr. Levinson.

WANTED to buy or rent—7,500-10,000 sq. ft.; N., N. W., or suburb; zoned industrial. Monroe 2714.

WANTED—16,000 to 20,000 sq. ft., 1 floor. Must have railroad siding. Chesapeake 1515.

MFGR. wants light mfg. space, approx. 5,000 ft.; N. W. side. Brunswick 4870.

WTD. to rent—N. West; 15,000 to 20,000 ft.; zoned mfg. Gro. 3900.

WISH to rent 3-5,000 ft. mfg. space—Harrison to Belmont. Central 6233.

WANTED—2 TO 4,000 FT. FOR LIGHT MFG. BRI. 8356, 9 TO 1.

CLOTHING, FURS, ETC.

YOU must visit Grossman's Thrift Shop, 4543 Sheridan-rd. near Wilson, where slightly used furs of the smart set are constantly being sent for disposal. You will be amazed at the marvelous bargains you can obtain. Mink, Fox, Kolinsky, Marten chokers, $5-$10 per skin. Gen. Pers. paw, $45. Pair gen. silver foxes, $45. Chubbies, $15, $35. Fur coats, $15-$75. All kinds, sizes. Gen. Mink coat, $300. Siber. Squirrel, $75. Persian lamb, $75. Recut sheared Beaver coat, $225. Daily till 6 p. m. Thurs. till 9 p. m. Open Sunday, 11-5.

SLIGHTLY used brown matara Alaska sealskin coat, size 16, per. cond.; bargain; $200. Also black Per. lamb coat, $100. Pair gen. silver foxes, $60. Mouton lamb coat, size 14; bargain; $50. Miller Fur Co. 166 N. Michigan.

CLEARANCE — 350 MEN'S SAMPLE SUITS, TOPCOATS—$17.50 up; sizes 35 to 52; some famous brands.
ABBOTT CLOTHING CO.,
4086 Broadway, corner Belle Plaine.

AUGUST FUR SALE.
Join our fur coat club. $5 deposit. Rosner Furs, 4668 Broadway.

HIGHEST CASH PAID for MEN'S USED clothing, Ladies' furs. Always open. 4543 Sheridan-rd. Ph. EDG. 7630. Will call.

HIGHLY styled natural wild mink coat, $950. Dubia Furriers, Central 0843.

Fur coats, $10 and up.
Uncle Max, 675 N. Clark. Del. 2579.

BEST prices for men's clothing, shoes. Also sell. 1048 N. Wells-st. Mic. 7783.

WHITE polo wolf fur coat—Like new, $85. Call Liv. 0947.

MINK PAW COAT — PERFECT CONDITION; SIZE ABOUT 16. HOLLY. 6593.

GENUINE Russian Fitch—Size 20; like new; reasonable. Blue Island 528W.

FALL dresses, evening gowns, size 13. Sunnyside 7052, evening.

MEN'S CLOTHING — SIZE 44 STOUT; SHIRTS, SIZE 16-33. SOU. 5673.

SILVER fox coat—Size 16, 36 in. long; valued $1,000. Laf. 8058.

MINK coat—$200. Persian lamb, $400. Sizes 18. Also buggy, $10. Lin. 8411.

BLUE fox jacket, size 12-14; gd. condition. Reasonable. Lincoln 1017.

JEWELRY, DIAMONDS, OLD GOLD

CASH FOR YOUR DIAMONDS
HIGHEST PRICES PAID.
Old Gold, Pawn Tickets Bought.
Member Chicago Assn. of Commerce.
AMERICAN
DIAMOND SYNDICATE
37 S. WABASH-AV. 3D FLOOR.

GET OUR CASH PRICE
BEFORE SELLING.
Diamonds, Watches, Pawn Tickets.
THE U. S. LOAN BANK,
10 N. CLARK-ST. 6TH FLOOR.

DO YOU WANT MORE CASH?
We pay highest current prices or make loans on your diamonds and jewelry. ILLINOIS STATE PAWNERS ASSN. SECOND FLOOR, 140 N. DEARBORN.

I PAY HIGHEST PRICES FOR GOLD, DIAMONDS, JEWELRY, WATCHES. LLOYD J. BUTLER, 133 N. CLARK.

FULL value for diam. watches, old gold. ROMACK DIAMOND EXCHANGE, 7 W. MADISON, AT STATE, RM. 501.

ILL. Diamond Syn.—Cash dia., old gold on tkts. Dea. 6711, 5 S. Wab., R. 813.

.90 CT. DIAMOND in lady's ring ....$78 Levinson's Loan Bank. 739 N. Clark-st.

CAMERAS AND OPTICAL GOODS

CASH FOR YOUR CAMERA EQUIPT.
CAMERAS—ALL MAKES AVAILABLE.
General Electric Exposure Meters.
Enlarging Paper—Flash Lamps.
PROJECTORS, ENLARGERS, LENSES.
Movie Film—Cut Film—Packs—35 mm.
CAMERAS—DARK ROOM SUPPLIES.
CALL FOR PRIORITY INFORMATION.
Op. dly. 8-6 p. m. Thurs.-Sat. 9. Sun. 10-4.
BOLOTIN CAMERA EXCHANGE,
729 W. Roosevelt. Can. 2112.
Closed Sat. and Sun., Sept. 8 and 9.

BASS wants used cameras and Cine apparatus badly. Top prices. Phone, write or call. Daily, 8:30-5:30. Saturday to 1 p. m. BASS CAMERA COMPANY, 179 W. Madison-st., Chicago 2. State 7410. Over 34 years of photo specialization assures satisfaction.

PRIVATE collection of binoculars, including several famous makes and sizes, for all purposes. Bittersweet 8428.

LEICA III, lens Summar f:2, case and filters. Call after 6:00 p. m. Bel. 3772.

SPOT CASH FOR YOUR CAMERA. Chicago Camera Co., 2324 S. Michigan.

HUNTING LAND AND PRIVILEGES

PHEASANT AND DUCK HUNTERS
Write for reservations to
Ramona Imp. Co., Ramona, S. Dakota.
Pheasants and ducks plentiful.
Hunters' Paradise.

REAL ESTATE—HOUSES

REAL ESTATE—APT. BLDGS.

REAL ESTATE—SUBURBAN—NORTH SHORE

REAL ESTATE—SUBURBAN—WEST

REAL ESTATE—SUBURBAN—SOUTH

REAL ESTATE—BUSINESS PROPTY

OLD FARM HOUSE
OVER 3 ACRES WOODED
6½ ACRES
4 AND 5 RM. HOMES
6 Room Brick House
CLARENDON HILLS
$350 DOWN
Finest Woods—South
MARQUETTE PARK
5 ROOM BRICK
$32.50 MONTH
BRICK HOMES

REAL ESTATE—SUBURBAN—WEST

OAK PARK—Nr. Jackson-blvd., fine Gunderson-built home; 7 rms., newly decorated, floors sanded, cabinet kitchen, hot water heat. Owner must leave city. Price $12,500.
F. C. PILGRIM & CO.
Aus. 1680. 5637 W. Lake-st. Vil. 5100.

RIVER FOREST—All cherry limestone hse., 6 elevations, lot 85x208 ft., landscaped, fish quarry, fruit trees; large living room, natural fireplace; large recreation room, natural fireplace; screened-in patio; mod. kitchen, butler's pantry, circle breakfast nook, dining room with picture windows, 3 large bedrooms, vitrolite glass bath; powder room, 2 car attached garage, gas heat, 5 yr. old; carpets and electric stove included. $45,000. Must be seen to be appreciated. Shown by app't only. Forest 1811.

RIVER FOREST—BRICK 2 FLAT. 5-4 rms., good inc. Only $12,500. JUST NORTH OF RIVER FOREST. Compact brk. home; fireplace; cab. kit.; brkfst. rm.; 3 bedrms., 1½ baths; utility rm.; playrm.; gas ht.; gar. $11,500. VAN DOREN REALTY. 419 South-bl., Oak Park. Village 9220.

RIVER FOREST—8 rm. brick resid.; cut stone front; 2 complete baths; h. w. heat with oil or gas; side drive with 3 car garage; on large lot, beau. landscaped; immed. poss.; sale pr. $15,300. A. B. SCHWEINSBERG, Realtor, 7405 Madison, Forest Park. Forest 388.

RIVER FOREST MANOR. Brick residence, 6 rooms, garage, gas heat. 40' lot adj. forest preserve and country club. Present FHA payments $39 mo. Call Andover 3044.

RIVER FOREST—Brk. colonial, 6 rms. and sewing rm., 1½ tiled baths, wood burning firepl., canvased, auto. ht., cust. cab. kit., insul., 2 c. gar. Open for inspection. 207 Gale-av.

VILLA PARK—8 room brick; base. gar. and tile recre. bar.; large landscaped corner; carpets incl.; price $20,000. M. R. Fish, 176 W. Adams. State 4439.

WESTCHESTER—Modern 5 rm. brick; bedrooms upstairs, finished basement, 1½ baths, gas heat; nr. transportation. Owner selling direct. 1851 Newcastle, Maywood 1189 M.

WESTCHESTER HOMES. 5 and 6 rms., nr. schls., elec., shop. $40 mo. up after dn. pay. And. 3043.

WESTCHESTER—6 rm. modern home; many extras; large lot. Maywood 5066.

WESTERN SPRINGS—6 rm., 2 sty. hse., 2½ baths; cor. loc.; 1 blk. from park; trans., bus, r. r. and stores; newly renovated; $9,000. By appt. only. Western Springs 8699.

WESTMONT, ILL.—41 N. Williams-st; small house on large lot, 6 blks. from C. B. & Q sta. Priced low for quick sale. Phone Dor. 0021.

WHEATON—9 rm. modernized frame res. Newly landscaped. Nr. schools and trans. Lot 200x131. Phone Ran. 1654.

BARGAIN HUNTERS, GET THIS!
3 blks. to Aurora-Elgin and C. & N. W. Ry. stations in quiet
WHEATON
Will sacrifice for less than cost of improvements [which include gas, elec., water, sewer, sidewalks, concr. sts., curbs].
F. H. A. Approved.
Customary down-payment; bal. to suit.
ADDRESS N P 89, TRIBUNE.

CHILDREN
will love to romp and play in the gorgeous forest preserve which is right across the street from this beautiful rolling homesite of over 4 acres in restricted area for nice country home, only 2 blocks to transp. to Loop. Can be purchased by resp. party for little more than cost of a fine lot in La Grange or Hinsdale, and on convenient monthly payments.
Address N M 587, Tribune.

MATCH THIS BARGAIN ... IF YOU CAN
66x240 ft. homesite in Lombard ... at price of improvements alone [all improvements in and paid for]. ONLY $660. Surrounded by homes. Close to bus and R. R. stations; 35 minutes loop. F. H. A. approved. Terms. Write.
Address N A 402, Tribune.

THIS IS IT
5 RM. HOUSE and 2 car gar. Has 2 bedrms. One blk. to transp. Close to all conveniences. F. H. A. payments of $32.71 per mo. cover everything after dn. paymt. Answer at once. Y. T. 6, Rm. 1132, 176 W. Adams-st.

OCCUPANCY IN 30 DAYS
Here is a beaut. 4½ rm., 2 bedrm. home with gar. Has forced air ht.; fully landscpd. on lge lot, and just think ONLY $33 PER MONTH includes taxes, princ., int., and ins., after dn. payment. HERE'S THE BUY. Box R. T. 4, Rm. 1132, 176 W. Adams-st.

LIVE
on this lovely 150x300 ft. homesite, near Chicago and North Western steam transp., walking distance Catholic and public schools; sell for $900; $180 cash, $15 mo.; just off main state highway. Address N M 597, Tribune.

5 ROOM HOME
This home is 2 blks. from all facilities; has 2 bedrms., also att. gar. You can be in by Oct. 1st. FHA terms are $34.45 per mo. after dn. pay. DON'T WAIT. Box G-T. 5, Rm. 1132, 176 W. Adams-st.

HERE IS THE HOME YOU'VE SEARCHED FOR.
7 rms., 3 airy bedrms., full bsmt.; beaut. landscpd.; 2 blks. to stores, schl., churches, and transp. Act quick. Box 7-T., Rm. 1132, 176 W. Adams-st.

BUILD your home on this hilltop overlooking beautiful countryside for miles around, site 200x406 ft.; faces paved road. Barg. $1,750; $350 cash, $30 mo.; 3 blks. to Bluebird bus, transp. Address N M 589, Tribune.

4 RM. HOME AVAILABLE NOW. Only $40 mo. after dn. pymt., this home on lge. lot has garage and glazed porch. School, churches, etc.; 23 min. to Loop by elec. transp. Briar Crest, Dept. E-1, 160 N. La Salle.

HANDY man can finish this 6 rm. home very reasonably. Has full basement, modern plumbing, thermostatic heat, insulation, garage on 2 large lots near North-av. Sacrifice. And. 3045.

ONLY A FEW LEFT
If you are planning a home see or write us today; $400 dn. secures your homesite. Briar-Crest Homes, Dept. V-15, 160 N. La Salle-st.

TWELVE 5-rm. bungalow type apts.—All on 1st fl.; separate heating plants; tenants supply stoves and refrig.; income $6,060 per yr.; will sell or trade for smaller prop. Mr. Jordan, Lon. 7216.

$345 DOWN—Small farm; concrete rd.; bus passes door; near Westchester. Handyman's family can live there while remodeling. Balance terms. ADDRESS P K 553, TRIBUNE.

6 RM. HSE.—1 blk. from trans., schools, church, and stores. Has attached garage. Reg. mo. pymts. after down paym. Write Dept. 11-T, 176 W. Adams, Rm. 1132.

4 RM. HOME—$35 MONTH
In built-up sec. nr. city limits; lge. lot; conv. down payment. CENtral 5057.

BARGAIN—7 room area brick home; 4 rooms finished down; room for 3 rms. up; 50x160 ft. lot; only 5 yrs. old; good terms. Andover 3043.

4-5 ROOM HOMES
West of Harlem-av.; near school, good trans.; payments $25-$35 month plus down payment. CENTRAL 5057.

4 RM. COTTAGE, $1,995.
On ¼ acre rich soil; suit. for fruits, garden, chickens; $20 mo. after down paymt. Box 20, 10 N. Clark, Rm. 1201.

COTTAGE—$1,095
Share ride from city limits; nr. school and bus; $300 down. Central 5057.

30 DAY POSSESSION
6 rm. home, $7,500; terms; beau. Villa Park section; has full bsmt. Dept. VT-17, Rm. 514, 100 N. La Salle.

5 RM. BRICK — 1-2 ACRE.
Landscaped with fruit trees, blooming shrubs, etc. Modern house. In Desplaines township. Reas. terms. And. 3044.

ABOUT 1 acre in Hinsdale estate area—Barg. $775; Small cash pay't and bal. $10 month handles. Address N M 588, Tribune.

BUNGALOW bargain—6 rm. brick. Octagon front. Excellent condition. Near loop and local trans., shops. CALL ANDOVER 3043.

$250 DOWN—4 room house; a handy man can live there while finishing monthly paymts. to suit; reliable party; near Elmhurst. Independence 6079.

DON'T BUY Acreage West until you see our 1 to 5 acre barg. Send for prices. Address X E 364, Tribune.

ACT NOW! Quick sale—6 rm. Elmhurst home. Reas. down payment. Mr. Jones, Franklin 2644.

6 RM. bungalow—Good cond.; near school and stores; nice loc.; must be seen to be apprec. 1523 S. 59th-ct.

INVESTIGATE Western Springs for best buys—Riverside, La Grange, Western Springs, Hinsdale. HENRY A. MILLER.

NOT quite 2½ acres on Roosevelt-road, in fine neighborhood; $2,000; $400 cash, $25 month. Address N M 586, Tribune.

$45 PER MO. after down payment buys beaut. brick home. Phone And. 2448.

4-5-6 RM. homes—Occ. 30-60 days. dn. pay. Dept. 10-T, 176 W. Adams, R. 1132.

REAL ESTATE—MISCELLANEOUS

WE HAVE FOR $5,000.
8 ROOM house on Co. trunk B. & C., Sharon, Wis. 3 rooms up; 5 down, incl. 1 bedroom, large pantry, incompleted bathroom, 2 clothes closets 1st fl. Newly decorated, hardwood maple fl. 2 car garage. Well water, large cistern. 1¼ a. of land; new fence. E. L. Runkle, Sharon, Wis. Phone 56.

2¾ ACRES
overlooking one of finest Forest Preserves. A most beautiful high spot. Ideal home location; south of La Grange; will sell cheap on terms.
Address N M 599, Tribune.

9 RM. house—Full basement; ¾ acre, fruit trees; furnace heat; 120 mi. from Chicago; garage, chicken house; cash $3,000 or terms. Write Mrs. Joseph Krocker, Wenona, Ill.

FOR SALE by owner—Block from campus; 10 room house; convenient for two apts. or rooming house; four garages; newly decorated. Mrs. M. O. Bachmann, Inman Hotel, Champaign, Ill.

1 MI. Race Track for sale—182 acres, 2 springfed lagoons; new buildings except house, stock, machinery, good soil. No trade. See or write E. Zalatuka, P. O. Russell, Illinois.

REAL ESTATE—RESORT PROP'TY

Illinois

SNUG LAKE COTTAGE — 3 rms., finished interior, enclosed porch; close to lake and community, train, and bus transp.; $1,750, $250 down. Box M, Bank floor, 3424 Lawrence-av.

COZY Lake Cottage—Cain-O-Lakes region, near Fox Lake depot; good fishing and boating; the place to relax; $1,095; $200 down, bal. terms. Box T, Rm 924, 111 W. Monroe-st., Chicago 3.

BEAUTIFULLY shaded 4 rm. lake cottage near beach—Elec.; inside toilet, large enclosed front porch, screened rear porch; on Slocum Lake; $3,250, terms. Newcastle 3661.

ROUND LAKE BEACH—4 room cottage; corner lot; easily converted to year 'round house; good transportation; price $1,800. Republic 2608.

50x135 FT. lake lot—37 mi. northwest; good fishing; sand beach; only $150, terms. Address M S 68, Tribune.

REAL ESTATE—RESORT PROP'TY

Illinois

LAKE Cottage—Scenic setting in ideal lake community, 38 mi. N. W., with good R. R. transp.; screened porch; inside lav.; interior finished; electricity; cabinet sink; shopping; price $1,900; $300 dn., bal. terms. Box T, Rm. 905, 111 W. Monroe, Chicago 3.

YEAR round 4 r.—70 ft. lk. fr.; latest imp.; furn. ht., bas.; 30 mi. N. W. Store, 3420 Elston, price $6,500.

Indiana

40 TRAINS DAILY, AT LAKE MICH.—$15 per mo. will buy large family cabin on large lot with trees; huge liv. rm. with cobblestone fireplace; bunk beds will sleep 5; run. water, elec.; $1,795 total price with small down payment. Write Lake Shore Properties, Box 367, Michigan City, Ind.

CEDAR LAKE—Modern, year round, furn. 7 rm. 2 story hse. in restricted section; ½ block from lake; 1½ bath; garage. Reason. Beverly 10068, bet. 6 and 7 p. m. Sun. till 3.

DUNE LOVERS, ATTENTION. Completely insulated year-round 2 room cottage with 5 beds, dishes, blankets, stoves, pump, and sink. Address K 298, Tribune.

BEVERLY SHORES—Closing estate; 2 large lots, originally cost $4,095; will take $1,100, $300 cash, balance $10 monthly. Mansfield 3919.

EAST of Michigan City on U. S. 12—Mod. 3 rm. hse., 4½ acres; fine for poultry; furnace; nr. trans. Spa. 9226.

LOG cabin site in Dunes—$100. Address X E 196, Tribune.

Michigan

SUMMER and winter home—Completely furnished; immediate possession; eight rooms; large, wooded tract; close commuting to Chicago; financing to suit. Jelinek Edgedune Lodge, Maple-av., near Perkins-blvd., Grand Beach, Mich.

Wisconsin

WOODED WATER FRONT LOT
on large lake. Good swimming, fishing, hunting. Building restrictions expected to be lifted soon. Now is the time to get your building location to your choosing. $800. Fine wooded sites, $300; $100 down, balance terms. Address P K 527, Tribune.

HILLTOP home—Secluded year round; overlooking scenic waterfront; almost a half acre of woodlands; fine, safe, sand beach; good fishing and hunting; near town; 2 hours from Chicago; $2,950, terms. Write Box E, Room 604, 100 N. La Salle-st.

A MODERN summer and winter home with 300 feet lake frontage; can be made into a resort; price $6,000. ART SCHMIDT, Park Falls, Wis.

MANITOWISH — 150 acres, 2,000 ft. hard sand beach. Two 5 rm. cabins, furnished; garage; ice house; $15,000. By owner. Address X E 597, Tribune.

WISCONSIN—Attractive 6 rm. modern home; overlooking lake in beautiful and exclusive Wywood; unusual particulars. Hans Dietrich, Twin Lakes.

RESORT or private cottages—Lake shore, hwy.; also lake frontage tracts. Write L. Bamford, Eagle River, Wis.

LAKE COMO BEACH, WIS. For sale—Beautiful wooded lots. A. J. Shupe, Rt. 2, Lake Geneva, Wis.

DESIRABLE high lot—Overlooking lake, 95x150. Powers Lake. $700. Cash or terms. Elmwood Park 2607.

BARGAIN—50 ft. wooded lot, lake frontage, at Wheeler Lake. Owner. Ave. 9506.

REAL ESTATE—FARM LANDS

Florida

67 A. farm, 40 miles east of Pensacola, on U. S. 90. 30 a. cultivation, balance pine timber. 5 rooms, bath, water, electricity. Good barns and outbuildings. 5 a. pecans, berries. $5,000. J. Ward, Box 21, Holt, Fla.

Illinois

COMMUTERS SPECIAL
80 ac. dairy farm; 25 mi. N. W. loop, 3 mi. Elgin Railroad sta. 7 ac. beau. woods, good substantial bldgs., brown silt loam soil. Price $20,000.
MODERN DAIRY FARM
180 ac., excellent bldgs., all recently remodeled and painted. 45 ac. timber pasture, 50 ac. alfalfa, chocolate silt loam farm producing $700 worth of milk per mo. Can be bought at a bargain. Will take good home in exch.
GODDARD KEYES REALTY CO.
7101 N. Ridge. Amb. 2900.

220 ACRE FARM—Gd. black soil, on state line; house 32x48, with porch, basement, attic, five fireplaces, hewed timbers; 101 years old but square as a new one; barn, 45x90; double corncrib, hoghouse, scalehouse with good scales, springhouse and workshop with cold, strong spring; grove above bldgs.; bldgs. old, in good shape; good place to build fish pond below buildings; no better dairy farm anywhere; bldgs. back from roads 120 rods either way; $150 per acre. George Scheidegger, Davis, Ill.

COUNTRY HOME AND FARM
Owner leaving state will sell attractive 40 acre newly developed estate and farm, 26 miles N. W. of Chgo.; 8 rm. dwelling with 2 car garage; landscaped grounds; near transptn. Immediate possession. Price $35,000. B. H. Schmidt, 177 South Center-street, Bensenville, Ill. Ph. 25-W.

FOR sale or exchange—230 acre Lake county dairy farm with beautiful woods and Des Plaines river frontage; may consider seasoned mortgage paper or good equities as part payment. Address N G 165, Tribune.

38 A.—Improved with caretaker's cabin. [Ideal location build home]; barn, corn crib, chicken house, drilled well; paved road; 30 mi. N. W. from Chicago; 2 mi. from station. Lin. 5730, Fri., Sat. before 10 a. m., after 5:30 p. m.

130 A. DAIRY farm—7 rm. mod. house; lge. barn, good outbldgs.; excell. soil; 9 mi. N. W. Elgin; very scenic; possession; $175 acre. Meier, 274 Dundee-av., Elgin. Phone 212 or Dundee 101W.

SMALL FARM—DES PLAINES
On 5 acres, rich soil, nice home, trees, good buildings, price $7,500. Phone La Rue, Wel. 7150.

3 ACRE chicken farm—7 room house with bath, furnace heat and electric. 3 large chicken coops. $7,500. Rural Route 1, box 104, Monee, Ill. Ste.9738

20 ACRE farm, Momence, Ill.—Rich soil; 5 room house; chickens; 1 cow; small orchard; $5,800. Call Berwyn 6364.

82 A. farm, black grain land, near Steager. Sell 4 to 10 acre tracts. Terms. Nash, Momence, Ill.

Indiana

TWO FARM BARGAINS!
200 acres; rich corn, clover land; neat bldgs.; electric in; nice loc. Pr. $75 per a.; ¼ cash.
ALSO
130 acres heavy black corn land; no bldgs. The owners share fine growing corn and soybean crop included quick buyer. Pr. $9,000 cash.
E. R. STEELE,
Phone 29, 102 S. Main-st., Knox, Ind.

179 ACS.—Facing stone road on east and paved on north side; level land; ¼ mile from Toto, near North Judson, Indiana; 80 acs. in soybeans. Owner's share go with only $45 per acre; will consider trading for N. W. side Chicago property. Bert Pustay, 340 W. La Salle-av., South Bend, Ind.

40 ACRE farm—6 rm. house, electricity, running water, 3½ mi. N. E. of Knox; approx. 12 a. woodland. An unusual buy. Prospect 8661.

NEARLY 2½ ac. in town; only 19 miles Chgo. Ideal for poultry and gardening. Pul. 4000, evenings, Pul. 4218.

82 ACRE farm—Good ground; $4,200; to show with apptment. Stewart 2442.

Iowa

BEAUTIFUL 6 rm. hse. on 8¼ acres—Overlooking the Miss., scenic McGregor, Ia. $5,500. Poss. Oct. 1. Box 57, Palos Park, Ill.

Michigan

138 ACRE combination fruit, grain, and dairy farm—On account of illness of owner, must be sold immediately. This is one of southwestern Michigan's finest farms, in high state of cultivation; the crops on it now speak for the land. 35 acres of up land, 100 acres river bottom, 25 in valuable timber, 12 in berries, 7 in grapes, balance grain and pasture land. Farm has a private lake, fed by flowing wells and springs, and the lake is well stocked with game fish. Farm also has 80 rods river frontage; 20 head of dairy cows, herd of hogs, chickens, team of horses, tractor, and all kinds of equipment. Farm can be bought with or without stock, crops, equipment.
BUILDINGS: 9 room house [Colonial style], semi-modern, in good state of repair, and a wonderful barn, room for 30 cattle, 80 tons of hay, excellent state of repair, newly painted, garage, granary, hog house, and other buildings. The buildings are worth what we ask for the farm.
This place is on state hwy., 7 miles to county seat, 3 miles to good town, less than a mile to school, church.
Can be bought for one-half down and long time loan at 4½% on the balance. This place can be seen by appointment only, with the owner. Write, give your address and phone number, and appointment will be made to look over the farm.
ADDRESS BOX 183, R. R. 1. BERRIEN SPRINGS, MICH.

BEAUT. lake front farm—115 acs.; S. W. Mich.; ¼ mile frontage on large lake; nice, modern 8 rm. hse.; tile bath, etc.; large barn, henhouse 20x60, other bldgs.; all in exc. cond.; also 3 rm. cottage; level fertile land; some woods; $19,500; ½ cash. Address P K 343, Tribune.

58.8 ACRES—Good heavy soil. Water in pasture. Farm fenced. 5 acres timber. Barn, stanchions and drinking cups for 11 cows. Henhouse. 4 room house. Electric pump. Will consider selling with or without new tractor, tools, stock and crops. Near South Haven, Michigan. Address J A 42, Tribune.

FOR sale—60 acre farm, good soil, elec., water, gd. 5 rm. house; barn, chicken house, all small fruits and orchard, $4,700; 5½ mi. from lovely town of Three Rivers; priv. party. For full particulars and app., write Ed. Geske, R. R. 1, Three Rivers, Mich.

MY 50 acre farm at Fennville, large barn and 3 apartment house, only 3 blocks from business section. Suitable for farming or resort. Only $6,000. Address H Welder, Fennville, Mich.

80 ACRES—Soil in exc. condition; 7 rm. house; elec. in house and barn; auto. pump and water heater bathroom. For further info. write Mrs. A. Falk, Route 1, Decatur, Mich.

FOR sale—80 acre farm 3 miles north of Menominee, Michigan. With or without personal property. If interested, for further information write to Martin Nerat, Box 116, Rt. 1, Menominee, Mich.

18 A.—Good road; near town; S. Mich.; rich soil; fruits; beaut. 6 room house, all modern; gd. barn, etc. $4,700, tms. ROESSLER, 53 W. Jackson. Har. 6737.

18 A.—NEAT 6 rs., porch and bas.; elec.; bathrm.; oil heater; barn, henhouse; peaches, apples; 8 a. corn; garden. $4,750. Paras, Hartford, Mich. Tel. 121

FOR SALE—Farms, all sizes and kinds. Write for listings. West Michigan Realty Co., 212 E. Michigan-st., Paw Paw, Mich.

Wisconsin

88 A.—½ mi. N. of Prentice, Wis., on 13. 20 a. plowed; barn, 78 ft., woodshed, granary, 2 hen houses, garage, machine shed; house, 7 rooms and bath, all electric; $4,800.
80 A.—2 mi. S. of Prentice, Wis., on 13. 20 a. plowed; barn, 98 ft., garage. House, 7 rooms; $3,500.
Arthur Bosma, Prentice, Wisconsin.

RAILROAD land grant lands. $4-$5 per acre for good farm land adapted for dairying, live stock, and grains; good roads, water, towns and markets. Send for booklet No. 5, R. S. Clar, Land Dept., Soo Line, Minneapolis, Minn.

40 AC. farm—With stock; on Lake Delavan. Call owner. Elmwood Pk. 2299M.

REAL ESTATE—FARM LANDS

Miscellaneous

IMMEDIATE possession—81 acre going farm, only $2,300, including 4 milch cows, 3 calves, mare, some household goods! Southern slope Arkansas Ozarks, good gravel mail route road, school bus, milk route, only 3½ miles village, easy half hour college city of 5,000; 40 cultivated, right for dairy and diversified farming, spring water woodland pasture, spring, barb wire, merchantable cordwood to cut, about acre family fruit; 4 room fair to good frame house, good well, shaded yard, good 30 ft. barn, spring and house well for barnlot water, good small poultry house; taxes $8 last yr.; aged owner's smart buy at $2,300 equipped; possession now. See pg. 67 free Fall catalog 7 Midwest states. United Farm Agency, 7-X South Dearborn. STAte 7975.

LAKE side farm—100 acres, 40 cultivated, 16 cows, winter feed, machinery, 14 boats, cottage, 7 room house; good income; $12,000. O. Mason, Owner, Weyerhauser, Wis.

STROUT'S NEW FARM CATALOG. JUST OUT! FREE! Over thousand bargains—132 pages. Write NOW. STROUT REALTY, 7-J So. Dearborn-st., Chicago 3. State 7975.

POULTRY, CHICKS, & EQUIPMENT

TRIPLE A White Rock and Rhode Island Red pullets—6 weeks; bred for high egg production from Pullorum; tested stock; $1.10 each. Hibbard-Hill Poultry Farm, Box 295, Winnetka, Ill.

WANTED to buy 10,000 lbs. dressed poultry per week C. O. D. Sebek Poultry, SU. 1520 D8 West Side Mkt., Cleveland, Ohio. Res. Cl. 4049.

FOR SALE—300 broiler chicks, 5 to 10 weeks old, with or without batteries. Phone EUCLID 6232.

1,000 DUCKS, 6 weeks and over. $1 and up. Also chickens. Longbeach 8297.

REAL ESTATE WANTED

CO-OPERATIVE apts. in S. E. Evanston—Close to lake; 1st fl. high or 2d fl.; by executive, wife, and maid. We are in business in the loop for 45 yrs.; restricted; bank and personnel refs. Address P S 120, Tribune.

HAVE more than 100 buyers for bungalows and 2 flats—North or Northwest. METROPOLITAN REALTY, 4102 Milwaukee. Mulberry 1212.

WANT 2 sty. bldg. around $6-$7,000—North side; 4 or 5 rms.; $5,000 cash. Lawndale 9563.

HAVE CASH BUYERS
We Want Homes and Apt. Bldgs. List Your Property Now. Longbeach 7150.
WALTER T. LARSON, 5159 N. Clark.

WE have buyers for No. Side residence and apt. bldg. properties. Prompt appraisal service without obligation.
WM. C. HEINEMANN CO.
10 S. LA SALLE-ST. RAND. 2347.

WANTED TO BUY FOR CASH. CLOSE IN: 40 TO 1,000 ACRES. METRO. CHICAGO AREA. CLEAR TITLES ONLY. E. N. Smith, 33 W. Washington-st.

BEST RESULTS, LIST NOW
C. T. MOORE REALTY CO.
1 N. La Salle, R. 2421. Ran. 4260.

IF you have a farm to sell contact us—We can sell it at auction within 20 days. Central States Land Sales Co., 5718 Manton-av. Pen. 9817.

WANT TO SELL? S. Side prop. listed for quick sale. A & A REALTY CO., 71 E. 79th-st. Hudson 1860.

VACANT—In West Rogers Park; will pay Cash. Briargate 2234, John T. Wheeler & Co., 2634 Devon.

WANT 2 flat—$13,500 cash for 5 or 6 rms., S. W. or South Shore. Phone Mr. Scherer, Prospect 6466.

CASH buyers for rooming houses apartment bldgs. or other S. S. properties. Taylor, 6247 Ellis. Plaza 1244.

LOTS and acreage wanted—With or without improvement; Argo, Summit, Lamont dist. Address N N 457, Tribune.

6 RM. modern house—Suburban, North, N. W. or West, convenient to schools, trns. to city. Address P R 294, Tribune.

APT. building—18 apts. or over; high grade bldg. Dorchester 9835.

VACANT lot—Radius 6 blocks of 7500 North-avenue. Call Belmont 4914.

5 OR 10 acres—Within 50 mi. of Chgo. Kenwood 9897 or Kenwood 0793.

5 OR 6 rm. house wanted—N. or N. W.; close to tr. Address P T 494, Tribune.

FARM wanted—To rent or buy; 50 mi. n. or n. w. of Chicago. Capitol 6691.

BUILDER wants lots—West or N. W.; reasonable. Address P R 122, Tribune.

CAN sell your large apt. bldg. or small home quickly for cash. Dea. 1770.

VACANT for apts.—Will assume taxes. Mack, 1146 Otis Bldg., Ran. 4237.

2 APT. bung. or res.—In good S. S. loc., south of 67th. Dor. 9835.

REAL ESTATE FOR EXCHANGE

ALL REBUILT—New inside; 22 mod. unfurn. apts.; rents $9,900 yearly; nets $3,600 year over all. Exch. $35,000 equity smaller, clear bldg. or some cash and cheap lands. See Janitor. Philip bsmt., 1217-19 E. 44th-pl.

680 ACRES—Alfalfa black loam farm. Clear of mtge., N. E. Mississippi. Price $50,000. Consider exch. for clear Chicago property.

BRICK STORE BLDG., Main-st., Milton, Iowa. Price $10,000. Consider trade for something clear and near Chicago. Mal. Brown, Ken. 7915-6, 1-2 p. m.

FARM—137 ac.; lg. hse.; new plumb.; stoker and deep freeze; orchard; barn, 5 stalls, 27 stanchions; plenty bldgs.; 1 city block to schl.; in fork of 2 concr. intertown roads; fine community. Rockford dist.; fine water. Value $22,500. Trade for large home or apt. bldg. or good vac., clear or eq. Owner, Barker, Whitehall 4970.

AURORA—An early American home; substantial brick on stone; 2 large living rooms, dining room, kitchen, also bdrm. with complete bath down; 4 bdrms. and bath up; h. w. heat; 72 ft. lot; a nice home or suitable for tearoom business; consider Chicago home or 2 apt. bldg. Beesley, 4219 Irving Park. Pen. 2726.

TRADE vac. lot and cash, gd. suburb, on 3 apt. bldg. Vic. 4887.

REAL ESTATE—LOANS, MORTG'S.

WILL make or buy 1st mortgage on good South side impvd property. Low rates. W L SHARP & CO., 237 W. 63D-ST.

MONEY TO LOAN up to 80% of value old or new bldgs. Low rate. Sta. 5802.

80% LOANS made quickly—No delays. Banach, 2131 N. Rockwell. Hum. 4823.

IF you pay 6% interest on your present mortgage, refinance. Central 2470.

SHORT OF CASH TO BUY A HOME? Call Peoples Mortgage. Dea. 3010.

AUTO REPAIRING AND EQUIPMENT

DRIVE OUR CARS
while yours is being repaired. Everything from top to tires. NOTHING DOWN, 24 MOS. TO PAY. Work guaranteed; free towing, complete overhaul; all makes; expert body and fender work, painting, upholst., welding, brakes relined, radiators repaired.
KIMBALL MOTORS
3420 Irving Park-rd. Irv. 3642

H. D. Maggio Motors
AUTHORIZED NEW CAR DEALER.
COMPLETE REPAIR SERVICE
IMMEDIATE SERVICE—NO WAITING. Motor overhld.; body and fender work. Complete paint job, $75 and up. NOTHING DOWN—18 MOS. TO PAY. Drive our cars for a nominal charge.
1637 N. CICERO-AV. BERK. 3122
Open Evenings 'til 8. Closed Sundays.

DRIVE A 1942 CAR WHILE
your car is being repaired; $2 day.
TAKE 18 MONTHS TO PAY
WRITTEN GUAR. NOTHING DOWN.
DAWES, 2309 S. MICHIGAN
All phones Vic. 0909. Day-night towing.

IMMEDIATE REPAIR SERVICE.
Famous for Our Motor Tune-Up
NO MONEY DOWN; 24 MOS. TO PAY. Drive our car while yours is repaired. MOTOR OVERHAUL, BODY-FENDER.
NEWBERRY, 1025 N. CLARK
WHITEHALL 8000.

REBUILT FORD ENGINES — Installed. No money down. 12 monthly payments. AUTHORIZED FORD DEALER. RANGECROFT-FLOTOW 4922 Broadway.

COMPLETE repairs—1 yr. guar.; no cash or title needed; drive our car; 25 years' exp. Op. eves., Sunday. Lakeview 1907.
3612 N. WESTERN

BRAKES adjusted—Most cars, $1. Reline special. '36 to '42 Plymouth, $14.95 with this ad. Ambroz Auto Clinic, 4948 S. Western.

AUTO PAINTING; body and fender repairs; door panels; welding. 3017 S. La Salle. Calumet 5994.

COMPLETE A-truck testing lane equipment—$750; payments to responsible party. 2108 W. Southport. Lin. 4551.

TIRES and tubes—No order needed; all sizes below ceiling. 2272 Milwaukee.

CRANKSHAFTS GROUND IN THE CAR OR TRUCK. MANNING, DOR. 7790.

GUARANTEED recapping and vulcanizing. SERLIN TIRE CO., 1400 S. Michigan.

BOATS, YACHTS, ETC.

25 FT. cabin cruiser—"Squalus," built 1939; perf. cond., fully equipt.; 85 h. p. motor; $2,000. Ask Harbor Master at Belmont for location or Hol. 2442.

FOR sale—1941 Chris-Craft, 44 ft., new condition. Fully equipped; twin 130 h.p. $15,000. Slip 25, Belmont Harbor. Angstein, Lawndale 8000.

SPEEDBOAT—75 h. p. Century boat; Gray's motor; good condition. Write H. Taylor, 83 S. River, Aurora, Ill.

NEPTUNE—9½ horse power, twin alternating firing. Perfect. $150. Juniper 9381.

4 WHEEL BOAT TRAILER—All steel construction. Will carry any speedboat. 4449 Broadway.

BEAUTIFUL 21 foot cabin sloop—A-1 condition. Aeolus, Montrose Harbor, Longbeach 8600, Mr. E. A. Davis.

13 FT. fast boat—With paddle, steering wheel, throttle, and cover, $75. 1814 N. Paulina-st.

DINGHY—$19; 16 ft. runabout, 60 h. p. mtr.; unifin. $325. $110 down. Also propel's. 5111 Ogden, aft. 1 p. m.

1-9¾ H. P. K. 40 Johnson Outboard mot.; 1-5¾ H. P. Motorage; A-1 cond. CALL GREENLEAF 7219.

16 FT. speedboat—Lycoming engine. Will demonstrate in water. Complete, $750. Sacramento 0595, Sam.

17 FT. Century runabout and trailer—Like new. 5353 Broadway.

CENTURY AND OWENS BOATS. Maypole Boats & Mfrs., 5901 W. Madison

1941 Chris Craft utility, 18-ft. Like new. 1052 W. 79th st. Tri. 6130.

BOAT TRAILER—2 wheel, 700x16 tires; $95. Avenue 2485.

OUTBOARD motors and boat sales—Rentals, repairs. 3620 N. Francisco.

21 FT. keel sloop; full equipment; good dinghy; extra sails. Cen. 0885.

JOHNSON outboard motor—2½ h. p.; good condition. Humboldt 9397.

FISHING boat, 37 ft., fully equipped. $800. Longbeach 8297.

OUTBOARD Neptune—Single; ideal fisherman's mtr. Exc. cond. $50. Pal. 6870.

14 FT. de l. runabout, 16 h. p. Johnson outboard; ex. cond. Sou. 4209 after 7.

AUTOMOBILES FOR SALE

YES!
UNIVERSAL
HAS THE
BARGAINS!
—275 CARS—
WHOLESALE PRICES
IMMEDIATELY DELIVERY
Come in and Drive
a Car Home Today
1936 CHEVROLET SEDAN........$145
1936 FORD SEDAN..............$165
1936 DE SOTO COUPE...........$195
1937 OLDS 6 4-DR. SEDAN......$295
1938 FORD SEDAN..............$345
1937 PLYMOUTH SEDAN..........$345
1937 STUDEBAKER 4 DR.; R., H.$345
1937 PACKARD 4 DR. SEDAN.....$345
1936 PONTIAC 6 CYL. COUPE....$345
1938 CHEVROLET SEDAN.........$395
1938 HUDSON SEDAN; R., H.....$395
1937 BUICK SPECIAL SEDAN.....$495
1937 LA SALLE SEDAN..........$495
ASK ABOUT THE
FAMOUS UNIVERSAL
LO-COST CREDIT PLAN
1938 CHRYSLER ROYAL SEDAN.$495
1938 DODGE SEDAN..........$495
1939 STUDEBAKER SEDAN.....$595
1939 PLYMOUTH 4 DR........$595
1939 PONTIAC SEDAN........$695
1940 FORD FORDOR..........$695
1939 FORD SEDAN...........$695
1939 DODGE SEDAN..........$795
1939 BUICK SEDAN..........$795
1940 PLYMOUTH SEDAN.......$795
1940 DODGE 4 DR. SEDAN....$895
1940 OLDS TORPEDO 4 DR....$895
1940 BUICK CLUB COUPE.....$995
1941 BUICK 5 PASS. SEDAN..$1,095
ONLY ONE LOCATION
UNIVERSAL MOTORS
2525 S. MICHIGAN
EVES. TILL 8:30; CLOSED SUNDAY.

Don't You Believe It?
We're Selling 'Em
and Cheap, Too!
92 AUTOMOBILES
ALL MAKES—ALL MODELS.
'41 Ford sedan.........$1,022
'41 Chevrolet 2 door sedan...$869
'39 Plymouth sedan......$691
'38 Nash sedan...........$654
'37 Ford 2 door sedan......$292
'41 Chrysler Crown, 8 pass....$1,995
WE WHOLESALE
CITY
1718 SOUTH STATE
Open every day till 7 p.m. Closed Sunday

SPECIAL
'41 NASH 4 dr. sed.; fully equipped. Was $1,128 ....Now $995
'41 FORD 2 dr. sed.; rad., htr.; very good tires. Was $1,070....Now $895
'40 CHRYSLER 4 dr. sed. Traveler; perfect cond. Was $1,304.Now $1,145
'38 PONTIAC tour. sed.; rad., heater. Was $680 ....Now $595
15 OTHER CARS TO $195.
6611 S. WESTERN-AV.

MERCURY—'41 fordor sedan...$1,272
FORD—'41 fordor, Super de l...$1,122
FORD—'41 tudor, Super de l...$1,068
CHEV.—'40 fordor Special de luxe $894
BUICK—'40 fordor, Special....$1,062
BUICK—'40 Conv. cpe., Spec....$1,146
Also selection 35s, 36s, 37s.
J. A. Lavery Motor Co.
Authorized Ford Dealer.
6127 COTTAGE GROVE. MID. 5300.

PONTIAC—'37 de luxe sedan......$385
BUICK—'35 2 dr. sedan..........$235
PONTIAC—'36 de luxe 2 dr. sed..$295
BUICK—'36 sedan................$295
FORD—'35 sed.; needs some wk...$95
YALE AUTO, 301 N. WESTERN-AV.

BUICK 8 PASSENGER
1941 MODEL 90 SEDAN.
Carefully driven by chauffeur; very low mileage, like brand new; equipped with radio, heater, etc. See it. Spaulding 3940. $2,985. Terms. 3940 W. Grand-av.

BUICK—1941 6 PASSENGER SEDAN. Model 90; an unusually well kept chauffeur driven, low mileage car. Will sacrifice, $2,345. NORTH SIDE PACKARD. 1809 DEVON-AV. BRI. 3100.

BUICK—'41 sedanette; radio, htr.; in exc. cond. Will sell for $1,250. MARTY OPPMAN MOTORS, 2035 N. Cicero-av. Berkshire 4643.

BUICK—'39 Roadmaster, 5 pass.$1,199
BUICK—'35 5 pass. sedan.........$99
STALLWORTH MOTOR CO.
7400 STONY ISLAND. HYD. 2500.

BUICK—1938, convertible phaeton, 5 pass., almost new tires, rad., htr., $975, guar., terms, trade. Pla. 6611.

BUICK—'41 spec. sedanette; with accessories. $1,200; private party. Euclid 5711-W.

BUICK—1937 convertible sedan; radio, htr.; motor in exc. cond.; $620. Call Greenleaf 2612 after 6 p. m.

BUICK—1936 model 40 special 4 door; radio and heater; good condition; $400; priv. Jerry Golden, 5441 W. Congress.

BUICK—'36; radio and heater. $250, 1400 E. 47th-st.

BUICK—'39 2 dr. sed.; rad., htr.$795 3333 N. ASHLAND.

BUICK—'37 4 dr. sed.; gd. cond.; $450. Pk. Lot, 1125 S. Wabash-av.

BUICK — 1936 special 4 door sedan. $250. Phone Regent 6715.

BUICK—'38 special 4 dr. sedan; radio, heater; $595. 3939 WASHINGTON.

BUICK—1939 4 dr. sed. spec.; needs some work; $600. 4145 Roosevelt.

BUICK—'40 Roadmaster sed.; rad., htr.; like new; $1,450. 4748 W. Chicago-av.

BUICK—'36 4 dr. sed.; exc. cond.; good tires; rad., htr. $385. Grs. 4182 aft. 6.

BUICK—'39 4 door sedan; radio, heater; $850. 3218 Broadway.

BUICK—'41 super sport coupe, $1,445. Wright Mtrs., 1822 Ridge-av., Evanston.

CADILLAC '40 FLEETWOOD SEDAN. The finest, cleanest, low mileage car ever offered. Warranted like new. Sacrifice. Quick sale, $2,385. F-E-L-Z, 1132 Diversey.

CADILLAC—'39 Model 61 4 dr. sed.; rad., htr.; excellent condition...$1,250 SOUTH CHICAGO BUICK, 8600 COMMERCIAL-AV.

CADILLAC—'37 Fleetwood formal sed.; in A-1 cond. thruout; $725. Spa. 8989.

CHEV.—'37 Fordor sedan.........$299
CHEV.—'36 Tudor sedan..........$189
STALLWORTH MOTOR CO.
7400 STONY ISLAND. HYD. 2500.

CHEV.—1941 4 door master de luxe; heater; $945. Open evenings. WALTON, 2301 S. MICHIGAN.

CHEVROLET — '35 coupe; good cond.; heater. $175. 2653 N. Clark, Apt. No. 8, Mr. Allen. Lincoln 9222.

CHEVROLET—'36 2 door sedan; radio, heater; tires like new; $225. J. Starr, 4533 W. Congress after 3:30 p. m.

CHEV.—1929; rumble seat coupe; very gd. tires; extremely low mileage. $130. 4925 W. Madison till 9 p. m.

CHEVROLET—'41 4 dr. sedan; radio, heater; tires like new, 5; two tone; $1,075. 4256 Drexel-bl. 9-8 p. m.

CHEV.—1931 4 door sedan, $175; perfect condition, tires. Call after 6 p. m. Estebrook 2757—Bill.

CHEVROLET—'40 special de l. 4 dr. sed.; built-in rad., htr., all like-new tires; perf. mech. cond.; priv.;$900. Hay. 6729.

CHEVROLET — '41 town sedan; radio, heater. Real buy..............$1,086 BRADY, 3439 W. 63D-ST.

CHEV.—'39 4 dr. sed. master de luxe; htr. $690. 3186 Milwaukee. Pal. 4272.

CHEVROLET—1935 coach. Mechanically good cond. $175. 3302 Ogden.Cra.3295.

CHEVROLET—'42 2 dr. town sed.; A1 cond.; like new; must trade. Nat. 1414.

CHRYSLER—'37, 4 dr. sed.; clean.$495 3333 N. ASHLAND.

CHRYSLER—'36 4 dr. sedan; $325. Virginia 3979 after 6 p. m.

CHRYSLER—'39 4 dr. sedan; radio. htr.. $875. 1930 Milwaukee.

CHRYS.—'37 6 cyl. 4 d. sed.; fully eqpd. $395. BRADY, 3439 W. 63D-ST.

CORD—1937 SUPERCHARGED SEDAN, $1,150. ALSO 1936 CORD SEDAN, $795. CORD PARTS AND SERVICE. 7320 STONY ISLAND-AV.

DE SOTO—Late '41 custom 4 door sedan; fluid drive; radio, heater; our price, $1,423. WALTON, 2301 S. Michigan.

DE SOTO—'40 sedan; rad., htr.; $985. TOWNE, 2252 N. CICERO-AV.

DODGE—'41 cpe., radio, htr....$1,098
DODGE—'37 sed. Needs metal wk..$299
STALLWORTH MOTOR CO.
7400 STONY ISLAND. HYD. 2500.

DODGE '41 CUSTOM SEDAN. 4 dr. orig. black finish. Fluid drive. Priced at $1,095. Terms. F-E-L-Z, 1132 Diversey.

DODGE—1941 sed.; r., h., good tires; perfect thruout; $1,150. See at Ritz Central Garage, 5518 Lake Park-av.

DODGE—'40 5 pass. sed.; r., h.....$918.
DODGE—'37 4 dr. sed..............$345
BRADY, 3439 W. 63D-ST.

DODGE—'39 sed. $683. Will trade or finance. 2800 PETERSON-AV.

DODGE—'37 2 dr. sed...............$340 6618 S. Western-av. Prospect 8811.

DUESENBERGS
1935 CONVERTIBLE SUPERCHARGED PHAETON, $2,500. ALSO 1932 CONVERTIBLE COACH, $1,250.
7300 STONY ISLAND-AV.

FORD '42—$1,095
2 door Special sedan; no OPA needed; very clean thruout; consider trade. BRADY, 3439 W. 63D-ST.

FORD—'31 Model A 4 dr. town sedan; in very solid cond.; very gd. tires; $295. 4925 W. Madison-st.

FORD—'42 super de luxe 4 dr. sed.; htr.; exc. cond. thruout. $1,254. Hull-Dobbs, 4655 Washington. Estebrook 2226.

FORD—1940 coupe; in excellent condition; radio, heater. Private party. $775. Mr. Tower, 4716 N. Kimball-av.

FORD—1942 4 dr. sedan; htr.; thoro recond., new paint, uphol.; guar.; $1,195. Hub Motor Co., 2473-91 Milwaukee-av.

FORD—'41 super de luxe 4 dr. sed.; htr., spot lt., covers, A1 tires, $1,086. C. B. O'Malley, 801 Diversey-pkwy.

FORD—'41 2 dr. sed.; rad., htr.; exc. cond.; $1,015. Nor. 2177.

FORD—'35 4 dr. sed.; radio, gd. tires, gd. motor; $250. 905 Vernon Pk.-pl.

FORD—1937 2-dr. sed.; runs good; $195. 3073 W. Grand-av. Kedzie 6799.

FORD—'41 5 pass. sed.; mechanically perfect. R. & H. $995. 1111 N. Clark.

FORD—'31 coupe, $150; radio, heater. Van. 1554, 2851 Wilcox-st.

FORD—1934 body, 1940 motor, excellent. $285. HYDE PARK 1561.

FORD—'37 tudor; runs perfect. $295. 3857 Cottage Grove. Oak. 7777.

1937, 7 passenger 4-door sedan—Special make; exc. cond. throughout, $350 cash. Private owner. Republic 2795.

GRAHAM—'37 4 dr. sed. $425. $145 down, $25 mo. 5111 Ogden, aft. 1 p.m.

HUDSON—'42 super 6 sed.; rad., htr., w. w. tires; Drivemaster; very low mileage; $1,555. Call Mr. Mouser, Est.2226

HUDSON—'41 coupe; r., h.; very good cond. $918. 3186 Milwaukee. Pal.4272

AUTOMOBILES FOR SALE

C-U-R-T-I-S
7406 S. HALSTED
We'll Sell You a Car
Trade or No Trade
FULLY GUARANTEED
'42 HUDSON CLUB SEDAN.....$1,261
'42 FORD CLUB COUPE.......$1,230
'42 HUDSON SUPER 6 SEDAN..$1,495
'42 PLYM. 4 DR. SEDAN.....$1,284
'41 NASH MODEL 600 SEDAN..$1,062
'41 PLYM. DE LUXE COUPE....$942
'41 STUDEBAKER 6 CLUB CPE.$1,395
'41 DODGE LUXURY SEDAN....$1,242
'41 CHRYSLER ROYAL SEDAN.$1,428
'41 PACKARD 110 SEDAN.....$1,295
'41 HUDSON SUPER 6 SED....$1,171
'41 MERCURY CLUB COUPE....$1,296
'41 LINC. ZEPH. CLUB CPE...$1,951
'40 FORD DE LUXE COUPE......$822
'40 WILLYS DE LUXE SEDAN....$678
'40 DE SOTO DE LUXE COUPE...$965
'40 CADILLAC FLEETW. SED...$2,779
'39 PLYMOUTH DE L. 2 DR. SD.$648
'39 BUICK CONVERT. COUPE..$1,095
'39 STUDE. 6 SEDAN..........$846
'39 OLDS 6 2 DR. SED........$726
'39 DODGE SEDAN.............$721
'38 CHEV. 4 DR. SEDAN.......$595
'38 DODGE 4 DR. SEDAN.......$650
'34 CHEVROLET 2 DR. SEDAN...$245
C-U-R-T-I-S
7406 S. HALSTED
Open Weekdays Till 9 P. M.

F-I-T-Z-P-A-T-R-I-C-K
1939 Cadillac "60" special sed.$1,495
1939 Buick sed., 7 pass........$1,495
1939 Lincoln sed., 7 pass......$1,495
1940 Lincoln Zephyr sedan......$1,495
1941 Pontiac sedanette.........$1,230
1941 Oldsmobile sedan..........$1,164
1941 Pontiac coupe.............$1,124
1939 Pontiac sedan.............$804
1939 Ford convert. coupe.......$715
1939 Ford sedan................$680
1938 Pontiac sedan.............$636
1938 Chevrolet sedan...........$565
1938 Plymouth sedan............$550
1937 Pontiac sedan.............$480
1937 Oldsmobile sedan..........$470
1937 Dodge sedan...............$445
1937 Packard sedan.............$445
1937 Plymouth sedan............$445
1937 Ford sedan................$403
1937 Chrysler sedan............$395
1936 Pontiac sedan.............$345
1938 Willys sedan..............$325
1935 Pontiac sedan.............$245
1933 Dodge coupe...............$195
8959 S. ASHLAND
PONTIAC DEALER. ALWAYS OPEN.

NORTH SHORE'S FINEST
USED CARS
1942 Hudson Club coupe, de luxe 6, maroon; radio and heater; $1,195.
1941 Chrysler Crown Imperial 8 pass.; fluid drive, overdrive, radio, and heater, W. W. tires; $2,395.
1941 Lincoln Zephyr; overdrive, radio, and heater; $1,875.
1941 Dodge de luxe 2 dr. sedan; fluid drive, radio, and heater; $1,175.
1939 Buick special 4 dr. sedan; radio and heater; $850.
1938 Lincoln Zephyr 4 dr. sedan; like-new tires, radio, and heater; $825.
Haeger Nash Sales
717 CHICAGO-AV., EVANSTON.

DODGE—'36 2 dr. trunk sedan...$325
Ford '36 2 dr. trk. sed.; new mtr.$395
Pont. '36 2 dr. trunk sedan......$325
Hudson '35 conv. coupe...........$325
Lincoln-Zephyr '37 4 dr. sed.....$375
Packard '37 6 cyl. 4 dr. sed.....$465
Hudson '39 sed., 112 model.......$650
FRAZIER MOTORS, 5157 W. Chicago.

LOTS OF CHEAP CARS
Known for Low Prices
3333 N. ASHLAND

'41 PACK. club cp.; 6 cyl., full equip., $1,195. '37 Plym. 4 dr. sed.; r. and h., $445. Consolidated, 1150 Jackson. Sec. 6500.

LA SALLE—'38 Opera coupe; radio, heater; good running condition. $795. 3520 ARCHER-AV.

LA SALLE—'39 4 dr. sedan, radio, heater; tires like new; exc. condition. Pr. $975. 2235 N. Cicero.

LA SALLE—1937 4 dr. sed.; radio, htr.; good cond.; $700. 4350 N. Ashland-av.

LINC.-ZEPHYR—'37 business coupe; rebuilt; like new tires; radio, htr.; very good cond.; clean; $500. H. Pillsbury, C. G. Crash boats, 94 Streeter-dr.

LINCOLN-ZEPHYR—'41 sed.; rad., htr., overdrive. Full price $1,565. BRADY, 3439 W. 63D-ST.

LINCOLN—'36 4 dr. 5 passenger sedan; radio, htr.; like new; orig. cost $5,000, must sell $490. 4925 W. Madison.

LINC. Zeph.—'37 4 d. sed.; htr. Barg. $295; crippled vet. 3838 N. Broadway.

LINCOLN ZEPHYR—1940 4 dr. sedan. Radio, heater; $950. 1759 W. 14th.

MERCURY—1941 convertible coupe; rad., htr.; perfect tires; only $1,450. NORTH SIDE PACKARD. 1809 DEVON-AV. BRI. 3100.

NASH—'41 5 pass. sed.; rad., htr. A very low mileage car. $978. MOSS, 6727 S. WESTERN.

NASH—'42 Ambass. 6 4 d. sd. $1,456. Bernard Bros., 1033 Chicago-av., Evans.

OLDSMOBILE—'40 Custom Cruiser sed.; radio, htr.; w. w. tires. A beautiful car. Will sell for $1,195. MARTY OPPMAN MOTORS, 2035 N. Cicero-av. Berkshire 4643.

OLDSMOBILE—1940 custom sed.; heater, radio; completely reconditioned motor; good tires; below ceiling. $1,195. 9070 South Chicago-av. Sag. 2930.

OLDSMOBILE—1939 de luxe convertible club coupe; radio, heater; private; $865. Harrison 9800, Ext. 4.

OLDS—'38 opera coupe, 5 pass., guaranteed perfect; radio, heater; $700, terms, trade. Plaza 6611.

OLDS—'39 4 door sed.; clean. $725. prv. pty. Aft. 5 p. m. 1851 N. Albany.

OLDS—'36 5 pass. sedan; rad. and htr.; good tires; $395. 3939 WASHINGTON.

PACKARD—'38 120 sedan; perfect condition; tires like new. $924. 1025 N. Clark. Whitehall 8036.

PACKARD—1937, 7 pass. sed., custom built, chauf. driven. $950, tms., trade. See at garage, 540 E. 61st-street.

PACKARD—1941 4 door sedan; 6 cyl.; rad., htr. Our price $1,345. Open eves. WALTON, 2301 S. MICHIGAN.

PACKARD—'38-12, 6 pass. sed.; in perfect condition; sacrifice $975, OPA ceiling $2,715. Spa. 8989.

PACKARD—'37 limousine, $750; exc. shape; cost $5,500. In storage 3 yrs. FAIRFAX 3798, 7-9 p. m., Fri.

PACK.—6; '37 4 dr. sed. R. & H. $470. Goodrich, 1811 Irving Pk. Wel. 6161.

PACKARD—'37 4 dr. sed.; rad., htr. "6". $495. 3333 N. ASHLAND.

PACKARD—1937 6-cyl. 4-dr. trunk sed.; good running cond.; $325. Nevada 6079.

PACKARD—'38, mod. 120 sed., lk. nw. $600; priv. Call aft. 5 p.m. Rav. 0272.

PLYM. '41 STATION WAGON
9 PASSENGER, RADIO, HEATER.
JUST LIKE NEW. AT CEIL., $1,725.
BIRD-SYKES, 2235 S. Michigan

PLYMOUTH—'40 spec. de luxe 4 dr. sed., 5 good tires, $835. No trade needed.
6145 S. ASHLAND-AV.

PLYMOUTH—1937 4 door sedan; good cond.; radio and heater, $450. Lin. 6751, evenings, 8 to 9 p. m.

PLYMOUTH—'39 4 dr. de l. sed..$595
Plymouth—'37 4 dr. sedan; htr..$355
BRADY, 3439 W. 63D-ST.

PLYM.—'41 de luxe 4 dr. sed.; r., h.; pre-war tires; seat covers; exc. cond. $1,080. 3186 Milwaukee. Pal. 4272.

PLYM.—'36 2 dr. sed.; runs good; $99, terms, no finance chg. 2272 Milwaukee.

PLYM.—'41 cpe.; r., h.; like new; $978. Sell or trade. Garage, 5733 Broadway.

PLYM.—'41 spec. de l. sed.; rad., htr.; $1,095. TOWNE, 2252 N. CICERO-AV.

PLYMOUTH—1935 SEDAN; $195. Lanahan, Inc., 2522 & 2542 Michigan.

PONTIAC—1941 6 cylinder sedanette; rad., htr.; practically new tires; excel. mechanical condition; only $1,245. NORTH SIDE PACKARD. 1809 DEVON-AV. BRI. 3100.

PONTIAC—'41 Torpedo sed.; rad., htr.; all perfect tires; car like new. $1,392. Drexel 0890.

PONTIAC—'41 custom torpedo 4 dr. sed. Rad., htr.; exc. cond. $1,392. MOSS, 6727 S. WESTERN.

PONTIAC—'37 convertible; rad., htr.; A1 condition; $450; private party. Nevada 7416 or Sac. 3092, Johnny.

PONTIAC—'41 stream. 6, 4 dr. sedan; radio, heater; a clear car; $1,326. C. B. O'Malley, 801 Diversey-pkwy.

PONTIAC—1935 4 dr. sed. Rebuilt mot. $275. Call Amb. 0524 bet. 6-9 p. m.

PONTIAC—'38 sedan; rad., htr.; $695. TOWNE, 2252 N. CICERO-AV.

PONTIAC—'40 convertible coupe. A real buy at $975. 2235 N. Cicero.

PONTIAC—'35 4 dr. sed.; steel top; gd. con.; $295. 4420 N. Kedzie. Ind.9553

PONTIAC—'36 6 cyl. 5 pass. sedan; radio, heater; $375. 3939 WASHINGTON.

PONTIAC—'41 club coupe; rad., htr., gd. tires; $1,122; will trade. Eng.9034.

PONTIAC—'40 5 pass. cpe.; rad., htr., Torpedo. $1,095. 3333 N. ASHLAND.

PONTIAC—'36 2 door sedan; needs little work; $165. 2544 W. Madison.

PONTIAC—'41 2 dr. sed.; gd. cond.; $1,100. Call aft. 6. 725 S. Kilbourn.

PONTIAC—'42 sedan coupe; soldier must sell; $1,450. Apt. 807, 5242 Hyde Pk.

PONTIAC—'41 custom built 4 dr. sedan. Will take $1,300. Plaza 3225.

ROLLS ROYCE
1930 SEDAN, A1 COND.........$975
ALSO 1929 SEDAN.............$675
7300 STONY ISLAND-AV.

'42 STUDE. CHAMP. COUPE
HTR., LOW MILEAGE, $1,026.
STUDEBAKER.
1834 Ridge. Evanston. Open Sun.

STUDEBAKER Champion—'40 2 dr. sed.; mech. perfect; 5 A-1 tires; will trade for later mod. 8319 S. Anthony after 6.

WILLYS—'42 de luxe 4 dr. sed. American; 5 gd. tires. $1,080. No trde. nded.
6145 S. ASHLAND-AV.

WILLYS '40 de l. sed.; htr.; $675. 6826 N. Clark. Rogers Park 5443.

MOTORCYCLES AND BICYCLES

1939 HARLEY Davidson motorcycle. Also 1936 Harley Davidson with side car. Will trade.
7300 STONY ISLAND-AV.

6 SCHWINN bicycles and 2 English Hercules. Deming Garage, 523 Deming-pl. [rear.]

1935 INDIAN twin 74; low mile.; perf. cond.; $195. 133 Madison, Oak Park.

DELIVERY model motor scooter—1945; real buy. $200. Hank Corso, Rep. 4504

1931 INDIAN 4 — Excellent condition; best offer. Phone Grovehill 4355.

HORSES, HARNESS, AND WAGONS

GREENTREE is going all English again; sacrificing our top Western string of pleasure and livery horses, saddles, and bridles. You can't afford to miss these top working horses. Terms to responsible people.
RIVER GROVE 588.

WE have a good selection of medium priced pleasure horses on hand. Several nice large size ponies. Guaranteed as usual. W. J. Schmidt. The School of Horsemanship, Golf-rd.

PRIVATE owner must sell 3 fine saddle horses and 1 Shetland pony, as well as equipment. Blue Island 1542.

AUTOMOBILES WANTED

CALL NOW
BERKSHIRE 1260
SELL YOUR CAR AT
HIGHEST CASH PRICES
PLUS EXTRAS.
ALL MODEL CARS WANTED
1932-1942
WE'LL COME OUT
OR YOU COME OVER
2644 N. CICERO
OPEN EVES., SUNDAY 'TIL 6.

SELL YOUR CAR
WITH CONFIDENCE
FULL CEILING PRICE
EXTRA ALLOWANCE
$40 FOR RADIO, HEATER
If you can't come in—I will come out.
CALL
FRANK CASEY
KEDZIE 8181
3939 WASHINGTON

5c
IS ALL IT WILL COST YOU TO GET
Highest Cash Price
FOR YOUR CAR
ANY MAKE OR MODEL
JUST PHONE
VAN BUREN 9800
Our Buyers Will Come Out
INDEPENDENT MOTORS
[33 Years of Fair Dealing.]
2700 W. MADISON
Open evenings till 8 p. m.; all day Sun.

WE'LL BUY IT
HIGHEST PRICES
IN
CASH
ANY MAKE OR MODEL
PHONE MR. HENSEN
Longbeach 6636
WE WILL COME OUT
OR DRIVE TO
4464 BROADWAY
OPEN EVENINGS UNTIL 9 O'CLOCK.
ALL DAY SUNDAY.

STOP! READ THIS
Highest Cash Prices
Paid for Any Make or Model
From 1932-1942.
EXTRA
FOR RADIO AND HEATER, ETC.
CALL CAPITOL 4695
WE COME OUT
1350 N. PULASKI-ROAD
M & R MOTOR SALES
ALSO BUY CARS THAT NEED REPAIRS.

TOP
CASH
FOR YOUR
CAR
J. A. Lavery Motor Co.
Authorized Ford Dealer.
6127 COTTAGE GROVE. MID. 5300.

SOUTH SIDERS
WE NEED YOUR CAR
WE'LL COME ANYWHERE
QUICK AND MOST CASH
REGENT 0616
RONNIE MOTOR SALES
7625 STONY ISLAND.

TOP
CASH
FOR YOUR
CAR
J. A. Lavery Motor Co.
Authorized Ford Dealer.
6127 COTTAGE GROVE. MID. 5300.

F-E-L-Z
Buy Cars
Top Ceiling Price
Paid, Plus Bonus
For Heater, Radio, Etc.
1132 Diversey Gra. 2810

JESSE M. CHASE
25 RETAIL STORES IN 8 STATES.
Full value paid for good used cars.
5718 Broadway Longbeach 4500
and
2240 S. Michigan Victory 4807

PACKARD
PAYS HIGHEST PRICES
FOR PACKARDS
AND ALL MAKES AND MODELS.
24th and Michigan Cal. 7400

WE PAY HIGHEST CASH PRICES for old junk, wrecked autos or trucks. We come out and pick up promptly. World's Largest Auto-Truck Wreckers.
WARSHAWSKY & CO.
1900-24 S. STATE. CALUMET 6800.

1902-1942
USED, WRECKED, BURNED, JUNKED CARS, BUSES, TRUCKS. BEST CASH PRICES. MARTIN—DIVERSEY 2772.

PACKARDS
1941 AND '42 MODELS. HIGHEST PRICES PAID.
HILL MOTORS—PACKARD
640 Madison-st., Oak Park. Aus. 2100.

GLENN E. HOLMES, INC. 30 W. LAKE-ST. WILL BUY YOUR CAR FOR CASH. ASK FOR MR. MALEY, OR CALL RANDOLPH 7171.

CASH FOR YOUR CARS
SEE PETERSEN
2401 S. Michigan Victory 6500

FORDS FORDS FORDS
NEED 100 AT ONCE.
MOST CASH KILDARE 2066

WE PAY TOP $ $ $
for cars, burned, wrecked, or in any condition. Calumet 1170.

WE PAY TOPS.
COOK COUNTY DISTRIBUTORS.
1340 W. 63D-ST.
WENTWORTH 6200.

SEE US LAST—We pay more. Bring your title and get the cash. CHARLES F. MOSS AUTO SALES. 6727 S. Western. Republic 6820.

ANY MAKE ANY MODEL
MIDWAY 6400

CASH YOUR CAR IN NOW. Every day you delay it's worth less. WE ARE PAYING TOP PRICES. M.B.Auto Sales,8019 Cottage. Rad.1058.

SEE OTHERS FIRST—THEN SEE US. Highest cash prices for your car. M. and K., 7711 S. Halsted. Rad. 5858

AM in need of nice, clean, low mileage cars; have cash; price not important. Please phone Berkshire 0787.

DESPERATE for 3 good cars—Prefer to buy from original owners; have all cash. MR. GOY, LONGBEACH 2937.

WOULD LIKE TO BUY A GOOD USED CAR, SUIT. FOR TRIP; UP TO $450 CASH. LAWNDALE 1344, MRS. BURNS.

JAS. F. GOODWIN, INC. Pays top prices for all cars. 5725 BROADWAY, LONgbeach 1300.

WILL buy late model cars and light panel trucks that need body, fender, and paint work. Call University 3722.

WANTED—5 PASSENGER CAR. 6 cylinder; light; '41 or '42. Call RANDOLPH 7719 any time.

WANT cars—Any make, year, model; any condition; all cash. Will come out. 44 N. Laramie-av. Columbus 8942.

DON'T WORRY WHAT CONDITION your car is in; old or late models. We pay good prices. Nevada 6079.

MECHANIC WANTS CARS. Running or not. Any condition. Old or new; anywhere. Kedzie 6790.

WANT TO SELL YOUR CAR FOR CASH? C. ZEPP. Ford Dealer, 2950 Lawrence. Jun.8310.

WANT AUTOMOBILE in good condition. Willing to pay good price, all cash. KINDLY CALL CRAWFORD 6556.

WE WILL COME OUT and look at your automobile. Just call us. We will pay cash. Mulberry 5801.

EX-SERVICE man has immediate use and all cash for good '37-'42 used sedan, convert. or station wagon. Buc. 8762.

DESPERATE need for a good clean car. Will pay very high price and cash. PLEASE PHONE VINCENNES 3901.

1942 PACKARD Clipper or any other 1942 model; must be reasonable. Kenwood 6034. Call after 6 p. m.

WANTED—Late model cars for cash. Call Victory 1268. 2247 S. Michigan.

HAVE CASH for '37 or '38 Lincoln Zephyr. Columbus 7503 evenings.

WE PAY TOPS. VICTORY 4141.

NAVAL Lt. wishes to buy late model car from orig. owner. Pros. 0286.

WANT late model car. In good condition Will pay good price. Kildare 9297.

VETERAN needs late model car. Any make or body style. Bri. 5507.

SERVICE man wants clean, gd. cond., '37-'38 car; will pay cash. New. 1281.

WE WILL PAY TOPS FOR CARS. AVENUE 1661.

NEED CAR IN GOOD COND. CALL LONGBEACH 7812, APT. 303

SERVICE man needs late model used car, any body style. Crawford 4993.

TOP DOLLAR FOR ALL MODELS. CLARK-MAPLE CHEV., 1038 N. Clark.

HAVE ALL CASH for late model cars. 6115 N. Clark. Sheldrake 0431.

PONTIACS WANTED. BITTERSWEET 7120.

HEAVY cars—Any models. Cash. Hollycourt 6610 or Sacramento 1600.

WILL pay cash for good '37 or '38 model car. Mulberry 7264.

1936 OR '37 car in good cond.—Pay cash. Kil. 7608.

WOULD like to purchase clean automobile, '37-'40. All cash. Nev. 4621.

WILL pay top dollar for your car; cash; from original owner. Crawford 3664.

AUTOMOBILES WANTED

STILL BUYING.
NEVADA 3450
HIGHEST PRICES.
NEVADA 3450
1932'S to 1942'S.
NEVADA 3450
OUR BONDED BUYER WILL CALL.
NEVADA 3450
OR DRIVE TO
3350 W. CHICAGO-AV.
Authorized Chrysler-Plymouth Dealer.
OPEN ALL DAY AND EVENINGS.
NEVADA 3450
STILL BUYING.

M-U-R-P-H-Y
"THE SMILING IRISHMAN"
Offers You
1. CEILING PRICE
2. No bickering
3. Courteous treatment
4. Fair dealing
You See, We are Direct Factory New Car Dodge Dealers and Have Our Reputation to Maintain. So Stop in and Give Murphy a Call.
BERKSHIRE 6600
2650 N. CICERO
EST. A QUARTER OF A CENTURY.

. . . NOTICE . . .
I AM NO BARGAIN HUNTER!
I HAVEN'T TIME TO BARGAIN. I NEED CARS TOO BADLY TO HAGGLE OVER A FEW DOLLARS. THEREFORE YOU WILL FIND IT PROFITABLE TO DEAL WITH ME.
JUST CALL
VICTORY
2300
AND I WILL TRY TO DO BUSINESS OVER THE PHONE.
MR. STANTON

ACT NOW
We Pay Highest Prices
FOR YOUR CAR
OR
GET CASH PLUS TRADE-IN ALLOWANCE ON A NEW 1946 PONTIAC AT EARLY DELIVERY. SEE US TODAY OR CALL.
ROCKWELL 4060
We Will Come Out—Or Drive To
PEOPLE'S PONTIAC
3152 Ogden at Kedzie
OPEN EVES. 'TIL 9. SAT. 'TIL 6. CLOSED SUNDAY.

BELMONT 0423
WE'LL
PAY
THE LIMIT
FOR YOUR CAR
ANY MAKE OR MODEL
'32 TO '42
BONUS FOR RADIO, HEATER
BONDED BUYER WILL CALL AT YOUR HOME OR OFFICE.
2625 N. CICERO
EVES. TILL 9, SUNDAY TO 6.

KNOW YOUR DEALER
LAWDER BROS., INC.
ESTABLISHED 1890.
FOR HIGHEST CASH PRICE
Bring car and title for quick sale.
TRIANGLE 2500
6900 VINCENNES-AV.
1 BLOCK WEST OF STATE-ST.

TRUCKS, TRAILERS AND TRACTORS

RECONDITIONED, guaranteed used trucks at or below ceiling prices:
1941 Ford H. D., C. O. E. tractor, 5th wheel, extra tanks, brake control, exc. 8.25 tires. Ready to go.
1938 Ford tractor comp., 900x20 tires.
1939 Chev., 160" dual chassis and cab.
1940 Dodge dump, 4 wheel drive.
1940 Diamond T 1 ton panel with excellent special body and sliding door behind cab; $852.
1936 Ford dual 12 ft. stk. panel, $495.
Int'l C30, 3 to 4 ton chas., cab, $695.
New stake bodies, 9 ft. $150, 12' $175
LEWIS AUTO SALES
CHEV. DEALER FOR 25 YEARS.
3400 Ogden-av. Crawford 4205.
Open to 6:30. Closed Sundays.

1942 CHEVROLET tractor and stake.
'40 G. M. C. 2 ton, 10 wheeler.
'39 White school bus.
'41 G. M. C. Chicago stake, l. w. b.
'28 and '30 International dump.
'34 and '35 Ford 157 Chgo. stake.
'39 Ford 85 sedan delivery.
MANY OTHERS.
Nelsen-Hirschberg, Inc., 5133 Irving Pk.

'42 FORD 10 wheel dump Thornton dr. 8 yard Woods body & hoist, like new.
'41 International 12 foot panel stake.
3 reefer trucks, $550 & up; below ceil.
'41 Chev. & Dodge panels, like new.
'41 Int. KS7 & D40 tractors, sacrifice.
2 Chev. & Diamond T stake trucks.
New bodies. 4545 W.Madison,Mans.7773

D60 INTERN. with 28 ft. trailer.
'41 WA 20 White tractor, clean.
'39 Dodge TKA 60.
'40 Chev. Stake.
'39 International 3 ton stake.
'41 Reo dump, 3 ton, like new.
25 others. 2120 S. Western. See. 7551.

NEW 1945 DODGE TRUCKS
2 TON TRACTORS.
"Dependable Dodge Dealer."
ESSERMANN MOTOR SALES
6130 Cottage Grove Mid. 0506

CHEVROLET—'41 tractor, 2 seat axle, 1 highway stock trailer with 900 tires. '42 K. S. 6 International dump, 2 seat axle. O. C. Sherffer & Son, Manteno 3311, Manteno, Ill.

AUTOCAR tractor 1938 model 2-U.T.R. with 404 cu. in. motor; tires 1100x20; air and vacuum brakes; completely reconditioned by Autocar Co. Price $2,600. 4125 Emerald-av. Yards 5770.

FORD—'38 sedan delivery..........$485
CHEV.—'36 1½ ton high stake...$458
STALLWORTH MOTOR CO.
7400 STONY ISLAND. HYD. 2500.

1939 FORD 1½ ton truck with 11 foot stake body. K-7 1941 International sleeper cab tractor with 26 foot 1941 Fruehauf trailer. Stewart 2033.

BIG DISPLAY OF BODIES. Trucks, cars, baggage trailers. HARRY B. HARMER. 7735 Stony Island. Regent 3810.

RUBY HAS THE TRUCKS
7158 Stony Island Fai. 9600

DIAMOND T. '45 tractor and Fruehauf trailer furniture van—12 good tires, fully equipped. Write offer to Mr. Wilson, 1538 N. State-parkway.

810 COE White tractor—Reconditioned at cost of $400; 1000x20 tires; oversized axles. Seeley 2051.

HENDRICKSON—1940 Cummings Diesel tractor, complete; make offer. Call mornings only. Juniper 5587.

6 WHEEL Hendrickson dump truck with job $5.50 per hr.; 6 wks.' work; $1,750. 3455 S. Ashland. Yar. 6380.

LUGGAGE trailer body—4x7x1 ft. 8. 600x16 tires, new tubes, spare wheel; well const.; $110. Lon. 9651.

FORDS—1945 new trucks available now. Call L. Mouser, HULL-DOBBS. 4655 Washington-blvd. Estebrook 2229.

INTERNATIONAL 1938 D.40 1941 Trailmobile; single axle; low side. 10401 S. Muskegon-av. S. Chgo. 3637.

1940 DODGE panel truck—New paint; 5 like new 6 ply tires; exc. cond. thruout. Taylor & Krell, 2808 N Halsted.

REO—1939 ½ ton panel body. Excellent condition. Best offer. Nevada 3043.

FORD—1938 sleeper cab tractor, with 1941 motor; private. 7100 S. Talman.

DIAMOND T tractor and trailer—Complete. $695. Pvt. 2641 W. 71st.

B. C. MACK—6 yard dump. Heil body; A-1 condition. Div. 4896, ask for Sam.

FORD—1940 low stake, 1½ ton. Best offer. 1113 S. Racine-av.

C. O. E. panel body—16 ft.; pvt. party. 4654 S. CALIFORNIA.

PANEL STAKE TRUCK TANDEM. 1827 MELROSE, REAR.

2 WA-20 WHITE tractors; 2-708 White tractors. 620 N. May-st.

'36 INTL.—1 ton, milk body; perfect condition. $260. 4925 W. Madison.

STAKE body truck and driver for hire—Canal 8690.

'37 INTER. 1½ T. panel body; mech. perf.; gd. rubber; $500. LAF. 3241.

CHEV.—'39 ½ ton pick-up, perf. cond. $435. 1255 N. Damen, rear. Arm.5257.

Wanted

WE BUY TRUCKS
ALL MAKES—MODELS
NELSEN-HIRSCHBERG FORD
5133 IRVING PARK. AVENUE 7070.

BRING TRUCKS, TRAILERS
Get Cash.
SEELEY 7551. 2120 S. WESTERN

WANTED—Late model junk or wrecked trucks; all cash. Mansfield 4042.

BUSINESS man needs 1½ or 2½ ton pickup or panels. Mansfield 7766.

TRUCKS WANTED—In any condition. Highest Prices. CALumet 1170.

WANT any ½ ton pickup and cash for '41 Olds. Write Pat. 1014 S. Western.

6 WHEEL truck to haul black dirt. Call Canal 1049. T. M. White Co.

HAVE all cash for good used truck. Any model. Rockwell 0575.

AUTOMOBILE LOANS

AUTO AND TRUCK LOANS
COMPLETE IN 15 MIN.
BRING TITLE.
Highest Appraisals—Maximum Cash.
NO CO-SIGNERS.
We make personal and salary loans.
PRIVATE AUTO DEALS FINANCED.
CREDIT LOAN CORP.
905 S. Racine. Monroe 5354.

We finance individuals
buying cars from priv. parties
WINTER-HIRSCH
1842 S. Michigan Calumet 4290

AUTOMOBILES FINANCED.
BRING YOUR BUYER TO US.
We will complete the transaction. Pay you off in cash. Open evenings.
AUTO BROKERS ACCEPTANCE CO.
1647 S. PULASKI. CRAWFORD 1647.

AUTOS TO RENT

UP TO DATE PASSENGER CARS. TRUCKS—Chev., G.M.'s, 1½ ton panel stakes; low rate by hour, day, wk., yr. HERTZ DRIVURSELF. Del. 7272.

MUSICAL INSTRUMENTS

Pianos and Organs

GOOD used piano—$35 on 30 days' free trial, with minimum payment terms of $1.50 wk.; the smallest standard sized piano keyboard; full 88 note; free delivery. Fireproof Private Piano Warehouse No. 39, S. Ashland-av. at 39th-st. Open until 9 p. m.

USED GRAND PIANOS.
$495 UP
All reconditioned—All in good shape.
NOW ON SALE.
Kimball Factory, 2611 S. California.
Open daily, 9:30 a. m. to 5 p. m.

STUDIO TYPE SMALL UPRIGHT. Ideal for beginner; fine make, beautiful mahogany; specially priced at $125, due to lack of floor space. Other fine uprights from $55. GULBRANSEN Factory, 820 N. Kedzie.

GRANDS, Vose Cable, Hamilton, Bauer, and others; good Uprights, Cable studio, Kimbell spinet, Gulbransen console. Sneath's, 7822 Cottage Grove, eves. till 9 p. m., Sun., 1-5.

STEINWAY GRAND—Good condition. A limited number of new BALDWIN GRANDS available for immed. delivery. BALDWIN PIANO CO., 323 S. Wabash.

WE HAVE 12 grand pianos, fine tone and condition, which will be sold at very reasonable prices. North Shore Piano Mart, 6230 Br'wy.

STEINWAY PARLOR GRAND—BROWN MAHOGANY FINISH; EXCEL. COND.; $1,500 OR BEST OFFER. MAY BE SEEN AT 2815 N. BROADWAY.

FOR sale—One Steinway grand piano and one Aeolian player piano. Ontra Cafeteria, 1004 Wilson-av.

GOOD uprt., $125; conv. spinet, $345. MOIST PIANO CO., 5509 Broadway.

LYON & HEALY baby grand piano—Like new. CALL GREENLEAF 7219.

PIANO—Haddorf, spinet style; exc. cond.; $450 cash. Wellington 8232.

STARCK baby grand—$500; orig. value $1,000; like new. Mul. 0725.

IVERS-POND Upright — Excellent cond. $100. Private pty. Longbeach 4697.

Miscellaneous

ACCORDIONS, cornets, saxophones, clarinets, guitars, violins, trombones, and trumplets; from $49. RUDOLPH WURLITZER, 111 S. Wabash.

HAMMOND ELECTRIC NOVICHORD. Perfect cond. Phone Hammond 10420.

120 BASS accordion—3 switch; good condition; $95. 754 N. Damen, 1st floor

TENOR sax—Martin Committee; mod.; ex. con.; reas. 1222 Simpson, Evanston.

$150 VIOLIN—Excellent condition; will sacrifice for $75. Sunnyside 9647.

TRUMPET—Lyon & Healy; cornet with cases. Call after 5 p. m. Jun. 4956.

MARTIN baritone saxophone with case, $65. Irving 7101.

120 BASE ivory accordian—Excellent condition. Call Portsmouth 8345.

VICTROLA—Portable, with records; full size feather bed. Edg. 3562.

Wanted

PIANOS WANTED
CALL
WENTWORTH 8724
HIGHEST PRICES
PAID FOR
UPRIGHTS—PLAYERS
SPINETS—GRANDS
We Go All Over
WENTWORTH 8724

PIANOS WANTED
FOR CASH
MERRIMAC 4026
UPRIGHTS, PLAYERS, GRANDS
ANY STYLE HIGHEST PRICES
PHONE TODAY
CITY-WIDE SERVICE
KNOW YOUR DEALER
Simonson Piano Co.
Chicago's oldest used piano dealer.
AUSTIN 3023

PIANOS WANTED
BEST CASH PRICES
GRANDS, SPINETS, MIDGETS,
UPRIGHTS, AND PLAYERS
COLUMBUS 8200
Voss & Weeg Piano Co.
5665 W. MADISON-ST.
CITY-WIDE and SUBURBAN SERVICE.
CALL US FOR A SQUARE DEAL.

PIANOS WANTED
Highest Cash Price
OUR BUYERS
CALL ANYWHERE
IN CHICAGO AND SUBURBS.
Cash Immediately
Dorchester 0911-0839

PIANOS WANTED!
UPRIGHTS, PLAYERS,
GRANDS, SPINETS.
Top Prices
LINCOLN 1470-1480
Radcliffe 3626

PIANOS WANTED
ATLAS PIANO CO.
Diversey 2283
South Shore 7411

MIDWEST PIANO CO.
WILL PAY TOP PRICES
for Grands, Uprights, and Players.
WE GO ANYWHERE.
VINCENNES 0076-0803.

WILL PAY HIGHEST PRICES
FOR USED
GRANDS, UPRIGHTS, AND SPINETS.
Any make, any cond. MER. 2811.

CASH FOR PIANOS
Top prices. All makes and all types.
BOULEVARD 2300

ACCORDION WANTED
from PRIVATE PARTY.
SEELEY 8475 OR SEELEY 6748.

WILL PAY HIGHEST PRICE
FOR YOUR PIANO.
SHELDRAKE 8414

WANT—Grand, Spinet, or small upright. LAKEVIEW 5498.

CASH FOR YOUR OLD PIANOS AND FURNITURE. CALL DREXEL 5398.

WANTED—Used grand or spinet piano from private party for cash. Aus. 4928.

I NEED a small upright or grand piano. Hyde Park 1941.

WILL pay cash for gd. used accordion. Mrs. Talluto, Nevada 5248.

WANTED—USED GRAND from private party for cash. She. 5797.

PLEASE SELL ME YOUR PIANO—NAME YOUR OWN PRICE. KEYSTONE 9510.

MUST have good piano immediately—Name your own price. Rogers Park 2894.

AUTO AND HOUSE TRAILERS

We Believe There Are No
Bargains in House Trailers
since you get only what you pay for, no matter what you buy. Therefore, may we invite you to call or visit THE CHICAGO TRAILER MART for honest prices and courteous information on all makes and models, ready for immediate delivery. It's easy to find.
The Chicago Trailer Mart
1815 Indiana-av. Victory 5133.
OPEN SUNDAY.

USED BUS BODIES
Waterproof, Fireproof Construction. Ideal for trailer camps, emergency housing, lunch counters, etc. Inside dimensions, 28 ft. 6 ins. long, 7 ft. 4 ins. wide, 6 ft. 3 ins. high; $195, terms. WARSHAWSKY & CO., 1900 S. State.

18 FT. custom-built house trailer, aluminum body, insulated throughout. Equipped with heating and cooking stoves, sink, ice box, etc. Sleep 4, $650. Beverly 8251, 11221 S. Washtenaw.

1946 SCHULT Liberty—Tandem wheels, new tires, brakes. Also used. $375 up; very easy terms. We buy, sell, finance. Donn's, 7424 Stony Island. Dor. 5000.

SENSATIONAL NEW 1946 TRAVELITE HOMETTE—ALUM. TAND.; ROYCRAFT SUPERIOR. Used bargains. We also buy. 9317 COTTAGE GROVE. RAD. 0212.

ALMA.
World's Most Livable Trailer.
New, used. Terms. Sell and buy!
Ted Keim, 8255 South Chgo. Bay. 3587

LUGGAGE and camping trailer—5.68x8, with retreaded heavy duty tires; perfect cond. Dor. 7600, Apt. 506.

KOZY COACH—NEW MOON—TRAVELO. Terms-Trade. Also will buy. Hurck & Crist, 6430 Stony Island. But. 2900

PRACTICALLY new 27 ft. trailer—Used 3 weeks; sell at sacrifice. Hockinis Trailer Camp, W. Touhy, Mr. Johnson.

2 WHEEL trailer—Very good cond.; 6 ply tires 600x16. 2272 Milwaukee.

ORR & ORR National American Tandems. Used. Access. We buy. 7350 Stony Island

DOGS, PETS, AND EQUIPMENT

BEAGLES, Spaniels, 50 others; monkeys, parrots. Pets wtd. 3408 Milwaukee.

BULL Terr., Cockers, Dalmatian, Fox Terr., Spitz, reas.; puppies, all popular breeds, $10-$5-$3; watchdogs; kittens. Open 11-9 and Sun. We trade and buy. 6456 COTTAGE GROVE.

PEDIGREED black cocker spaniel pups—10 weeks old; female; A. K. C. papers; $40 each. T. H. De Wees, 425 22d-st. N. E. Cedar Rapids, Iowa.

COCKER pup — Pedg.; beau. buff, red, black, Stud service. Wellington 5718.

COCKER and SCOTTIE pups—Beautiful litters; ped. 1448 Milwaukee-av.

COCKER puppies—Reg.; red and black; $50 and up. Call Diversey 9819.

COCKER for sale, female, 4 mo. old, black. Kildare 8542 weekdays.

COLLIE pups—A. K. C. reg., ped., inoculated. Pri. own, $75-$100. Ber. 0123.

GERMAN shepherd puppies—A. K. C.; show stock; gd. pedigree. Ave. 6044.

KERRY Blue terrier puppies, 3 mo. old. Sired by champion. 7601 Luella-av.

SCOTTIES—A.K.C. reg.; 7 weeks. 8973 Potomac-dr., Munster, Ind. Ph. 848-J.

SPRINGER Spaniels—Litter; the best; $20, worth double. Kil. 8239.

WIRE HAIRED Fox Terrier puppies—Also COLLIE pups. 1448 Milwaukee.

SELLING out—All ages, Germ. sheps, boxers, Dobermann pinschers, cockers, springers, scotties, toy fox, red Irish setter, many oth., $5-$50. 524 N. Cicero.

Miscellaneous

SIAMESE cats—Pair, male and female, full grown; also 2 kittens. Gre. 7707

COLLECTIONS

COLLECTION—United Mercantile Service, Rm. 1405, 139 N. Clark. Sta. 4181.

MISCELLANEOUS

For Sale

D. D. T.
NOW AVAILABLE
FOR HOME USE
ACTIVE INGREDIENTS 100%
Liquid Insect Spray
POLIO'S ENEMY
Roaches, Bed Bugs, Mosquitoes, Flies, Spraying barns, Chicken Houses, Etc.
$1.00 PT. IMMEDIATE
$1.85 QT. DELIVERY
$5.00 GAL. NO C. O. D.
TRADING POST
2 stores open Sunday.
1354 South Halsted. Open Sunday.
1236 Milwaukee-av., Chicago 22, Ill.

WAREHOUSE REMOVAL SALE. 50,00 ft. used lumber, various sizes. 10,000 yds. 1 in. canvas webbing. 200 metal file boxes, 2 ton brass wire, No. 14 gauge, 3 and 4 ft. lengths; 25 show cases, 8 ft. attractive designs, 300 wax cases, 4 ft.; 2,000 canvas duck, double thickness, 14x30; wardrobe trunks, 4½x2½x2. Paint, large quantity, ½ pint, pint, gallon cans. 6525 N. CLARK-ST.

STRIP STEEL
COLD ROLLED
ROUND EDGE
30,000 lbs. .038x¾x120.
2,000 lbs. .050x1x120.
BOULEVARD 5111.

GOVT. TERMINATION INVENTORY. Army duck, 29¼ in., 12.29 ounces, O. D. fireproof; 82,000 yards. Sale Sept. 17. Can be inspected Sept. 10 thru 14. BOUTON-FOSTER CO., 2330 W. CERMAK.

APPROXIMATELY 45,000 addressograph frames—30,000 listings of beauty shops, 1 graphotype, 1 addressograph. Complete set of telephone books of U. S. and Canada. Best offer. Phone, Monroe 1145, Mr. Anderson.

CORRUGATED CARTONS. 42½x18x9; 11¼x10¾x14¾; 12x12x4¼; 11x11x4; 15x11x6¾; 14¼x13x11; 18¾x13½x7. CHESAPEAKE 3436.

CORR. CARTONS — 100 szs. SPECS. 14x8x3¾, 37x11x11, 21x9x7, 5¼x5¼x6¼, 13¾x10x4⅛, 29⅝x13⅛x6½, 9½x9½x3¾, 8¼x4x11, 15x11x6¾, 15x10x10, Grs. 9843, a. m.

SURPLUS MATERIAL FOR SALE. 1-8 round type 303-18-8 stainless steel, 573 pounds; ½ inch round type 303-18-8 stainless steel, 1,000 pounds. 115 Clinton-st. Central 0796.

STEEL STRIP
25 ton .035 and .039x7.87 in. wide. C. R. SAE 1090 in coils. A. & A. MFG. CO., 835 N. Noble. Hay. 6723.

500 MAILING clip boxes, 5 gr. ½ oz. bottles, 2 rolls 18" Kraft paper, 2 indirect lt. units, 1 portable radio, 1 elec. fan. Dea. 8583.

30,000 YARDS government owned 48 inch No. 10 cotton duck. Available for inspection between 10 a. m.-4 p. m. Schlake Dye Works, Inc., 4203 W. Grand

ELECTRICAL FITTINGS. Crouse-Hinds Co. convulets, receptacles, receptacle housing, plugs. 1806 N. Mulligan, Collins.

LIGHT refined oil—Suitable for hydraulics, cutting, and light machines; in 1 gallon cans. Priced reasonable. 3128 W. Lake, Nevada 7764.

RICH, black humus soil—Tested, weed free, 10 bu., $3; 20 bu., $5, delivered and carried in free; creeping bent sod, blue grass sod. Flagstone. Hemlock 0036.

REFRIGERATED walk-ins, coolers, and freezers; also reach-in refrigerators; new, on display. Immediate delivery. Haskris Co., Amb. 3829.

FANS—FANS
AC, DC circulating and exhaust.
2700 W. DEVON-AV. AMB. 3828.

PLATFORM AND HAND TRUCKS, WHEELS, CASTERS AND CONVEYORS. Send for catalog, Dept. T. 447 S. Halsted-st., Chicago. Sta. 5675.

ELASTIC WEBBING. 200,000 pieces 1 inch wide, 8 inches long, 2 cents a yard. S. AXELROD, Dearborn 0709.

LIKE NEW—Lionel train set, 6 yr. crib, complete doll buggy and bed, 2 sleds, high chair table and chair set. See at 3823 N. Kedvale.

2 SETS 4 gal. each coffee urns; 6 mos. old; like new. Inquire front door guard, 820 Orleans-st.

CIGARETTE lighters—Packed in gift box for holiday delivery, $21 per dozen. Address X E 592, Tribune.

FOLDING BOXES MADE TO ORDER—Immediate delivery; plain or printed. Ray Mertz & Co., 535 S. Dearborn.

FLUORESCENT FIXTURES. Latest industrial and commercial mod. PARAMOUNT, 412 N. Clark. Del. 3978.

PULLEYS, steel, wood; line shafting and hangers; belting. All sizes. 1740 N. Maplewood, Mr. Thomas.

FOOD FREEZERS. Home, commercial; new. Haas & Christiansen, 2700 W. Devon. She. 3211.

GRAND hat blocking mach.; ofc. desk; odd chairs; hospital bed; child's violin. Good cond. Reas. Lon. 2836.

COMB. perm. wave mach., auto. clock, $100; chrome swivel chair, $40. 3923 Lincoln-av., 6 to 10 p. m. and Sunday.

PRIVATE party has like new ATTIC insulation—Can be had as is, or will install reasonably. W. F. Mack, Hem. 5813.

K. & E. DRAFTG. instruments, slide rule, triangles, cross hatch, ellipses; prewar; exc. cond. Mic. 5320, Ext. 704.

TOILETRY equipment, fixtures, and fine stock. Reas. Dearborn 2756.

MASONITE circles—¼ in. thick, 11⅞ in. also hinges. Superior 5842.

STEEL radiator covers—Complete. Call after 6 p. m. Com. 0460.

IN EVANSTON—By Kaceco. D. D. T. solution at 1115 Church-st. Davis 1497.

Wanted

RHINESTONES
WANTED
Old, worn, torn costumes, evening gowns, handbags, belting, etc. Containing Rhinestones.
G. L. M. SALES,
30 N. Dearborn, Rm. 608. Cen. 5143.

WANTED—Old Singer sewing machines, $10 up; old iceboxes, $1 up; old bathtubs, $5 up; old vacuum cleaners, $2; old coil bed springs, $1; mattresses, sinks, etc. Call Humboldt 3906. Eves. Armitage 5357.

$15 OR more for old Singer sewing machines; any condition. Call bet. 4 to 9 p. m. Bru. 0192.

O. D. WEBBING WANTED—2 in. type 2B; 1¼ in. type 3; 2¼ in. type 2 or 2A. Budweiser, Brunswick 4777.

8 MM. Bell & Howell movie projector; for cash. Call Mohawk 2624.

$20 CASH—For your Singer sewing machine. Any condition. Estebrook 0926.

WARDROBE, packing trunks, luggage. Uncle Max, 675 N. Clark. Del. 2575.

OFFICE FURNITURE AND DEVICES

NEW AND USED DESKS, CHAIRS, SAFES, TABLES, RECEP. RM. FURNITURE, LG. SELECTION, PRICED LOW. R. W. McGRATH, 1672 W. OGDEN-AV. SEELEY 4060.

DIRECTORS' tables, desks, filing equip., leather sofas, club chairs, adding and typewriting machines, duplicators, Kardex visible files, steel lockers, etc. Business Furniture Co., 172 W. Monroe.

WANT TO BUY 3 DESKS, SAFE
Add. mach., file cabinet, typewriter. BITTERSWEET 6600, Apartment 203.

WE BUY AND SELL
Office Furn. and Filing Equipment. Abbotts, 233 W. Lake. Dea. 7581.

MODERN black and chrome steel desk—Also steel filing cabinet. 3920 W. Mo-Lean-av. Albany 1147.

ROYAL, Smith, Und., Rem., Oliver typewriters, $15. We buy, repair any machine. 4523 Broadway. Open eves.

MAHOGANY 60 in. executive desk, swivel chair, 4 straight arm chairs. Weather-Seal of Chicago, 53. North-bl., Oak Park.

TYPEWRITERS rented, sold, exchanged. International Typewriter Exchange, 231 W. Monroe. Phone Cen. 3171.

STEEL storage cabinets, steel posture chairs, adding machines, file cabinets, desks, chrs. 526 S. Dearborn.Wab.0956.

BUY OR SELL—SAFES, VAULT DOORS, MONEY CHESTS, MOSLER SAFE CO., 214 W. JACKSON. RAN. 0211.

2 LARGE SAFE CABINETS. Desks, chairs, tables, files. Bargains. Goiser, 124 W. Lake-st. Dearborn 3788

USED office furniture, desks, chairs, etc. Kendrick, 218 W. Jackson, Cen. 4324.

NEW AND USED OFFICE FURNITURE. Quirk's, 1166 W. Madison. Mon. 3373.

ADDING MACHINES—NEW. Rm. 807, 223 W. Jackson. Wab. 4679.

WANTED—TYPEWRITER AND ADDING MACHINE. ANY KIND. MON. 1237.

STEEL shelving, gym baskets, furniture. CENTRAL, 20 W. Hubbard. Del. 8495.

FOR SA[illegible] condition. 3853 S. State.

CALCULATING MACHINES FOR SALE OR RENT. WABASH 3335.

TYPEWRITER FOR SALE. CALL VIRGINIA 1077.

WALNUT executive desk, oak desks, davenports, club chairs. Harrison 6450.

ELECTRIC fans, steel lockers, storage cabinets, posture chairs. Aus. 8888.

ELEC. Monroe calc., elec. fans, comptometer, typewr., lamps. Col. 4100.

STORE AND BAR FIXTURES

NEW and used floor cases, tables, counters, wall cases, shelves, window display stands, suitable for lingerie, men's furnishings, gifts, jewelry, and stationery stores, desks and chairs. R. W. McGRATH, 1672 W. Ogden-av.

BEAUTY SHOP EQUIPMENT
Electric hair dryers, chrome swivel chairs, and booth partitions.
BELCASTER & SCHULZ.
503 N. WELLS SUP. 8525.

MUST sacrifice 2 late model cash registers; 2 Seegar refrigs., 10 and 12 ft.; large elec. fans; 2 stainless steel beer coil boxes; misc. elec. equip. Apply 3249 W. North-av. See John Loftus.

WALKIN cooler—6x8 ft.; white porcelain front, with large mirror; complete with coil and compressor. 264 E. 14th-st., Chicago Heights 2440.

BAR, 22 ft., tile front; 2 stainless steel work benches; 1 storage box for beer. Call Summit 76, Mr. Singer.

PRIVATE party—28 and 8 ft. fountain and back bars. 3628 Milwaukee, rear of store. Call Ave. 9471 or Hol. 6087.

WANTED—Circle or oval bar, complete with stools and fixtures. Phone Beverly 0769 between 6-7 p. m.

CASH registers, shoe shine stands, mirrors. PAIDAR CO., 1120 N. Wells.

COMPLETE 2 chair barber shop fixtures—For information, call Prospect 3519.

WANTED—10 ft. extension bar, chrome chairs and tables. Call Newcastle 2737.

SALE—Gift shop wood fixtures with complete greeting card stock. Aber. 3314.

CASH REGISTERS WANTED.
Will pay best prices. Fra. 4040.

LUNCHROOM FIXTURES — REASONABLE. 3847 OGDEN-AV.

HELP WANTED—MEN

Men—Stores and Offices

ACCOUNTANT — Jr.; permanent; with CPA firm; exc. opportunity; good salary. Call Franklin 7878.

BOOKKEEPER and accountant—Familiar with printing industry; other duties include estimating and purchasing; excellent opportunity for the right man in growing concern. Allied Printing Corp., 411 S. Wells.

BOOKKEEPER—Full charge; 35 or under with industrial plant experience. Steady pos. Bearing Mfg. Co., 515 S. Laflin.

BOOKKEEPER-accountant — Experienced; knowledge of taxes; give full details. Address P R 158, Tribune.

CLERK—AGE 21 TO 35
High school grad.; perm. pos.; prominent railroad. Address P R 97, Tribune

CLERK—In grocery and market; experienced man or woman; hours 8:30-6:30; closed Sundays; good pay. Cal. 4910.

CLERK — For grocery and delicatessen; experienced; good pay. Wrightwood Food Shop, 2564 N. Clark. Div. 1264.

CLERK—For 1st class grocery store. 947 Wellington. Buc. 3530.

COLLECTOR
Installment jewelry; must have car; good salary; permanent. ADDRESS P X 585, TRIBUNE.

CREDIT inspection wk.—Outside. Full or part time. Good prospects. Write Mr. J. L. Green, P. O. Box 5007, Chicago.

DISPATCHER — Must be expd.; permanent. Address P R 163, Tribune.

GROCERY CLERKS.
For high grade store. George B. Winter, Inc., 526 Davis-st., Evanston. University 3909.

JEWELRY SALESMAN
WITH CHANCE FOR ADVANCEMENT. 811 W. 79th. RAD. 1552.

LUMBER SALESMAN.
Capable assume sales mgmt. to solicit contractors and industries; excel. oppor.; salary; perm. Bishop Lumber Co., 2315 Elston-av.

MAN—Young; by mfr. of paper products to learn business for sales work; write fully. Address N N 445, Tribune.

OFFICE porter—Exp.; steady job. Good hours. C. O. Owen & Co., 1056 W. Van Buren.

Packer and Shipping Room Help
Permanent; good pay, paid insurance. SPENGE ELECTRICAL SUPPLY CO. 671 W. Washington. And. 1500.

PACKERS AND LEARNERS
Perm.; opp. earn more; overt. every wk. A. C. McCLURG & CO. 333 E. ONTARIO.

PRESSER for men's loop store—40 hours; steady work; gd. salary. Apply L. Fink Style-Mit Hilton Clothes, 244 S. State.

SALESMEN—Knowl. of radio parts, for over counter sales; experienced; good salary; excellent opp. See Mr. Leninger. Concord Radio Corp., 911 W. Jackson. Haymarket 0422.

SHIPG., REC'G CLERK—Expd., dependable, to fill motor truck parts orders. Call Sup. 8259.

SHOE salesman—For men's dept.; thoroly exp.; nice store; excel. opportunity. Shapiro's, 6307 Western-av.

SHOE Salesmen—Regular and extra wk.; excellent salary. Apply Berland's Shoe Store, 4024 W. Madison.

SHOE SALESMEN.
Ladies' dept. in this unique store. See Mr. Wolf, V. L. & A., 9 N. Wabash.

SKIP tracer—For collection work; must be experienced on telephone. Salary. State 0976.

STENOGRAPHER—YOUNG MAN UNDER 22, for sales office; fine opportunity. Apply by letter, Sampson Co., 3201 S. Michigan.

STOCK ROOM CLERK
WITH EXPER.
Northwestern University, Evanston. UNIVERSITY 1900, EXT. 384.

TYPISTS-billers—4 p. m.-1 a. m. $6.79 per day; time and ½ overtime; perm. positions. Apply after 4 p. m. Acme Fast Freight, Inc., 27 W. Roosevelt.

YOUNG man—For shipping and office work; exc. opp. R. G. Cloak Co., 216 W. Jackson.

ELDERLY MAN—ERRANDS AND LIGHT PACKING. MUST HAVE GOOD REFERENCES. 35 E. WACKER-DR., RM. 536.

MAN—21-22; train as underwtr., boiler and mech. insur.; perm.; oppty. to adv.; 5 d. wk. R. 1320, 120 S. La Salle.

MEN'S furnishing store mgr.—A-1 salesman and T. O. man; age to 45; $100 week. Address P R 166, Tribune.

—Executives and Managers—

PRODUCTION MANAGER.
For manufacturer of fluorescent and incandescent fixtures and lamps. Apply by letter only. Electric Manufacturing Co., 2000 W. Fulton.

ASST. BUYER—A State-st. dept. store has an attractive opening for a young man as asst. buyer in boys clothing. In reply, state educ. age, experience. Address P X 532, Tribune.

BOWLING alley mgr. — Take complete charge lge. estab.; capable handling every phase of bowling business, incl. help and organizing; sal. no object to right man. Address P S 213, Tribune.

—Boys—

IF you have electrical aptitude and want to learn motor rewinding, call or write. Permanent; clean shop; bonus and insurance. Arthur Wagner Co. 1436 W. Randolph

PIN BOYS
Busy all the time. 20th Century Recreation, 3253 N. Cicero.

STOCK rm. workers—Steady, pleasant. No exp. nec. Vacations with pay, nr. bus, "L," surface lines. Arrco Playing Card Co. 310 S. Racine, 5th floor.

OFFICE-MESSENGER BOY.
GOOD OPPTY. S. W. SIDE. CANAL 6349.

BOYS wanted to learn screen printing. Textile Artcrafts, 1908 North-av. Armitage 2459.

BOY—To help wire lamps; 5 day week; regular raises; steady job. Grow & Cuttle, 6-100 Merchandise Mart.

LIGHT factory work—No experience necessary; permanent. Parisian Novelty Co., 3510 S. Western-av.

BOYS to learn upholstering trade—No experience required; good pay. Superior Sleep-Rite Corp., 2239 S. Halsted.

OFFICE BOY—With opportunity to learn salesmanship in newspaper advertising representative office. Phone Whi. 5400.

BOY—To help in shipping room, novelty factory, 70c hr. Permanent. 325 N. Wells-st., 8th flr. Sup. 6076.

BOY—For light factory work; good pay. Steady work, Excelsior Coat Pad Co., 800 S. Throop.

BOY—16 or over, to work in drug store. Learn business. No fountain work. Gail Drug Co., 800 S. Cicero.

ERRAND BOY—5 DAY WEEK. MERIT Photo Copy Co., 230 E. Ohio, R. 107.

ERRAND boy—Gd. oppt. McCarty Letter Service, 542 S. Dearborn, Rm. 202.

ERRAND BOY—TO DRIVE DELIVERY TRUCK. 3553 W. MADISON.

Men—Professions and Trades

ARC WELDERS
CAPABLE OF USING BARE ROD.
THE GLOBE CO.
4000 S. PRINCETON. BOU. 2100.

ARC welder, 1st class—R. B. Hayward Co., 1714 Sheffield.

ARTIST—Young man. Exp. in general commercial work. Opportunity to grow with small studio; give details of self and salary desired. Address N N 485, Tribune.

ARTIST—Pkg. designer for fold. paper cart. Creat., gd. letter., acc.; age 25-35; man pref.; ideal work cond. Ans. by letter; give det., age, exper., sal. Ace Carton Corp., 5801 W. 51st-st.

ASSEMBLERS
FOR ELECTRICAL APPLIANCES.
Young men, 18 to 25.
CHICAGO FLEXIBLE SHAFT CO.
5600 W. ROOSEVELT-RD.

ASSEMBLERS—For light machine and table work; loop location. Burke & James, Inc., 321 S. Wabash.

ASST. foreman—Small mfr.; real oppty. Nominal starting pay for man mechanically inclined; inter. chemistry; vet. pref. Ph. Arm. 1285 for interview.

ASS'T shipping desk—Exc. future; paid vac.; free ins.; time & ½ over 40 hr. Fred H. Schaub Mfg. Co. 325 W. Huron.

AUTO body-fender men—High rate of pay; best working conditions; no paint work required. Community Motors, 2800 S. Michigan. Cal. 4300. See Mr. Jorgenson.

AUTO PAINTER—A-1
Exc. working conditions. Authorized auto dealer. S. W. side. T. G. Arnold & Co., 3729 Ogden.

AUTOMATIC screw machine operators and set-up men—B. & S. experience. Tool maker exp. in screw machine wk. Steady work. Gd. pay. Bonus. Vac. Lincoln Mfg. Co., 2617 Fletcher.

AUTO PARTS COUNTER SALESMAN. Must know Ford parts; excellent opportunity for advancement. Camco Motors, Inc., 4117 Broadway. Bit. 7030, see Mr. Cameron.

AUTOMOBILE PAINTER
Experienced; steady; good salary. BURKE MOTORS, 6455 S. WESTERN.

AUTO mechanic—Expd.; to take charge of fleet of light delivery trucks; permanent job; modern equip.; good pay. See Mr. Cohn. 2010 W. Lake-st.

AUTO mechanics—Top pay, steady wk. Wright Motors, Inc., 1822 Ridge-av., Evanston.

AUTO Washer and Greaser—Good hours and pay; perm. pos. Buena Park Garage, 4130 Clarendon-av.

AUTO MECH.—Exp. Top wages. Vac. Gd. hrs. and working cond. United Motor Service, 2919 Lawrence-av. Key. 0770.

AUTO body & fender men—Top wages. Vac. with pay. Auth. Ford dlr. Miller & Sossler, Inc., 4834 Diversey. Pen. 3000.

AUTOMOBILE mechanic — To work in North Shore town. Call Highland Park 2262, Mr. Harms.

AUTO mechanics—Top pay; steady; gd. future. S. S. Hudson dealer, ideal shop. M. & R. Auto Sales, 8019 Cottage Grove.

AUTO GREASER and washer—Experd.; good salary; excel. oppt. Waggoner's, No. 22, 2356 S. Kedzie.

AUTO comb. body and fender man—5½ day week; good pay; permanent. Sheair Motors, 4315 Lincoln-av.

AUTO mech.—Chrysler dealer; establ. 20 yrs.; perm. job; 50-50 flat rate and guar. Evanston Chrysler, 1840 Ridge. Rog. 1096.

AUTO body men and mechanic—Permanent; highest pay. Vacation. Midway Chevrolet Co., 6532 Cottage Grove-av.

AUTO mechanic—Who really knows the Chevrolet car, plus other makes. Ruby Chevrolet, 7158 Stony Island.

AUTO greaser—White; experienced. Apply 2912 S. Vernon.

AUTOMOBILE MECHANIC—Steady job; good pay. 311 Madison-st., Oak Park.

AUTO MECHANIC—Exp.; good salary. BURKE MOTORS, 6455 S. WESTERN.

AUTO MECH.—Exp. all make cars; very gd. oppt. 3727 W. Lawrence. Key. 2599.

AUTO mechanic—Top wages and commission; steady work. Call Wen. 7000.

AUTO mechanic's helper—Good pay. Great Western Laundry Co., 2125 W. Madison.

AVIATOR
wanted immediately; pilot with sales exp. pref. to represent well known aircraft parts, supply corp. For. 5900. Call Fri. Over 35 need not apply.

BAKER or Baker's Helper—Scand. pref. 4040 W. North-av. Spa. 1146.

BAKER—1st or 2d hand on cakes; day work, good pay. 4768 Milwaukee-av.

BAKER—Bread and roll, or baker's helper. 4509 Wentworth. Bou. 1658.

BAKER—Nites; and 2d hand baker; union wages. Cora's Bakery. Vin. 2940.

Men—Professions and Trades

BAKER
Prefer veteran recently discharged; good salary, meals, uniforms, vacation with pay. PIXLEY & EHLERS, 77 W. Jackson.

BAKERS—Cake, bread, bakery helpers, and porters. Schwefer's Bakery, 937 Armitage-av., office, 3d floor.

BAKERS WANTED — SCHALLENMULLER'S BAKER, 12 MADISON-ST., OAK PARK, ILLINOIS.

BAKERS—1st and 2d hand; all around; top wages. Schmidt Bakery, 5530 S. Ashland.

BAKER—1st hand, bread and rolls; good pay. Borchard's Bakery, 7933 Ogden-av. Lyons 6843.

BAKER—On cakes; very good pay; starting 4 a. m. Chicago Bakery, 1577 Milwaukee. Hum. 1232.

BAKERS—1 night and 1 day; good on bread and rolls; good pay; steady job. 1001 W. 63d-st.

BARBER—1st class; steady; guarantee $40 and commission. 1051 E. 43d.

BUILDING engineer and maintenance man for candy factory—Steady all year job for good mechanic and all around man. Helen Harrison Candies. 222 W. Huron.

BULLDOZER operator — No. 150 man; steady work. Call Casey, Wabash 1506.

BUSINESS paper—Tech. writer, 25-35 years, familiar with baking industry. Interview executives. Write management, merchandising, production articles, edit copy. Address P T 379, Tribune.

BUTCHER—EXP.; FOR American-Italian trade; steady wk. and gd. pay for gd. man. Monroe 0528.

BUTCHERS—[2]; experienced; good pay. 1362 E. 47th. Oakland 7483.

BUTCHER WANTED.
6039 Irving Park. Avenue 3433.

CABINET MAKER—For millwork shop; work on kitchen cabinets, etc.; union. If you are not union, call anyway. GEORGE H. SUPPLITT & CO., 4734 W. Chicago-av.

Cabinet Assemblers
PHONE
Randolph 3263.

CABINET makers—Union; steady; start at $1.22½ hour. Paid vacation. Interocean Cabinet Co., 326 S. Paulina.

CABINET makers, finishers, upholsterers—Exp.; fine furn. and reproduction. Quigley's, 117 E. Delaware.

CANDY maker—Capable of taking chge. of starch rm.; must understand gum and jelly work; 5c bars; resp. men with good refs.; exc. oppty. and pay in Chgo. plant. Address P R 58, Tribune.

CANDY MAN.
Exp. caramel slab man for stdy. all yr. round work. Reliable mfr. Apply by letter, L. Cohen, 1400 W. 37th-st.

CARPENTERS—Union; for rough work. Apply 1525 W. 35th-st.

CARPENTERS—Steady work. Industrial Constructors, Inc., 2554 S. Ashland.

CARPENTER—Top pay; steady work. Apply before noon. 1747 W. Madison-st.

CARPENTER—For repair and remodeling. Steady work. Call Belmont 9294.

CARPENTERS ON HOUSING PROJECT. Rough and trim work. Irving 8873.

CAR washers—Experienced men only. 7001 Stony Island.

CHEMIST—Experience nec. with fuel testing background preferred; permanent; loop district. Randolph 8434.

CLEANERS and Spotters [2]—Experts for retail cleaning plant. Steady; high wages. 5340-44 LAWRENCE-AV.

COMB. editor, adv. and art dir. to asst. pub. of sports pub. with a tremendous fut. This is an unusual opp. for man with mod. pub. ideas. Write or call for int. National Bowlers' Journal, 506 S. Wabash. Wab. 0470.

CONSTRUCTION superintendent—General foreman, carpenter foreman; give refs. and salary requirement. Address P S 210, Tribune.

CORE ROOM FOREMAN.
Grey iron foundry. Must be experienced as core maker and supervisor. Permanent. Pyott Foundry & Machine Co., 328 N. Sangamon.

COST ACCT.-DESIGN ENGNR.
JR. AND SR. DRAFTSMEN.
Excellent opp. with new organ. Apply in person. 4232 W. Drummond.
EXCEL MOVIE PRODUCTS, INC.

CYLINDER pressman—High grade; com. printing, top wages. The Superior Service Press, 411 S. Sangamon.

DENTIST—Illinois license; starting salary $300 mo. guaranteed; industrious, sober man can double this. Avenue 0496.

DENTIST—Good opportunity; neat, alert. Dr. S. T. Jonas, 10 W. Jackson.

DESIGNERS
Tool, Die, Special Machine; Overtime. MEYER ENGINEERING CO., 188 W. Randolph-st.

Designers
PHONE
Randolph 3226.

Detailers
PHONE
Randolph 3380.

DIE MAKERS.
Must be able to Layout and Jig Bore own dies; highest wages. 4417 Montrose. Kildare 9101.

DIEMAKERS—1st class; jobbing shop experience; steady work. 313 W. Chestnut-st.

DIE casters—Perm. Paragon Die Casting Co., 5851 W. Dickens. See Mr. Letto.

DRAFTSMEN.
MECHANICAL DETAIL WORK. GEARS, REDUCTION UNITS. STATE AGE. ADDRESS P X 483, TRIBUNE.

DRAFTSMAN—MECHANICAL
5 YEARS MINIMUM EXPERIENCE.
APPLY C. LADE.
4431 W. LAKE-ST.

DRAFTSMAN—Capable young man for circuit and mech. drawing; exp. in patent office drawings pref. but not essen. Good salary; permanent pos. KELLOGG Swbd. & Supply Co., 6650 S. CICERO.

DRAFTSMEN—Experienced for ornamental and miscellaneous iron; good pay. Mid-City Architectural Iron Co., 2600 S. Throop.

DRAFTSMEN, DESIGNERS. Arch mech. elec. exp., indust. plant design; steady employment. Address N N 447, Tribune.

DRAFTSMAN—Mechanical; expd.; permanent; excel. oppty. and salary. Oxford Tartak Radio Corp., 3911 S. Michigan-av. Atlantic 6161.

DRAFTSMAN — Mechanical; permanent position; good future; paid vacation; free insurance and hospital plan; some overtm. Magnetrol, Inc., 673 N. Orleans.

DRAFTSMAN—Experienced in sheet metal, structural or architectural work; good pay with overtime plus bonuses. DRYING SYSTEMS, Inc., 1800 Foster-av.

DRAFTSMAN—To make assembly drawings and detail small mechs.; gd. knowl. of engr. drawing essent. Address P R 78, Tribune.

DRY CLEANER—SPOTTER.
Experienced; small synthetic plant; opportunity good. Give wage and reference. Address P S 189, Tribune.

EDITORIAL staff rep.—Old estab. trade paper; permanent; with opportunity advance. Give age, exper., salary expected. Our employees know of this ad. Address K 231, Tribune.

ELECTRICAL maintenance man—For produce plant; must know his stuff. Reliable and sober. FORREST POULTRY CO., 1236 George.

ELEC. motor repairmen or winders—Permanent; modern shop; bonus and insurance; old estab. firm. Arthur Wagner Co. 1436 W. Randolph.

ELECTRIC TRUCK OPERS.
VICTOR MFG. AND GASKET CO.
5750 W. Roosevelt-rd.

ELECTRICAL INDICATING instrument repair—All types; steady work; good pay. Address P X 372, Tribune.

ENGINE Lathe Hands and Bench Hands—1st class; must have own tools; no production work. H. & K. Mfg. Co., 2415 W. 24th-st.

ENGINEER—Methodist Old People's Home, 1415 Foster-av.

ESTIMATOR and construction superintendent—Exper. on store and factory bldg.; excel. salary. Address P X 517, Tribune.

ESTIMATOR—General construction work. Give refs. and salary requirement. Address P S 211, Tribune.

FENCE ERECTORS—Exp.; to supervise the installation of chain link fence. Armitage 3376.

FIREMAN
High pressure boilers, chain grates. CALL WABASH 9800, EXT. 0. MR. WITTHAMS.

FIREMAN — On high pressure boiler; steady job. 5409 W. Lake-st.

FOREMAN AND TAILORS.
For men's alteration room.
BENSON & RIXON, 230 S. STATE.

FUR cutter—Experienced in better garments. Apply 30 N. Michigan, Room 301.

GARAGE night man—Expd.; careful driver; $195 mo.; 1st L stop in Evanston. 547 Chicago-av. Davis 2616.

GARAGE help—Night work. 6 nights. Gd. pay. Steady. Van 9269.

GAS APPLIANCE SERVICE MEN
to service commercial and industrial gas appliances; permanent opport. for advancement. Rm. 236, 608 S. Dearborn.

GAS station attendant — Experienced. Apply Verne's Super Service Station—Sinclair Oil, 6400 W. Roosevelt-road. Euclid 10364.

GAS station man—Exp.; steady; good opp. Elmer, 5601 N. Lincoln-avenue.

GAS station attendant—Exp. Mr. Goldenberg, Sacramento 1279.

GAS station attendant—Exp.; good pay. Republic Greasing Palace, 956 N. Homan

GEN. shop work—Stdy.; grow. firm; pd. vac.; free ins.; time and ½ over 40 hr. Fred H. Schaub Engr., 325 W. Huron. Room 316.

GLAZIER and putty runner—Steady shop work. Vincennes 4472.

GOLD stamper or printer—To set type and gold stamp small calendars; $1 hr.; permanent. 325 N. Wells, 8th floor. Superior 6076.

INSPECTOR—To do leakage inspection on pressure cylinders; 80c hr. start. Factory Standards Laboratory, Inc., 416 N. State-st. Del. 3718.

JEWELERS and POLISHERS.
Exp'd., Permanent. 48-hr. week. Good wages. Brochon, 233 E. Ontario.

LABORERS—Expd.; brick and cement; steady work. See Foreman at Nagle and Foster-avs., or call Mul. 6680.

LATHE operator—Also assembler, by sm. Northwest side factory; pleasant working conditions; convenient transp. Free health, accident, and hospital insurance. 2210 N. Pulaski-rd.

LATHE hands—With skill; good steady job in small old established plant. 2944 W. Lake-street, 1st floor.

LAUNDRY—HAND SHIRT IRONER; GD. PAY; STEADY. OLSON'S HAND LAUNDRY, 1529 N. Wells. Moh. 6336.

Laundry Packers And Checkers
ARCHER LAUNDRY, 3867 Archer-av.

LAUNDRY PULLER—90c AN HOUR. ANTISEPTIC LDRY., 1000 GRACE-ST.

LINOTYPE OPERATOR
Union; nights; steady situation. THE TWENTIETH CENTURY PRESS, 40 S. Clinton. Fra. 5145.

MACHINE hand—For millwork cabinet shop; work on saws, jointer, and planer. Union shop, but if you do not belong to union, call anyway. George H. Supplitt & Co., 4734 W. Chicago-av.

MACHINE hands, wood shaper, gluer, and laborers—Zangerle & Peterson Co., 2164 Clybourn-av., ask for Mr. Ney.

MACHINE HAND—Woodworking, to learn work, take charge of dept.; state age, exper. Address P R 117, Tribune.

MACHINE OPERATORS.
THE CHICAGO SCREW CO.
1026 S. HOMAN-AV.

Men—Professions and Trades

MACHINIST—Elderly man; small bench lathe; permanent; 40 hr. week. Gas Consumers Assn., Rm. 236, 608 S. Dearborn.

MACHINISTS.
CLEARING MACHINE CORP.,
6499 W. 65TH-ST.

MACHINIST—Cap. on sml. wk.; perm.; gd. sal. Perma Products, 220 W. Kinzie.

MAINTENANCE MAN
PERMANENT POSITION. SEE MR. LEONARD, 40 E. OAK, APT. HOTEL.

MAINTENANCE man—For milk plant; exp. in general plant repair and electrical maintenance. Beloit Dairy Co., 210 W. Chestnut. Superior 5410.

MAINTENANCE man—Able to run lathe, shaper, etc.; days. Schutter Candy Co., 1013 N. Cicero. Empl. off. open 8-5.

MECHANICS.
ELECTRICIANS.
STOCK KEEPERS.
The Pullman Co., 35 W. Jackson.

MECH. designing engr.—Exp. on stampings, stove parts, and accessories. Croname, Inc., 1749 Grace. Bit. 4277.

MECHANICS AND HELPERS
Guaranteed sal. while learning; car nec. HOLLAND FURNACE CO.
3942 BELMONT. AVE. 5040

MECHANICAL engineers and designers. SULLIVAN & WAHL, 4554 Broadway. Longbeach 1055.

METAL Men—Painters' helpers, assembler or handy man. Parts boy. Good wages. Steady; good trans. Forest 3744.

MILLWRIGHT—General factory machine maintenance, desirable working cond. Apply Andrew Co., 363 E. 75th-street.

MOTOR truck parts man—South side. Near L; steady work. State experience and sal. Address P S 126, Tribune.

MOVERS—For local moving. Apply at Calder's Van Co., 3843 W. Chicago.

OFFSET press feeders and stock handlers—Days and nights. American Offset Corp., 417 S. Jefferson.

OFFSET press helpers—With or without experience. Marquette Offset Corp., 730 N. Franklin.

OIL burner service men—To maintain and supervise large oil burner installations; steamfitters' scale and car allowance. Mid-West Heat Service. Van 3900.

PACKERS, STOCK ROOM AND PUNCH PRESS OPERATORS
Now making peace time products. 59 hr. wk. AUTOMATIC Burner Corp. 1823 W. Carroll-av.

PAINTERS and paper hangers—Union; excellent working conditions; mostly w. and n. w. side work. Man. 3885.

PAINTERS — Experienced, union; good shop. Call Spaulding 4682, 7-8 p. m.

PAINTERS—Must be first class. Plenty of work. Tuxedo 7989.

PAINTERS—$1.00 an hour. 6510 S. Langley. Call eves. Fairfax 1064.

PAINTERS—UNION; STEADY WORK. CALL ROGERS PARK 5007.

PAINTERS and Paperhangers—A-1; exp. Highest wages. Steady. Roc. 7126.

PANTS shop foreman—Custom made, 189 W. Madison, Rm. 310, Mr. Bell.

PAPER boxes setup—Exp. scorer, paper cutter, corner cutter, ender, and shipping clerk. American Setup Box, Inc., 152 W. Walton [nr. Wells]. Moh. 6010.

PAPER CUTTER—Expd.; steady work. McNeill Book Bindery, 633 Plymouth-ct., 5th floor.

PAPER boxes—With or without exp.; steady; good work. conditions. Boyer. 2700 S. Wabash.

PAPER cutters—Top wages, free insurance. SUDDEN SERVICE BINDERY. 320 W. 29th-st. Calumet 7820.

PAPER cutter—Need not be fully expd.; modern plant; good oppty. ADDRESS P T 295, TRIBUNE.

PLATERS AND PLATER HELPERS.
DRISCOLL & CO.,
TROY-ST. AND GRAND-AV.

PLATING room help—Scratch brushers and general all around plating helpers. 674 N. Kingsbury, 3d floor.

POLISHER and buffer on silverware—Best all 'round man only. For key job. Highest wages. K. & K. Dingeldein, 736 N. State. Sup. 3507.

Polishers, Buffers, Grinders
Job shop plating plant, piece work, overtime. Grunwald Plating, 2559 W. 21st-st.

POLISHERS—EXP. ONLY.
Gd. pay, per.; prefer job shop exp. Finders Mfg. Co., 3669 S. Michigan.

POLISHERS and GRINDERS—Sheet metal, stainless steel; good wages; steady. Just Mfg. Co., 4610 West 21st.

PRECISION filers and assemblers on parts for cameras and projectors. 2505-19 S. State.

PRESS CYLINDER
HAND FEEDER
Sterling Printing Corp., 325 W. Ohio.

PRESSER
Bushelman; full or part time. 6400 RHODES-AV.

PRESSROOM foreman and feeders—Miehle units and Miehle horizontal presses. Address P X 361, Tribune.

PRESSER-bushelman—Expert, wanted at once; steady work; good pay. Apply 1061 Bryn Mawr.

PRESSER—For tailor shop; steady; good pay. Must be able to write. 1751 E. 55th.

PRESSER—Experienced; part time, mornings or afternoons, 437 N. Kedzie.

PRESSER—For small dry cleaning plant. PORTSMOUTH 9106.

PRESSER—Steady or part time. 20c suits. 4457 W. Diversey, Bel. 0625.

PRESSMAN or feeder — Miehle vertical press; steady work; good opportunity. Kupfer's, 501 S. Jefferson.

PRESSMEN—Vertical, Simplex; top wages; small daylight plant; ideal working conditions. Harrison 2293.

PRESSMAN—Vertical; steady; good pay. Parisian Novelty Co., 3510 S. Western.

PRINTER—Experienced; go take charge of small print shop; state experience and salary expected. Address X E 593, Tribune.

PRINTERS—Offset, plate makers, negative strippers, and opaquers; steady wk.; paid vacation and holidays, bonus, insurance. Address P S 150, Tribune.

PRINTERS—Proof Reader; 2 Compositors. Offset Pressmen, Helpers, Opaquer. Folder Opr. Del. 4000, 833 N. Orleans

PRINTING ink mill hand—Experienced. H. D. Roosen Co., 732 Sherman-st.

PROOFREADER, 1 linotype operator—Days; union. Adcrafters, 538 S. Wells.

PUNCH PRESS OPERS.
Factory helpers; wages incentive plan. Schneider Metal Mfg. Co., 1805 S. 55th-av., Cicero.

RADIO Service Man—Exp.; take complete charge service dept. Modern Home Appliance Co., 2324 Lawrence. Lon. 1456.

RADIO repair man; full time; vacation with pay; call Tux. 7774. 6014 W. North-av. Roselli.

RADIO service man—Outside and inside; good salary; hours 9-6; 6 day week. ADDRESS S C 474, TRIBUNE.

RADIO repair man—With or without car, for outside work. Apply 454 W. North.

RADIO—Auto radio repairman, experienced; good pay. Kedzie 8354.

ROOFERS, flat—Expd.; hlprs., no exp.; gd. pay; plenty wk. 4646 W. Armitage.

ROOFERS and siders.
Rockwell 1683 or Sacramento 3995.

SAUSAGE LINKERS AND STUFFERS. SCOTT PETERSEN CO., 4450 Armitage.

SERVICE STATION HELP.
Men to learn washing, greasing, etc.; good wages; steady. 5300 N. Western.

SERVICE manager and mechanics for new Buick dealer in St. Charles; give exp., refs. Address K 301, Tribune.

SHAPER mach. operator—Exp. furn. rubber; top sal.; plenty overtime. Venice Furn. Mfg., 2221 S. Rockwell.

SHEAR OPERATOR—Sheet metal, light gauge; good wages; steady. Just Mfg. Co., 4610 West 21st.

SHEAR operators and helpers—Top wges. Apply in person. 1913 W. 74th-st.

SHEET METAL WORKERS
AND HELPERS.
METAL SPINNERS.
1736 N. SPRINGFIELD

SHEET Metal Worker—All around man. APPLY 21 E. 8TH-ST.

SHIPPING ROOM FOREMAN—Excellent oppor. for man looking for a permanent position. Ex-service man welcome. CHASE REFRIGERATION SUPPLY CO. 846-8 W. 119th-st. Pul. 5125.

SILK SPOTTER—Steady; top salary for sober, reliable man; transp. furn. Olympic Cleaners, 157 Douglas-av. Elgin.

SPRAYERS—Exp. gd. pay, steady work. National Art Studio. 308 S. Market.

SPRAYER—Exp.; metal cabinets; good production man; good pay; permanent. Electroweld Mfg. Co., 1716 W. Adams.

SPRAYERS on store fixtures. Steady work. 5436 N. Clark.

Sta. Firemen
PHONE
Randolph 3263.

STATIONARY engr.—Operate boiler [oil burner]-steam generator; good salary; 5 day week. Call Monroe 4283.

STOKER SERVICE MEN.
Large stoker mfr. Must be experienced. Good salary; permanent; good working conditions. Freeman Stoker Division, 918 S. Michigan. Harrison 5139.

SUPT.—Lge. mfr. of ladies' quality coats and suits, to train, organize and supervise beginners; good salary; unlimited opportunity; give full details. Address K 236, Tribune.

TAILOR-bushelman [1]—Marker, tagger, assembler, shipping clerk. Apply only in person. 2123 N. Lincoln, ask for Mr. Cotton. Salzman-Imperial Cleaners, Inc.

TAILOR BUSHELMAN—Steady job; good pay; good working conditions. Michael's Cleaners, 2049 N. Clark-st.

TAILOR—Man or woman; full or part time; know how to finish fur work; good pay. Rogers Park 7485.

TAILOR and bushelman—Steady work, good pay. Nevada 5544.

TAILOR—All around or presser. 504 Madison, Oak Park.

TAILOR—Experienced; good pay; steady work. Beverly 0702.

TINSMITH—For bench work, and can read blueprints; good pay; steady. D. L. V. F. Co., 900 W. Lake.

TOOL AND DIE MAKER.
ALL AROUND MACHINISTS.
ELECTRICAL TESTERS.
ELECTRIC MOTOR MECHANIC.
Westinghouse, 2211 W. Pershing-rd.

TOOL AND DIE DESIGNER
with practical experience in modern medium sized jobbing shop; give details and salary. Address P T 382, Tribune.

TOOL and Die Maker—Experienced. 2131 S. Christiana. Rockwell 7910.

TOOL and die maker—1st class; exc. wages. Spreitzer Co., 1641 Milwaukee.

TOOL and die makers — Experienced. Steady work. 3100 Carroll-avenue.

TREE TOPPERS—TREE EXPERTS. STEADY WORK. HIGHEST WAGES. PHONE MERRIMAC 4241.

TRIMMING CUTTERS.
J. P. Smith Shoe Co., 671 N. Sangamon

TRUCK driver—Exp.; in Chicago cartage work; union scale; steady. Webber Cartage Line, 2017 N. Larrabee.

TRUCK mechanics — Fleet maintenance; permanent work; good pay. Hinckley & Schmitt, 420 W. Ontario.

TURRET lathe operators—Must be able to make own setup and understand 2A W & S machine. "Scrapmakers" and "goldbrickers" need not apply. Highest wages paid; plenty of overtime. 5665 W. Lake-st.

VARNISH man—With some experience for varnish stock; permanent position. Address P S 269, Tribune.

WAITERS—Excel. working cond.; no Sun. work; big tips; good wages. Brown & Koppel, 2003 W. Division.

Men—Professions and Trades

WATCHMAKER—1st class man; top salary; permanent position. J. W. Sieger, 4802 Cermak-road.

WELDERS
ELECTRO-MOTIVE DIVISION,
GENERAL MOTORS CORP.
La Grange, Ill.

WET washer—In cleaning plant; good wages; steady work. Chicago Dyers & Cleaners, 3251 Fullerton-av.

WINDOW WASHERS—EXP.; $1.25 HR. S. SIDE. HYDE PK. 6746.

WIREMEN — Experienced on FLOOR LAMPS; steady; top salary. Kaplan Lamp Co., 710 W. Jackson.

WOODWORKERS, assemblers, cabinet makers and trimmers—Steady work. LEONARD PETERSON & CO., 1234 Fullerton-av.

WOODWORKING.
Machine and router hands. Cabinet makers, finishers. 1218 N. Wells-st.

WOODWORKERS—Experienced or nonexperienced, 2055 W. Walnut, 2d floor.

WOODWORKERS — Experienced men to work on lathes. 726 S. Des Plaines st.

WOOD planer and woodworking machine hand and cabinet mkr. 1727 W. Grand.

OLD estab. firm, Houston, Texas, wants jewelry and tool makers—Also pantograph oper. for H. S. and college rings and pins; steady work; good salary. ADDRESS P S 206, TRIBUNE.

MEN—With knowledge of physics, chemistry or metals to handle public talk to small groups; opport. to learn; 6 day wk. or part time. Museum of Science and Industry, 57th at the lake.

MEN—Exp., carrying tacks in mouth, tacking with magnetic hammer; steady work. E. Leganger & Co., 925 W. Chicago-av.

MAN wanted—Little cooking experience needed; make pizza; no experience necessary. Sparga Pizzeria, 5537 W. Diversey.

EQUIPMENT maintenance man—Service and repair coffee brewing equipment; sheet metal exp. helpful; permanent job; good pay. 2010 W. Lake-st.

EVERSHARP, INC.
Brown & Sharpe auto screw mach. oprs. 1800 W. Roscoe-st. Buc. 4000.

GEN'L FACTORY WORK
Perm. positions; good starting salary. Call VICTORY 5000.

EXPERIENCED for paper set-up boxes to work on scorer and all around. Lawrence Products Co., 762 W. Van Buren.

MEN—For assembly and cabinet work on coin machines. Marvel Mfg. Co. 2124 Milwaukee-av.

4 POLISHERS, 4 platers, 4 helpers to learn trade—Good post-war future. Arrow Plating Co., 1515 W. Lake.

YOUNG men—For refrigeration counter sales and stock room; excellent opportunity. Central 2061.

CENTERLESS grinders — Expd.; good transp.; old estb. firm. Liponi, 2834 W. Lake. Van 8228.

MEN—For all around machine work and bench work; 53 hr. wk. 3320 Carroll.

MEN—For assembly work; exp. only. Ace Engineering Co., 1435 W. 15th-st.

Men—Pharmacists

REGISTERED or asst.—Excellent salary.
STEVENS HOTEL
Apply Empl. Office, 725 S. Wabash.

PHARMACIST—Registered or assistant, with thorough drug store and R. X. exp. Vanna Drug Store, Hinsdale, Ill. Ph. 61.

REGISTERED pharmacist and experienced apprentice—Good wages and working conditions; future. 4000 Montrose.

—Men—Butlers, Chauffeurs—

CHAUFFEUR
White; age 30-45; exp.; exc. oppty. Mr. Zimmermann, 10 S. La Salle, Rm. 540.

CHAUFFEUR—Exp.; white; private family of 2; give ref., age, and salary expected. Address P R 214, Tribune.

HOUSEMAN—COLORED.
Middle aged, exp. Ph. Franklin 1660. Miss Fivelson, for appt.

—Farm and Garden Help—

2 FARMERS—Year round work guaranteed. Apply supt., St. Mary's Training School, Des Plaines, Ill.

—Men — Hotels, Restaurants—

BAKER
Work on oven; night work; steady; good salary, meals. See pastry chef. EITEL'S, 130 S. CLARK-ST.

BARTENDER—Exp. not nec. Clean cut. No nites, Sun. or holidays. Reference req., $45 and meals. Goodman Bros. Restaurant, 1128 W. 14th-pl., South Water Market.

BARTENDER.
Must be high grade, capable man. Best working cond.; salary, scale plus. Toomey's Cafe, 1014 S. Michigan.

BARTENDER—Exp.; good wages for right party. 2619 N. Clark-st.

BELL boys, elevator men—Excellent opportunity; permanent. Pearson Hotel, 190 E. Pearson-street. Sup. 8200.

CASHIER—NITES, EXP.
Good pay; 6 days. Cicero Normandy Restaur., 2141 S. Cicero-av. Cicero 733

COOKS
Short order, day or night work. Good pay, uniforms furn. Terminal Restaurant, 2529 N. Kedzie-blvd. Spa. 1637.

COOKS—White or colored; big wages for right man. Pere Marquette, 63d and South Western.

COOK—ALL AROUND.
Good salary; good hours. RICKETTS, 2727 N. Clark.

COOKS—Exp.; also pantry man; top salary; steady work. Apply Town House, 6935 Sheridan.

COOK—Exp.; all around; gd. kitchen equip. 228 S. Racine. Hay. 2616.

COOK—SHORT ORDER. GOLD'S RESTAURANT, 810 W. ROOSEVELT.

COOK.
Hollywood Barbecue. Amb. 9272.

COUNTER MAN—Expd.; no Sun. or holidays; good pay; steady work. Milano Restaurant, 1483 S. Morgan.

DISHWASHERS—Wht.; exper.; good sal. and meals to industrious man. Apply Regan's, 6400 W. North-av.

DISHWASHERS—No Sun. wk.; gd. meals and salary. 150 E. Ontario.

DISHWASHER—Wht.; military academy; salary and maintenance. Drexel 6737.

DISHWASHER—Good wages. Apply 347 N. Kedzie-av. Kedzie 7614.

DISHWASHER—Col. or wht. Kaufman's, 2149 S. Halsted.

ELEVATOR operator—For north side office building; hours 7 to 3, 6 days week; salary, $128 a mo. Apply. ARTHUR RUBLOFF & CO., Room 241, 4554 Broadway.

ELEVATOR operator—White; 4 evenings, 2 nights; high class, unfurnished apt. building; $130 mo. Call Bittersweet 2345 between 9-5.

ELEVATOR OPER.—4 p.m. to 12:30 a.m. Shoreham Apt. Hotel, 3318 Lake Shore-dr. Bit. 6600.

ELEVATOR operator—Apt. bldg. on north side; $120 month. Briargate 0300.

FOOD checker—8 hours. Apply Athens Restaurant, 530 S. Halsted, Mr. Flambouris.

FOUNTAIN manager — Salary and percentage; references required. Del. 9427.

FOUNTAIN Help and Porter—Good salary, meals. Steady job. 160 E. Ohio.

FRY COOK—BUSBOYS.
LA SALLE GATEWAY RESTAURANT.
LA SALLE-ST. STATION.

GENERAL kitchen worker—Sal. and complete maintenance. Wilmette 1662.

GRILL MAN, EXP.—$50.
5 p. m. to 1 a. m. Fast, clean, open kitchen. 6705 Stony Island.

GRILL men—Good wages; steady. Burlington Diner, 4183 S. Halsted.

HAMBURGER MAN
Top wages, paid vacation; day work; air cond. sandwich shop. Apply O'CONNELL'S, 64 W. Wash'gton.

HOTEL manager—Exp.; 100 room loop hotel. Wabash 4664.

HOUSEMAN
White or colored; no experience necessary. 1246 Pratt-blvd. Briargate 4800.

HOUSEMAN—Start $125 mo.; also painter. $165 mo. start. 20 E. Delaware-pl.

JANITOR—For light cleaning in athletic dept. Wilson-av. Y. M. C. A. 1725 Wilson.

MAINTENANCE PAINTER.
Reliable; 5 day week; top salary; year 'round job. Hotel Shorecrest. 420 Wrightwood. Diversey 4800.

MANAGER—Purchasing, supervision food and beverages; for sizable, modern hotel; excellent post for compet. man. Address H 400, Tribune.

NIGHT clerk—Will teach man capable of operating switchboard. Hyde Park 8607.

PORTER
FOR KITCHEN WORK.
CHILDREN'S MEMORIAL HOSPITAL. Apply 2412 Orchard. Div.4040,Ext.204

PORTERS—$40
White; no Sundays or holidays. Ford-Hopkins Drug Store, Merchandise Mart.

PORTER.
Nights; mid. aged; $37 wk. and meals. APPLY AFTERNOONS, MR. DALEY. O'CONNELL'S. 1031 N. RUSH.

PORTERS and dishwashers for cafeteria—Good pay. 3146 Roosevelt-rd.

RECEIVING ROOM CLERK
Hours 6:30 a. m. to 3 p. m.; good opportunity for advancement. ALLERTON HOTEL, 701 N. Michigan.

STEAM Table Carver.
Call at 2011 W. North-av.

STOREROOM man, experienced. Apply The Dominion Room, 501 Davis-st. Evanston.

MEN FOR CAFETERIA WORK—In loop bank, no Sunday or holiday work. Fine opportunity for steady workers. Apply Lobby Information Desk, 231 S. LaSalle.

MAN—To operate barbecue machine and do some cooking; 4 to 1; $50. 2707 W. Division.

Salesmen

ADVERTISING SPACE SALESMAN—National magazine. Exp. only. Salary and commission. State details. Address P R 311, Tribune.

ADVERTISING salesman—High calibre. Eastern terr. Draw. $7,500 against comm. Embossograf, 4940 Sheridan-rd.

CHEMICAL SALESMEN
catering to the graphic arts; also industrial chemical field. Write stating age, sal. and exp. Address P X 368, Tribune.

COAL salesman—Full or part time; salary and comm.; exper. preferred; good opport.; prefer man with auto. Address P R 170, Tribune.

FOLDING box salesman—Exceptional opp. Sal. and comm.; our men know of this ad. Address P R 134, Tribune.

INSULATION, roofing, and siding salesmen; also canvassers. Perm. Adv. against comm. Call a. m. Cal. 3616.

INSURANCE
Debit, good starting salary, plus regular increases; bond required. 233 W. 63d-st. Room 201.

JEWELRY salesman—Exp.; old est. firm; Chicago's most beautiful store; must be supersalesman; top sal.; perm.; opportunity you will never be offered again. Write, confidential. Address P S 128, Tribune.

LAUNDRY ROUTE MAN
Estab. route; average sal. $85 wk; gd. opportunity for aggressive man. Pilgrim Laundry, 1711 Milwaukee-av.

LEATHER findings salesman—Expd., for estab. route which has earned over $7,000 yearly. Address P S 188, Tribune.

PICTURE salesman—Side line; attractive proposition; comm. Chicago Superior Mirror Works, 2330 S. Western.

TOY SALESMEN, Good [2]—Have excellent line; comm. Wentworth & Wentworth, 35 S. Dearborn.

USED car salesman—Gd. opp.; downtown loc.; sal. or comm. Mr. Lee, Cen. 3350.

SALESMEN and canvassers for roofing and siding—Advance against comm. 4743 W. Grand-av.

Salesmen

SALESMEN—Sell shoe repair trade. Est. bus. North side terr. and suburbs. Comm. and draw. acct. Must have car. Apply Hood Rubber Co., 333 W. Lake. Mr. Schultz, 2d floor.

R. E. MGR.—Man or woman, with car to liquidate Florida Bay Shore farmettes at fraction of original price. Through Chicago office. 40% commission to right party. Address K 111, Tribune.

HAVE you sold infants, child. wear, or kindred line in Mich., Ill., or Ind.? Contact Chicago's lgst. excel. spec. hse. opening for agress. yg. men. Salary. Address P R 213, Tribune.

SALESMEN—Comm., opp. double earn. Easy sales. Apply Fri., Sept. 7, 10 a. m.-9 p. m. Electrolux Corp., 163 E.Chicago.

Men—Miscellaneous

HANDY man—To keep garage and salesroom clean, errands and assist wherever needed; must drive car and have good refs.; 5½ day wk.; gd. starting rate. 2450 S. Wabash.

PAINT factory—Experienced or inexp., male or female help. Also mechanics; profit sharing bonus, hospital insurance, retir. plan, paid holi. Armstrong Paint and Varnish Works, 1330 S. Kilbourn.

JANITOR, INDUSTRIAL
75c per hr. start. Increase to 82c hr. 52 hr. week. Time & ½ over 40 hrs. 2032 Clybourn.

MEN [2]—To help on furniture moving. All year 'round; steady men only; married men pref.; no drinking; gd. wages, full time. A. & A. Evanston Movers, 1047 Chicago-av., Evanston.

NIGHT WATCHMAN
TO DO PORTER WORK.
Short hrs., good pay. Apply Rm. 322. LANE BRYANT, 101 N. WABASH-AV.

FREIGHT HANDLERS
75c PER HOUR
Merch. Shipper, Assoc., 1858 S.Western.

YOUNG man—18 to 23. Steady year around work in bakers' supplies mfg. dept. No exp. nec. Steady job. See Mr. Goodman. 3425 N. Pulaski, 2d floor.

ICE CREAM PLANT
has several openings, perm. positions, starting sal., 65c hr., time ½ over 40 hrs. Hydrox Corp., 415 E. 24th.

TIRE SERVICE MAN
GOOD PAY—PERMANENT JOB.
752 N. Ogden-av. Seeley 1833.

NITE WATCHMAN.
Automobile agency; Southwest Side; good salary; permanent.
T. G. Arnold & Co., 3729 Ogden-av.

WAREHOUSE men — For steady work; starting wage 77c per hour, with time and ½ over 40 hours. Apply U. S. Plywood Corp., 900 W. Division-st.

GI JOE.
Start work now. Permanent general factory or shipping labor.
2D FLOOR, 823 S. WABASH-AVENUE.

SHIPPING room help—Hours 7 a. m. to 3 p. m. 6 day week; good union scale. Permanent work. See Mr. Miller after 1 p. m. at 114 S. Racine.

PART TIME WORK
helping in soft drink plant, 2 to 6 p.m. Mr. Lund, Victory 1188.

YOUNG men—Interesting stockroom work. Good pay and opport. for advance. See Mr. Johnson. The Sampson Co. 3201 S. Michigan-avenue.

PARKING station manager—Expd.; must know how to park cars; mechanically inclined; 30-40 years old; good salary; steady job. Juniper 8306.

ORDER filler and stock room—Good hrs. and pay, pleasant working conditions. Apply Bristol Myers Co. 509 E. Illinois-st.

BINDERY workers, packers, wrappers, paper cutters; permanent; plenty overtime. Rockwell-Barnes Co., 1511 W. 38th

GARAGE-Night man—Must be exper. car washer. Steady job. Apply before 4 p. m. 6901 Oglesby-av., in rear.

TRUCK helpers—Good pay; steady work. Call before 9:30 a. m. The Euwema Co. 6626 Roosevelt-rd., Oak Park.

FREIGHT handlers—Inside dock; evening shift; steady jobs; union scale. Webber Cartage Line, 2017 N. Larrabee

STOCK rm. helpers and pack's—Perm., gd. future, av. 50 hrs., time and hf. over 40 hrs. Sam Cassel Co., 835 W. Randolph.

MAN—For all around factory work. Permanent. Steady work. Nelsen Brothers, 1446 W. Hubbard.

STOCKROOM CLERK—PERM. POS. with exc. oppty. Loop office. Age 18-35. MR. MEISTER. DEA. 8260.

SHIPPING CLERKS—Must be capable, exp.; top salary; steady. Kaplan Lamp Co., 710 W. Jackson.

STOCKROOM man—Experienced, mill and hardware; wholesale. Meyers Supply Co., 170 N. Clinton.

MAN—White; for light messenger work; 5 day week. Globe Engraving, 711 S. Dearborn.

MAN or woman—Day or nite; lite work. Apply mgr. Union News Co. newstand, 314 Wells, Chgo., Aurora & Elgin sta.

NIGHT watchman—Must know high pressure boiler. Manhattan Laundry, 5530 Cermak. Lawndale 4145.

PORTER—Exp.; in bakery; white; day work; $45 wk. Selke's Bakery, 3738 W. Chicago-av.

WAREHOUSEMAN — Exper.; wholesale grocery; 80c per hr. start, time and ½ over 40 hours. 116 S. Green-street.

YOUNG man—For general factory and shipping. 80c hour to start. Frielich Bros., 28 S. Clinton-street.

PIN spotters for bowling alley in N. W. suburb.; prefer h. s. boys or middle age men. $35 up wk. Newcastle 2965.

OPPORTUNITY FOR SEVERAL MEN—18-25 YRS. SEE MR. FEENEY, 237 E. GRAND-AV.

LABORERS.
Perm. pos. Much overtime. Jos. T. Ryerson Son, Inc., 2602 W. 16th-st.

LUMBER yard laborer, car unloaders, pilers—Steady work. Overtime. 4508 W. DIVISION.

PORTER and shoe shiner—Make up to $45 per week; free room and shower. PHONE ELMHURST 55.

PERMANENT jobs for workers—Favorable working conditions. See Mr. Schmidt. 2300 W. 58th-st.

MEN—To 65; special communicating wk. Good pay; light, easy, pleasant work. Apply Rm. 1002, 220 S. State-st.

MEN or boys—Over 18, for operating woodworking machines; no exp. necessary. Also laborers. 637 W. Oak-st.

COMBINATION locker rm. man and physical instructor. Apply Union League Club, 312 S. Federal-st. Any weekday.

PAINT mfr. needs shipping room help, mill men, tinters, and fillers. Stdy.; good future. Stewart-Mowry Co., 3218 Shields.

STUDENT SWITCHMEN.
We pay for student trips.
Penn. R. R., 323 W. Polk-st., Rm. 206.

PRESS Helpers—Offset dept.; opportunity to learn trade; paid vacation; good pay; steady. Miss Geagan, 85 W. Harrison.

WAREHOUSE Helpers — Permanent positions; good pay. Continental Oil Co., 1301 W. Belden. Lincoln 2666.

PART time assembly work—Exper. not nec.; simple assembly; 6 or 6 till 10. 2211 W. Grand. Mon. 2826.

YOUNG man—General work, photographic studio; no experience necessary; 60c per hr. Shaffer's Studio, 1608 W. Madison.

YOUNG man—Learn rolling machine; fill orders; shop wk. Opp. for willing worker. Chgo. Metal Strip, 4521 N. Clark.

OPPORTUNITY to learn traffic business—Start in shipping room, order picking, packing; excel. sal. Schor, Sta. 7060.

OFFSET press feeders and stock handlers—Days and nights. No exper. nec. American Offset Corp., 417 S. Jefferson

LABORER — For small factory; permanent position. Johnson Manufacturing. 729 W. Washington.

LABORERS WANTED.
Large housing project; Golf-rd., 2 blks. west of McCormick-blvd, Skokie.

DISCHARGED veteran—20-30 yrs. age; warehouse assistant, shipping rm.; 40 hr., 5 day wk.; $35 start. Sup. 5255.

MEN, 20 to 30—Factory; steady work. Gd. pay, future. Growing concern. Borg-Erickson Corp., 469 E. Ohio-st.

YOUNG man to drive light delivery truck, days. Schutter Candy Co., 1013 N. Cicero. Employment office open 8-5.

MEN—Excellent jobs with a future; good pay; quick advances; no layoffs; fast transp. 1920 Clybourn.

PACKERS [2] — Steady, clean work; Overtime; group ins., hospital plan. Best transp. Phone Mr. Jaster Har.7233

MEN—For light messenger work. Steady work, good pay. J. M. Bundscho Co. Apply 9 to 12 Sat., Ran. 7292.

STRONG warehouse boy—White or colored. Time and ½ over 40 hrs. Apply 158 W. Harrison, Mr. Radlein.

MAN—ELDERLY. FOR ERRANDS.
Easy work. $20 wk. 108 W. Lake. Room 202.

MEN—Several for light messenger work. Apply Faithorn Corp., 400 N. Rush.

VAN drivers and furniture movers—Expd. Wm. Kasen Moving, 412 S. Wood-st.

MAN—Colored; 90c an hour; must be husky. 1000 Grace-st.

YNG. man—For lt. ship.rm. wk.; Wallace Records, 154 E. Erie. Del. 5928.

STABLEMAN WANTED.
6135 N. Lincoln-avenue.

ELEVATOR operator—Exp., N. Sd. apt. bldg. 415 Fullerton-pkwy.

DRIVE a car—Run an elevator. Apply 4928 Broadway.

DRIVER—Grocery; short hours. State Market, 943 N. State.

BAKER'S porter—Good wages; experienced. Keystone 0693, 3954 Lawrence.

PARKING lot attendant—Short hours, 8 a. m.-12:30 p. m. 537 S. Wells.

MAN—To help clean rugs. Northwestern Rug & Carpet Cleaners, 1851 W. North.

DRIVER—Experienced in rug cleaning. Belmont Rug Cleaners, 2917 Irving Pk.

GARAGE and parking lot attendants—Must be exp. 175 W. Monroe-st.

DRIVERS—Deliver ice cubes. Lang's Ice Co., 5210 Wentworth-av.

TRUCK drivers—Steady work. Bishop-Hamlin Coal Co., 6116 S. State.

JANITOR—Nurses' home; Suns. off; state exp. & qual. Address P X 516, Tribune.

MESSENGERS—In mail room, 5 day wk. Apply Rm. 2400, 221 N. La Salle.

TRAILER and straight job drivers—Must be sober. 843 California.

MAN—To wash and grease trucks at night. Ph. Frank Schreiber, Aus. 4300.

MEN—LIGHT FACTORY WORK. Food plant. 718 N. Aberdeen.

HELP WANTED—WOMEN

—Women—Stores and Offices—

ADDRESSOGRAPH oper.—Expd. woman to take charge dept., refs. required.; top sal. Victory 1466.

ASSISTANT bookkeeper—Some typing and comptometer; 5½ day week; permanent. Oak Woods Cemetery, 1035 E. 67th-st.

ASST. bookkeeper-stenog. — Michigan-av. office. Address P T 527, Tribune.

BAKERY saleslady—Exp.; $30; hours 9 to 6; uniforms furnished. Bremen Bake Shop, 3207 Irving Park-road.

BAKERY salesgirl—Exp., $35 wk. Sonne Bakery, 2202 Addison.

BANK positions—Interesting work with a future. Adding mach., typing or steno. exp. des. Aetna State Bank, Div. 4210.

BILLER and gen. office work in bkkpg. dept. Perm. pos., pleas. surroundings, good salary.
MICARTA FABRICATORS,
5324 RAVENSWOOD.

BILLER-SWITCHBOARD OPERATOR. 410 N. Western. Seeley 2712.

BILLING and manifest clerk—Hours 11 a. m.-8 p. m. Freight transportation. Phone Monroe 0605.

BILLING-Typist—Perm. pos.; gd. sal. Lafayette 1441. Mr. Nathans.

BOOKKEEPER—Part time; pleasant wk. Good pay. 1900 S. STATE.

BOOKKEEPER—Small office. Apply between 2-4 p. m. 2228 W. Madison.

BOOKKEEPING machine operator—Burroughs; Loop. Address K 174, Tribune.

—Women—Stores and Offices—

BOOKKEEPER — EXPERIENCED PREFERRED; LOOP JEWELRY STORE; GOOD SALARY; STEADY POSITION. DONALD'S JEWELERS, 34 W. WASHINGTON.

BOOKKEEPER—Expd., to assist chief accountant; splendid opp. for ambitious, intelligent worker; perm. pos.; wholesale grocery. Franklin MacVeagh & Co., 1329 S. Clinton-st. Can. 2500.

BOOKKEEPER-typist — Permanent position with South Side real estate organization; experience necessary; give age, experience, salary, and refs. Address P K 651, Tribune.

BOOKKEEPER-steno.—In old established Austin real estate office; permanent position; state age, experience, references. Address P X 539, Tribune.

BOOKKEEPER—Small mfg. co.; 1 girl office; good wages; some typing; chance for advancement. 3701 S. Morgan. Yards 8767.

BOOKKEEPER—$43 wk., capable of taking full charge; perm. position with future. Address P X 220, Tribune.

BOOKKEEPER—Experienced. National Wine and Liquor Co., 2630 S. Wabash.

BOOKKEEPER and Stenog.—For real estate ofc. Good sal. to start. Apply 201 N. Wells-st., Rm. 1500, Fri. morn.

BOOKKEEPER on accts. receivable, with some billing exp. Full time. Perm. pos. 5 day wk. Address P X 559, Tribune.

BOOKKEEPER — Type factory reports, handle accounts rec., payroll; $160 mo. S. S. Perm. Address P S 314, Tribune.

BOOKKEEPER—Exper.; complete charge, including genl. ledger. Cinaudagraph Speakers, 3911 S. Michigan. Atl. 6161.

BOOKKEEPING machine operator—Experienced N. C. R. No. 3000; permanent position. Storkline Furniture Corp., 4400 W. 26th-st.

BOOKKEEPING MACHINE OPER.
On model 3000 N.C.R.; perm.; gd. opp. ADDRESSS P X 481, TRIBUNE.

BOOKKEEPING MACHINE OPERATOR. National Cash Register Machine 3000. 1319 S. Michigan, 7th floor.

CASHIER - SWITCHBOARD OPERATOR. Magner-Winslow & Co., 446 S. Clark.

CASHIER—Under 30; no exp. nec.; salary $30 up. Perm. Ph. Mohawk 0133.

CLERK, JUNIOR OFFICE.
H. S. grad. preferred; good handwriting; 5 day week; scheduled increases. Western Union Telegraph Co., 5927 S. WESTERN-AV.

CLERKS—General office, fire ins.; good cond.; 5 day, 40 hr. wk. Apply Room 1000, 223 W. Jackson.

JR. CLERK-Typist—Beginner accepted; loop ofc.; 5 d. wk.; $125 mo. Advise age, phone no. Address P X 375, Tribune.

CLERK—For will call office; full time, evenings till 7 p. m. King's Laundry Co., 2215 Madison.

CLERK—Some typing; sm. office; steady. 1232 N. Paulina. Armitage 8737.

CLK.—Gd. at fig. and typing; perm. State age, exp. Address P S 190, Tribune.

COMPTOMETER OPERS.
Ditto Opers. Typists, Acctg. Clerk.
CRANE CO.
Employment Dept., 4200 S. Kedzie.

COMPTOMETER Opers. and Gen. Office. Apply 4th floor, employment office. WIEBOLDT'S, Ashland and Monroe.

COMPTOMETER OPERATOR.
Perm. position; old estab. co.; S. Side. CANAL 0349.

COMPTOMETER oper.—Mod., air cond. office; $30; 5 days. National Chemical & Mfg. Co., 3617 S. May.

COUNTER girl—For cleaning store. Polish speaking. Chicago Dyers & Cleaners, 3251 Fullerton-av.

COUNTER girl and shipping clerk—Exp. Englewood Cleaners, 5119 S. Halsted.

CORRESPONDENT—For credit dept.; Perm. position; good pay, exc. future. Chicago Wholesale Co. 230 S. Franklin.

CREDIT INTERVIEWERS.
Credit and collection exp.; perm. position; excellent salary.
EVANS FUR CO.,
36 S. State. Mr. Smith, 5th floor.

DICTAPHONE OPERATOR
Will train bright beginner; permanent; good salary; near North side; good trans. W. M. Welch Mfg. Co., 1515 Sedgwick.

DICTAPHONE OPERATOR
Exp.; good opp. Mr. Walters, Revere Dallas Div., 2200 N. Natchez.

DICTAPHONE operator for full or part time. 75 E. Wacker-dr., Rm. 1705.

EDIPHONE Operator—Permanent position; 5 days, Franklin 5960.

ELLIOTT FISHER OPERATORS
Good salary; steady position; loop. Address P S 234, Tribune.

Fancy Goods Dept. Manager
Art and needle work exp. Apply WIEBOLDT'S Davis-st., Evanston.

FILE clerk-order pickers-light packing—Estab. Nr. N. Side mail order firm; no exp. nec.; good pay; short hours. Mr. Leonard, 2d floor, 510 N. Dearborn.

FILE Clerk—Experienced. Randolph and Wells location. Permanent. Fra. 9420.

FILE clerk—Sal. attractive; perm.; loop insur. office. 40 hr. wk. Har. 3370.

FILE clerk—Permanent position; 5 day week. Room 1705, 75 E. Wacker-dr.

GENERAL OFFICE
Interesting clerical detail including typing; 5½ day week; pleasant working cond.; good future. 2032 Clybourn.

GENERAL office girl—Small office; typing, clerical and switchboard oper.; 44 hrs. wk.; $35; 22-32. Address P S 228, Tribune.

GENERAL OFFICE WORK
in N. W. Side insurance agcy.; no exp. nec.; 5 day wk.; pleasant working conditions. Mrs. Whitman, Armitage 3644.

GEN. for bkkp. dept.—Beginner interested in learning account.; knowledge of typing nec.; 5 da. wk.; permanent. Americana Corp., Rm. 1002, 333 N. Michigan.

GENERAL office—Lite steno.; good beginner; small fact. office; nr. West Side; start $30; 40 hr. wk. Ph. Hay. 1722.

GENERAL OFFICE WORK.
Exp.; perm. pos.; lp. off.; 40 hrs. Sal. $35. State exp. Address P R 75, Tribune

GENERAL office work. Small ofc. Steady. 40 hr. wk. West Side Ignition Service, 4549 Washington. Ask for Mrs. Kruzic.

GENERAL office clerk—Must be alert, willing to assume responsibility. General Mills, Inc., 208 S. La Salle.

GENERAL office work. Large bldg. material mfg. Loop. No exper. nec. Chance for advance. Address P S 212, Tribune.

GEN. office work—Girl or woman; steady position; pleas. work. cond. Great Western Laundry, 2125 Madison.

GENERAL office, light steno.—Small office. $30 week. Mrs. Kneis, Ran. 0229.

GIRL—Young, ambitious, and willing to learn general office work; must be able to type; good transportation; pleasant office. Apply Bristol Myers Co., 444 Lake Shore-drive.

GIRL to assist production manager in advertising agency—Excellent opportunity to learn advertising, clerical detail to start; 5 day week. Rm. 609, 230 N. Michigan.

GIRLS—18-25 yrs.; florist; no experience necessary; 44 hour week; opportunity to learn business; permanent; $30. Jegen Florist, 1149 N. State-st.

GIRL
Adept at fig., keep stock records; some typing; perm., loop. State exp., sal. desired. Address P R 84, Tribune.

GIRL, 18-19, FOR OFFICE WORK
To learn machine accounting, no experience required, 5 day week. Room 805, 223 W. Jackson-blvd.

GIRL for general office work. Cosmetic Co. Pleasant surr. Good salary. Apply 540 N. Michigan, Rm. 209, or call Superior 6475 for appointment.

GIRL or woman for bakery store—Neat and pleasant; we will teach you; steady employment; good hours and pay. Apply 550 N. Dearborn-st. Mrs. Gross.

GIRL or woman—Some exper.; in bakery and delicatessen store; good hours and pay. 1851 W. Addison. Wel. 0469.

GIRL—H. S. grad., 22-35; deal with public; hrs. 1 to 5:30 p. m. Salary $18. Address M A 101, Tribune.

GIRLS—17-20, filing and clerical; 5 day week; good salary. Household, Room 2800, Palmolive, 919 N. Michigan.

GIRLS — GENERAL OFFICE; STEADY YEAR ROUND WORK. APPLY 237 E. GRAND-AV.

GIRL or woman—To sort and deliver interoffice mail; publishing house; some typing if desired. Superior 8270.

GIRL—Optical office, to answer phone and type. 68 W. Washington-street, Rm. 51. 9-11 a. m.

GIRL for assembling orders in publishing house—Permanent; no exp. nec. Mr. Manning, 3d flr., 1315 S. Michigan.

GIRL—Gen. office work; typing; small keyboard. 4545 Cottage Grove.

GROCERY clerk—Exper., short hours, gd. pay. 4160 Drexel.

HIGH school grads. — Typing, billing. Merchants Motor Freight Co., 2424 W. Cermak. Haymarket 3930.

INLAND STEEL CO.
GENERAL OFFICE CLERKS.
38 S. Dearborn. Room 1201.

I. B. M.
Perm., pos. for expd. or beg. opers. A. C. NIELSON CO., 2101 Howard-st.

JR. CLERKS MESSENGERS
STENOGRAPHERS.
See Jones, Acme Steel Co., 2840 Archer.

KEY PUNCH OPERATOR.
I. B. M. oper. with alpha and numerical.
STEWART-WARNER CORP.
2807 N. WOLCOTT.

MANAGER for South Side ready-to-wear store. Liberal sal. and bonus arrangement. Address P R 137, Tribune.

MEDICAL Secy.—X-ray technician for doctor's office. Good salary. Dr. Mazel. Longbeach 4942.

MILLINERY
SALESLADY.
Steady pos.; top salary. MacLEAN MILLINERY. 544 DIVERSEY-PKWAY.

MIMEOGRAPH operator and stencil cutter—Thoroly exp.; salary open. Dea. 6842.

OFFICE GIRLS—BEGINNERS.
5 day week; loop office. American Can Co., 104 S. Michigan, Rm. 515.

ORDER clerk—Wholesale jewelry loop location; permanent position; answer in own handwriting. Address P S 160, Tribune.

ORDER FILLER and general office worker—Perm. position. The Dramatic Publishing Co., 59 E. Van Buren, Rm. 300.

PAGE GIRL—H. S. graduate; 5 day wk.; permanent; good future. Apply Credit Dept., 6th floor, Tribune Tower.

PAYROLL Clerk — Prefer one familiar with 24 hour clock, handling volume of approx. 250 cards daily; under 30. Hay. 2929.

PAY ROLL clerk—Permanent position. Grinnell Co., 4425 S. Western.

PURCHASING department typist—Large food company; 5 day week. Palmolive Bldg. Whi. 6100, Miss Poore.

RECEPTIONIST — Light dictation and small switchboard; by manufacturing concern; near Lake-st. and Sacramento-blvd.; $30.00 per week; 5 days; permanent. Phone Kedzie 0483.

SALESGIRL—Experienced; $35 and commission. 5530 W. Belmont, Princess Pastry Shop. Palisades 8737.

SALESGIRLS—Hosiery and lingerie; no eve. work. Gd. salary; perm. Eastern Hosiery Co., 212 W. Adams, Bernstein.

SALESGIRLS—Experienced in ready-to-wear for south side store; guarantee $1 hr. Address P X 538, Tribune.

SALESGIRL—Exp.; good pay; no Sun. or hol. work. 5132 W. Chicago. Aus. 0555.

SALESGIRL for bakery shop—Gd. wages and hours. 2312 Milwaukee.

SALESLADIES—Expd., and assistant manager ladies' ready-to-wear store; wonderful opp.; good salary. Jack Robbins, 7219 W. Grand-av., Elmwood Park. Phone 945.

—Women—Stores and Offices—

SALESLADIES—EXPER'D
Coats and dresses; guar. $50 weekly; steady position. 6342 S. Halsted.

SALESLADY—Young, expd.; blouses, lingerie, hosiery, etc. Loop shop; no nights. Sal. $30-35. ADDRESS P X 369, TRIBUNE.

SALESLADY — Exp. dresses and bridal wear; good salary and comm.; very good prop. Harlene's, 4023 W. Madison-st.

SALESWOMEN—With some retail candy sales exp.; in loop; good wages to start. Apply Buddy Boy, 213 S. Wabash-av.

SECRETARY to office manager—Young woman who likes good hard varied detail work. Ediphone transcription. Some shorthand. Mr. Gene. Monroe 1800. 2219 S. Halsted.

SECY.—Private, and some office duties; aggressive, expanding life ins. agcy.; enthusiastic, capable and attractive girl, age 25-32; no ins. exp. req.; permanent, fine oppor.; pens., sal. $150. Fra. 1141.

SECRETARY
Temporary work for 30 days with possibility of permanency. Walter E. Heller & Co., 105 W. Adams.

SECRETARY—Private; young; attractive; for legal dept. of large corp.; good salary; permanent. Give full particulars. ADDRESS P R 72, TRIBUNE.

SECRETARY—Resp. pos. in Jewish Old People's Home. Full maintenance, gd. sal. Phone Lawndale 8262.

SECRETARY-Steno.—1 girl office, some bkkping., 5½ da., $35 wk. to start. K. G. Anderson, 37 S. Wabash. Ran. 8700.

Special Service Operator
Dept. store exp. Apply WIEBOLDT'S Milwaukee near Ashland.

STATISTICAL TYPISTS.
Part or full time; $40 for 40 hr. wk. Give full info. Address P X 338, Tribune.

STENOGRAPHER and genl. office—Knowledge of typing and shorthand required; some dictation; beginner or exp.; permanent position. Chicago Electric Co., 1318 W. Cermak.

STENOGRAPHER
Perm. position with good future. See Mr. Peterson, Chicago Electric Mfg. Co., 6333 W. 65TH-ST.

STENO.—CREDIT DEPT.
Credit exp. preferred. SECRETARY to executive; perm. position. FLORSHEIM SHOE CO., FRanklin 6666. Mr. Seaman.

STENO.—CIVIC ORGANIZATION located on Michigan-av. has opening for permanent steno.; 5 day week; good starting salary; pleas. environment. Address P S 117, Tribune.

STENOGRAPHER—Young girl for general office work; $26 week to start; 5 day week; experience not essential; permanent. 775 W. Jackson, 4th floor, Miss Dixon.

STENO.—Experienced; permanent position. Excellent opportunity. Charles Doppelt & Co., 412 Orleans, opposite Merchandise Mart.

STENOGRAPHER — Must be thorough; also operate comptometer and relieve on switchboard; North Side. Give full details. Address P S 174, Tribune.

STENOGRAPHERS [2]—Also 3 typists; expd.; 5 day wk., 8 hrs. day; steady; full time wk.; oppty. for advancement. Apply Rm. 1129, 327 S. La Salle.

STENOGRAPHER—Exp.; perm. position; 5 day wk.; excel. opport. with growing concern; state age, exp., salary desired. Address P S 114, Tribune.

STENOGRAPHER—Some bookkeepg. exp.; old est. firm; $150 per mo.; perm.; 5 day, 40 hour week. 1001 S. California. Central Grocers.

STENOGRAPHER—PERMANENT.
30 hr. week; small Loop office; good beginner preferred. Give details and phone no. Address P X 536, Tribune.

STENOGRAPHER — To take dictation from executives in lge. prof. firm; perm.; 5½ days; good salary and opportunity. Address P T 475, Tribune.

STENOGRAPHER-cashier — Permanent. $30 per week to start with; real opportunity. Electrolux Corp., 7919 S. Ashland. Ph. Triangle 1900 for appmt.

STENOGRAPHER.
$150 MONTH; STEADY WORK.
ERIE RAILROAD, 14TH AND CLARK.

STENOGRAPHER-ADVERTISING.
$130 PER MO. TO START.
PHONE MISS DIKIN, SUP. 8900.

STENO.—Bright and alert beginner for understudy and correspondence dept. Mr. Sedin, 219 W. Chicago. Sup. 3671.

STENOGRAPHER — Typing, shorthand; perm. position with Greyhound lines. Apply Rm. 207, 1157 S. Wabash.

STENO.—Secretarial duties; good starting pay; insurance office. Suite 2010, 208 S. La Salle-st. State 0633.

STENOGRAPHER — Interesting work; permanent; near north side. Telephone, Whi. 7450.

STENOGRAPHER—Expd. Steady with old estab. mfg. concern. State age and sal. expected. Address P S 229, Tribune.

STENOGRAPHER—Genl. ofc. Handle ph. calls for executives. Construction exp. pref. Mr. Mooney, Andover 4300.

STENOGRAPHER—Exc. oppor. research laboratory; old estab. concern; 5 day wk. Exp. req. Address P S 136, Tribune.

STENOGRAPHER—Perm.; in estab. bus. Good future, 5½ day wk.; good trans.; pleasant working cond. Vic. 7474.

STENOGRAPHER and office worker—By Contractor Erickson, 1018 N. Clark-st. Mohawk 5577.

STENOGRAPHER — Under 30. Capable, energetic. Excellent opportunity. Salary commensurate with ability. Har. 3971.

STENO.-TYPIST—Light bookkeeping, attractive pay. Reliable Textile, 216 W. Adams. Cen. 1844.

STENO.—Exp.; to assist adv. mgr. in mfg. plant; permanent; good salary. Crest Specialty, 663 W.Washington-blvd.

STENO.—Research exp.; lp. off.; 5 day wk.; perm.; give fully age, exp., refs., sal. expected. Address N N 442, Tribune.

STENO.—Exp.; perm.; gd. opp. for cap. girl; 5 day wk. Jones Krankel Advertising Agency, Superior 0707.

STENO.—Perm.; good at detail; 5 d. wk. Nat. organization. Apply in person. Johnson's Wax, 320 W. Ohio.

STENOGRAPHER-TYPIST—Experience not necessary; 5 day week; excellent opportunity. Victory 2100, extension 236.

STENO.—Good at figures; west side office. ADDRESS P S 218, TRIBUNE.

STENOGRAPHER-general office work—Florence Tarrson, 550 N. Michigan.

STENOGRAPHER — Good opportunity, west side. Phone Kedzie 0416, Mansell.

STENO.—Perm.; 5 d. wk. Sml. off. Gd. opp. Wash.-bl., just W. of Lp. Dea. 1960.

STENOGRAPHER—For legal work; loop office. CENTRAL 7492.

STENO.—A-1; under 30; Loop; 39 hr. wk.; perm. Call Ran. 7780 for appt.

STENOGRAPHER—5 day week; opport. for adv. Randolph 7900. Mr. Fiddelke.

STENOGRAPHER — Permanent position. Room 1705, 75 E. Wacker-dr.

STOCK record clerk—Accurate at figures; some typing; 40 hr. wk.; perm. Clark Linen Co., 303 W. Monroe-st.

SUPERVISOR—For candy stores; permanent position; open for additional supervisor with experience. Address P T 381, Tribune.

SWITCHBOARD OPERATOR
Experienced for extremely busy board. Good appear. 22-35 years. Perm., pleas. surr. Address P S 123, Tribune.

SWITCHBOARD OPERATOR
Relief. Also filing and reception work. See Mr. Walters. Revere Dallas Div., 2200 N. Natchez.

SWITCHBOARD operator—Exp. not necessary; $110 mo.; chance to earn extra doing typing; good hours; loop. Room 801, 123 W. Madison. Ran. 4780.

SWITCHBOARD oper.—Sm. typing; gen. office work; perm.; nr. Westchester L; 40 hour week. State exp., sal. desired. ADDRESS X E 545, TRIBUNE.

SWITCHBOARD operator-typist—5 day week; young. $27.50; no exp. necessary. M. Snower & Co., 361 W. Chestnut.

TELEPHONE SOLICITOR
$150 mo. to start. Steady work. Good opportunity for advance. Apply Room 614, 190 N. State-st.

TELEPHONE opr.—Exp.; permanent position. Advise age, salary, past exper. ADDRESS P S 111, TRIBUNE.

TYPIST
for accounting department.
TYPIST
for billing department.
PHONE WHI. 6146.

TYPIST, SWITCHBOARD
Insurance office; pleasant working conditions. Call Mr. Unger, Wabash 7400.

TYPIST and file clerk—Young; high schl. grad.; perm. position; advancement; old estab. company. Call at Rm. 2000, Daily News Bldg. State 6411.

TYPIST—A-1; gd. English background necessary. Will train to do editing-layout work on magazines. 5 days. M. E. Parker, 415 N. Dearborn.

TYPIST—To type addresses from directory on 3x5 cards. $10 per 1,000. Apply personnel dept. Utility Supply Co., 307 W. Monroe.

TYPIST.
Permanent position; pleasant office. G. J. Aigner, Co., 503 S. Jefferson, 7th floor. Harrison 7414.

Typists.
PHONE
RAndolph 4359.

TYPISTS-FILERS.
TIME MAGAZINE.
540 N. Michigan-av.

TYPIST—General office work; some bookkeeping. Complete Reading Electric Co., 100 S. Jefferson-st.

TYPISTS—STENOS.
Part or full time; $35 for 40 hour week. Give full info. Address P X 377, Tribune.

TYPIST—In order dept. mfg. company; excellent future; congenial office. Monroe 4051, Mr. Seymour.

TYPIST-Biller—Part time eves. Merchants Motor Freight, Inc., 2424 W. Cermak. Haymarket 3930.

TYPISTS [2].
Insur. off.; attr. hours; 5 day wk.; perm. 211 W.Wacker-dr., R. 1530. Ran.3552.

TYPIST—For small office; 5½ da. week. Some experience necessary. Standard Steel Cabinet Co., 3711 Milwaukee.

TYPIST and general office—5 day week; $125; experienced. 4th flr., 323 W. Randolph.

TYPISTS, Mail Readers—Mail order hse.; no exp.; good salary. HERRSCHNER'S 33 S. Wabash-av., 2d floor.

TYPIST—Good salary and future; high school grad.; pleasant air cond. west side office. Phone Whitehall 7724.

TYPIST—Competent young woman; for order writing; perm. 5 day week. Call Superior 8270.

TYPIST—General office experience; 5 da. wk.; pleasant working conditions. Whitehall 2090.

TYPIST-FILE CLERK—Good opportunity; good pay; permanent. Apply Finders Mfg. Co., 3669 S. Michigan.

TYPIST-biller — Easy. School supplies. Beckley-Cardy Co., 1632 Indiana-av.

TYPISTS—5 day week; excellent opportunities. 228 N. La Salle, Rm. 1440.

TYPIST—EXPRNCD. ON VARITYPER. ADDRESS P S 115, TRIBUNE.

TYPIST—Steady; some miscel. work. Sharp & Dohme, 111 N. Canal.

WOMAN to install export department in small mail order concern. State salary expected and details in first letter. ADDRESS P R 161, TRIBUNE.

WESTERN UNION
has openings for former multiplex opers. 427 S. La Salle, 8:30-5:30; Sat. 2:30.

BRIGHT girl—To learn to set type and operate multigraph machine; good salary. Brodie Advertising Service, 542 S. Dearborn.

WOMEN to work in store—Steady or part time; 60c an hour. 310 Lake-st., Oak Park. Village 9291.

—Women—Stores and Offices—

FULL TIME—PART TIME
CLERKS—[Gd. at figs.], FILE CLERKS. Fire insurance office. 5 day week. CEN. 9443, PERSONNEL DIRECTOR.

GLASS cont.—Desires to hire capable, exp. bookkeeper for small office; payroll, much detail. Steady, near so. side. 5 days. Address H 388, Tribune.

—Executives and Managers—

WOMAN—Young, attractive; some college, for administrative position in modeling school; unusual opportunity. State full qualifications. Address P X 415, Tribune.

Women — Professions, Trades

ALTERATION.
Lady for Oak Park dress shop. Gd. sal., full time. Address P X 553, Tribune.

ALTERATIONS and fitting dresses—Perm. $35 wk. Mary V. Nolan, 17 N. State.

ARTIFICIAL flower makers—White, exp. unnecessary; 5 day wk. Ph. Sup. 6989.

ASSEMBLY GIRLS.
SPOT WELDERS.
Light, clean work.
Multi-Electrical Mfg. Co., 4223 W. Lake

BEAUTY operator — 1st class; able to take charge and manage shop while owner out of town; good opportunity; no amateurs wanted. Triangle 2441.

BEAUTY oper. [2]—Top salary, comm.; close Sun. and Mon. 5052 Sheridan-rd. Sun. 0700.

BEAUTY operator—Scalp treatments. Full or part time. Apply 11 a. m.-9 p. m. Room 1313, 36 S. State-st.

BEAUTY operator—Salary and commission. Nye Beauty Shop, 2602 E. 79th. South Shore 5824.

BEAUTY OPERATORS—One all around and one manicurist. Highest sal. paid. Hollycourt 9400.

BEAUTY Operator—$1 hr., 40 hr. wk. Vacation and bonus. Margaret's Beauty Shop, 5725 W. North. Mer. 2540.

BEAUTY OPERATOR—Good salary; stdy. position. Powder Puff Beauty Salon, 3018 N. Laramie. Avenue 6060.

BEAUTY OPERATORS [2]—Steady; 5 day week. Bittersweet 2673.

BEAUTY Operator—Experienced; 5 day week; good pay. 2519 N. Clark.

BEAUTY operator — Steady, experienced. 6356 Irving Park. Pal. 4188.

BEAUTY OPERATOR.
Good stalary. Euclid 1402.

BEAUTY OPERATOR—All around; 3 day week; steady; N. W. Side. Bel. 10344.

BEAUTY Oper., exp., full or part time. Good sal. and hrs. Eves. Lon. 9840.

BINDERY GIRLS—To insert, gather, and other table work, 65c per hour. 40 hour week; exp. not necessary. De luxe Printing Corp., 1414 S. Wabash, 2d floor.

BINDERY GIRLS—Expd. or inexpd. Stdy. work. Rayner Lithographing Co., 2054 W. Lake-st. Seeley 4710.

COIL WINDERS.
COIL FINISHERS.
LAMINATORS.
Top rates; best working conditions. Precision Transformer Co., 733 W. Ohio.

COIL WINDERS
To wind No. 40 wire by hand. More than average salary. Chicago Coil Co., 101 S. Wells.

COIL winders—Expd.; steady work; clean, modern plant; radio-radar industry; wage scale. Jefferson Electric Co., 25th at Madison, Bellwood; gd. tr. Man. 7161.

COIL finishers—Expd., soldering, taping; rapid workers on volume production; perm. 5042 Cottage Grove.

CURTAIN operator—Exp. preferred. Stdy. Good opportunity. Metropolitan Drapery, 4737 Lincoln-av.

DESIGNER on children's dresses. Capable of making up complete line. Excellent opportunity for right party. Address P S 249, Tribune.

DRAPERS—Exp. custom made clothes. 5 day week, good salary. Marguerite Pick, 127 E. Chestnut, R. 228.

ENVELOPE MACHINE OPERATORS.
Good opportunity. Steady work, days. Good pay. Apply at once. Continental Envelope Corp., 429 S. Ashland.

FACTORY GIRL—For INCENSE packing. Steady work; 40 hrs.; $25 week. Apply MUMTAZ, 17 Palmer House Arcade.

FACTORY—Light work—Food packer; steady job; good hours. 3355 N. Clark.

FORELADY—Exp.; in charge finish department; good pay. Manhattan Laundry, 5530 W. Cermak. Lawndale 4145.

FUR finishers—Experienced. Apply 3020 S. State-st.

GORDON FEEDERS.
Pleasant working conditions, steady. Stern's, 801 S. Wells.

LAUNDRY SHIRTS
Swing bosom press opers.; exprncd.; average salary $40 per wk. 6962 COTTAGE GROVE.

LAUNDRY—Experienced wet wash sorter and ticket writer; good salary and working conditions. Leading Laundry. 2420 S. Western-av. Canal 7096.

LAUNDRY SHIRT FINISHER AND FOLDER—STEADY. GOOD PAY. OLSON'S LAUNDRY, 1529 N. WELLS. MOHAWK 6336.

LAUNDRY help—Sorter, marker, shirt finisher; white or col. 3557 Montrose.

LAUNDRY flat work folder—Steady wk. Sal. and bonus. 612 W. 26th-street.

MACHINE OPERATORS [2] — To run paper specialty machines; clean, pleasant work; good pay. Steady. Carry-Pack, Ltd., 932 Wrightwood.

MANAGER and experienced operators for out of town beauty salon—Salary and commission. Phone Central 1720, or Ambassador 0060.

MANICURIST—First class; experienced; good salary; 5 day week. Fra. 3877.

MERROW Operators—Experienced on infants' wear. F. Korwel Embroidery Co., 4235½ S. Kedzie. Laf. 8999.

MILLINER
1064 Wilson-av. Rose Hat Shop.

NURSE—Regist., trained; take chg. of 31 bed hosp. in Old People's Home; full maint., gd. sal. Phone Lawndale 8262. 1648 S. Albany.

NURSES WANTED.
Beg. nurses for general duty; straight hrs. Supt. of nurses, Key. 6080.

OPERATORS
exp. on draperies; steady work all year round; excel. pay; hospitalization, pension and bonus plan. Edson Novelty Co., 1223 S. Wabash.

OPERATORS.
Exp. on power sewing machines for wash dress mfr.; good pay, periodical increases, paid vac., free hosp., life ins. Tabin Picker & Co., 4119 Belmont.

OPERATORS—Exp. pwr. sew. mach. binders; gd. pay; steady work. Transparent Cover Co., 2646 W. Taylor [1 block N. Roosevelt-rd.].

OPERATOR wanted—Experienced on blind stitching and basting machine; gd. sal.; stdy. work. Reich, Dreff Co., 325 W. Jackson-blvd.

OPERATORS—Exp. on 2 needle sleeve setting machines; excellent pay. Ottenheimer & Co., 407 S. Green-st.

OPERATOR—Exp. sewing mach. Good work. cond. and pay. SUP. 6186.

PACKERS & WRAPPERS.
Permanent work; good wages; uniforms free. De Mets, Inc., 312 W. Madison.

Packers.
Phone
Central 1087.

Pickers.
Phone
Franklin 8476.

PRESSGIRLS — 4 Hoffman machines. Steady work; good pay. Superb Cleaners, 1721 Milwaukee-av.

PRESSER.
Expd. woman to work on fine apparel; splendid working conditions. Apply Mr. Rosenberg, 3d floor. BLUM'S VOGUE, 624 S. MICHIGAN.

PRESSERS—Experienced; hand finishers; 5 day week; $1 hour; pleasant working conditions. Phone Berwyn 400.

SEAMSTRESS to sew awnings; apply Williams Awning Co., 6606 Roosevelt-rd. Oak Park. Phone Canal 1421 or Berwyn 4559.

SEAMSTRESS—Dry cleaning plant. Successful Cleaners, 6804 Stony Island.

SEWING MACHINE OPERATORS.
Experienced light sewing; opportunity for permanent position with young, growing organization. Kiddie Kasuals, 3658 W. North-av.

SEWING MACHINE OPERATORS.
Earn up to $1.25 hour.
20th Century Glove Co., 2650 Belden.

SEWING MACHINE operator—Exper.; part time work. Olson Filtration Engineers, 1624 N. Kilbourn.

SHIRT marker—Exp.; nite forelady; good sal. and working conditions. Marshall Square Laundry, 2617 W. Cermak-rd.

SHIRT finisher—Highest piece work rates paid; ideal working conditions. Rainbow Laundry, 4307 W. Division-st.

SHIRT maker—Hand button hole maker, pajama maker. Call State 3317.

SILK SHADE MAKERS.
Pleasant working conditions. Rembrandt Lamp Corp., 259 E. Erie.

SINGLE needle and blind stitch oprs. Exp'd. for childrens and jr. skirts and sportswear. 317 W. Adams-st. 7th flr.

UMBRELLA tippers, experienced—Steady work; good pay. Apply A. M. Warren & Co., 227 W. Van Buren.

GIRLS, 18-30
From immediate vicinity.
Steady employment, no exp. nec.
4560 W. ARMITAGE.

GIRLS—EXP. ON SETTING AND PINKING MACHS.; 1½ OVER 35 HRS. NAT RIBBACK CO., 337 S. FRANKLIN

—Women—Household Help—

COOK and 2d maid—White; together or separately; thoroughly exp.; city refs.; for family of 3 adults; pri. rm., bath; highest wages; lib. time off. Dre. 7714 from 9-5.

COOK—White; for small adult family; good sal.; very light downstairs work; have other help; priv. home on nr. N. S. Miss Katz for appt. Sup. 4070.

COOK and general housework. Stay or go. Good salary. Call before 11 a. m. Hyde Park 6397.

COOK—ALSO 2D MAID.
Suburban home; stay; good earnings. RM. 1749, 80 E. JACKSON.

COOK—$30 TO $35 WK.
Gen. hswk.; exp.; stay; own rm., bath. South Shore 7296.

COOK AND GENERAL HOUSEWORK.
White; no laundry; own room and bath; $30. ROGERS PARK 1026.

COOK—5 in family; nice apt. N. North side. Phone Mr. Sims, Ran. 1950.

COOK—Care small apt.; 2 adults, no laundry; $25; go. Bel. 1744.

COOKING & laundry—6 days a week, 11 to 7 p. m. Hollycourt 1963.

DOMESTIC—White or Jap-American. No laundry. No heavy cleaning. Own room, bath. Good sal. and home. Lak. 5013.

GENERAL housework—Good home; own room; children, 13 and 15; white; steady. Phone Vin. 5926.

GEN. housework, cooking—3 adults; no laundry or heavy cleaning; good wages; refs. Kenwood 2633.

GENERAL housework—Cooking; own rm., bath, radio; good home; $25 wk. Phone Winnetka 3985, reverse charges.

GEN. hswk.—Girl; cooking and 1st flr.; own rm. and bath; current wages; refs. req. Ph. Lake Forest 454 collect.

GENERAL housework—5 day week; 3½ rm. apt.; care of school child; good pay. Triangle 8057.

GENL. hswk.-cooking—Light laundry and hswk.; other help; own rm.; 2 days off; $25. KEY. 9346.

GENERAL housework-cooking—5 in family; no laundry or heavy cleaning; refs. req.; top salary. Liv. 0688.

GENERAL housework — For employed couple and school child; 5 day week; top salary; references. Midway 7208.

GENERAL hswk.—4 hrs. per day, 5 days wk.; $15. Bri. 1596 or Amb. 2226.

GEN. hswk.—5 days, 9 to 4:30; no ckg., pers. ldry.; 5 rm. apt. Pla. 2221.

—Women — Household Help—

GEN. hswk.—Cooking; small fam.; own rm., bath; laundress and cleaning woman kept. High wages. Pla. 2533.

GEN. Hswk.-Cooking—$25-$30. No wash., no heavy clean.; no wind.; own rm., bath, radio. Stay. White. Dor. 1866.

GENL. hswk.—Exp. not required; small house; own room; children 4, 8. Winnetka 546.

GIRL—Exp. housework, cooking; own rm., bath; 3 in family; excell. transportation. $25. References. Highland Park 4717, collect.

GIRL—General housework. Plain cooking. Laundry sent out. Private room, bath. Near transportation. $25 a week. Refs. Call collect Highland Park 579.

GIRL or woman—To care for 2 school age children; no cleaning; some cooking; good salary. Address P S 167, Tribune.

GIRL or woman—Assist mother genl. hswk. and children; mod. country home; $25-$30. Hinsdale 2812, collect.

GIRL or woman—To care for 2 children during day; go; 6 days. 1306 S. Kolin.

HOUSEKEEPER—$30 WEEK
Middle aged; exper.; must appreciate job; drive car; employed couple; 2 children; permanent. Glenview 1330.

HOUSEKEEPER
Plain cooking; no heavy cleaning; 2 adults; 1 child; own room and bath; $30. Buckingham 0345.

HOUSEKEEPER—3 days a week; stay those nights; room, bath; personal laundry only; N. W. Side preferred; salary $20. Call Park Ridge 1010.

HOUSEKEEPER-companion—In N. Oak Park home; for widow. State age, exp., ability to drive car. Salary expected. Address P S 173, Tribune.

HOUSEKEEPER, efficient—For new Lake Shore-dr. apt. Own room and bath. $30 week. Diversey 2104.

HOUSEKEEPER—For priests; gd. wages, nice surroundings; south suburb. Address P X 541, Tribune.

HOUSEKEEPER—Take full charge; 2 children, 9 and 3; small apt.; good sal. Whi. 4900. Mrs. Meyer.

HOUSEKEEPER—White; reliable woman; good refs.; own rm., bath; 2 adults; nice quiet home. Elmhurst 621 rev. chg.

HSKPR.—Whi.; middle aged; widower's home; no laun.; pln. ckg.; for one who wants home; perm. 8116 Vincennes. 1st.

HOUSEKEEPER—Middle aged; white; lgt. duties; 2 adults; go or stay. She. 4264.

LIGHT housework—Age 30-45. Permanent position. Own room. Baby 1 year old. Esterbrook 5500.

MAID—Own room and bath; no ldry.; assist child, help plain cooking; exc. wages; age 30-45 yrs.; reliable. R. Korach, 5507 Hyde Park-blvd.

MAID—General and cooking; white; experienced; family of 2 adults; no windows or laundry. $30 a week. References required. Superior 7317.

MAID—Colored or white, reliable; general housework; steady employ.; no cooking; stay nights preferred. Kil. 4891.

MAID—Exp., white; light housekeeping; no laundry; beautiful priv. room; 4 months in Florida. Longbeach 9693.

MAID—For second work in rectory; exp. $125 mo. Euclid 725.

MAID—For nurses' home; Sundays off. Go nites. Address P X 431, Tribune.

MAID—For couple; go; afternoons thru dinner; good pay. Hollycourt 7796.

MIDDLE aged housekeeper—Two in family; no laundry; stay or go; private room with bath. Must furnish reference. Permanent position. Address P R 157, Tribune.

MIDDLE aged woman—Rm.-bd.; stay with children nights. Call 1-6 p.m. Sac.7603

NURSEMAID—Stay; gd. sal., exc. home; phone Fra. 0310 bet. 2-5, or Sup. 3580, ext. 1602.

NURSEMAID—$37 WK.
Most evenings free. Nr. N. S.
ADDRESS N N 440, TRIBUNE.

NURSEMAID—Care of 2 children, 1 and 4½; other help; good home; good salary. Crawford 0400.

NURSEMAID—For 4 mos. old baby girl. Permanent position; other help; near transportation. Glencoe 1976 collect.

NURSEMAID—White; for children; very light household duties; no cooking; no laundry. Kedzie 8795.

NURSEMAID or housekeeper—For twins; white; stay; exc. salary. Sun. 7172.

$30 PER WEEK.
GENERAL GIRL TO ASSIST IN HOME. 2 CHILDREN, OWN RM. AND BATH. CALL COLLECT GLENCOE 738.

WOMAN—Motherly; general housework; 3 adults, boy 4; good home; private room and bath. Glencoe 1322, collect.

CAPABLE girl or woman care for two children, 5½ and 2½; light duties; stay; good salary. Bayport 1169.

WOMAN—For laundry and cleaning. 4 days. $6 and carfare. Call Austin 7152.

WOMAN—Young, light housework; $30; north; own rm., bath. Hum. 1676.

WOMAN housekpr.—Take comp. charge of 4 rm. apt. Miller, 3042 Diversey.

—Women—Couples—

COUPLE—Exp.; white; permanent post., near Lake Forest. Cooking, housework, yard or gardening. Some driving; top wages, refs. req. Call Lake Forest 1007

COUPLE—Man to take care of garden, 1 cow; woman assist genl. hswk.; $175, rm. and board. Write Frank Terdina, box 125C, Rt. 2, Elmhurst, Ill.

WHITE—For priv. club nr. N. side. No children; unfurn apt., utilities, uniforms furn. Address P S 147, Tribune.

COUPLE—Colored; exp. cook and houseman; ref. 1101 E. 48th. Dre. 0050.

Women — Hotels, Restaurants

ASST. HSKPR. FLOOR HSKPR.
Maids. Night maids.
LAUNDRY OFFICE GIRL [WHITE].
5454 South Shore-drive.
Room 122. Plaza 1000.

CAFETERIA HELP
Salad girls. Steam table girls. Salad preparations. FORD-HOPKINS, 3d floor, 30 N. Wacker-dr.

CAFETERIA COUNTER GIRLS
White. Top wages and meals. No Sun. ONTRA CAFETERIA. 231 S. Wabash.

CLEANING women, 2 — White; exp. or will train. Park Dearborn Hotel, 1260 N. Dearborn. Whitehall 5620, housekpr.

COOK [short order] and pantry, 7:30 p. m. to 4 a. m. Top wages. Black Forest, 2638 N. Clark.

COOK—GOOD PAY.
829 IRVING PARK.

COOK, waitress, and kitchen help—Good salary and meals. Grove. 3621.

COOK—White; experienced; $39 week. Triangle Restaurant, 171 W. Madison.

COOK—Nights, dinner. Expert. white or colored. $50. Longbeach 3263.

COUNTER girl—Good sal.; no eve., Sun., or hol.; meals and uniforms. 411 S. Dearborn.

COUNTER women [2]—Hours 5 to 1. 2707 W. Division.

FLOOR HOUSEKEEPER—Perm. pos. for cap. wom. Apply Housekeeper, 24th flr. PALMER HOUSE.

FOUNTAIN GIRLS - WAITRESSES
Days; no Sun. or holidays. Von Hermann Pharmacy, Inc., 149 W. Jackson.

FOUNTAIN GIRL—No lunch served. 3 to 12 or 6 to 12. Good pay. 1469 E. 53rd-st.

FOUNTAIN GIRLS—IN DRUG STORE. Full or part time. W. E. Barnes & Sons, 6300 S. Dorchester.

FOUNTAIN GIRL—Mornings; good pay. Mestrow Drugs, 6800 Sheridan-road. Sheldrake 5000.

FOUNTAIN waitress—Must be exp. Nites. $35, meals and uniforms. Drug Store, 101 E. Ohio.

FOUNTAIN girls—Gd. wages. Mr. Miller, Gateway Founts., 135 W. Van Buren.

FOUNTAIN girl—exp.; 9 to 5; no Sundays; good salary. Ked. 4666.

FOUNTAIN girls — For new Congress Hotel Coffee Shop. Apply Miss Gould.

FOUNTAIN girl—Good hrs.; good pay; no Sun. or holidays; day work. Del. 3444.

FOUNTAIN and candy girl—Good wages. 721 S. Pulaski. Ked. 1981.

FOUNTAIN girl—Luncheonette exp.; gd. hrs. $27.50 to start. 3701 Devon-av.

FOUNTAIN girl—Colored; exper.; good working conditions. 4701 Indiana.

FOUNTAIN girl—Capable; take complete charge. 1318 N. Spaulding.

GENERAL RESTAURANT help and dishwasher—Sal. from $125 mo. up with meals, depending on work; steady year around employ. in popular N. Shore restaurant. Call Glencoe 890.

GIRL—To work at soda fountain, 11 a. m. to 5 p. m.; 5 day week. 7201 Exchange. Call Reg. 2120.

GIRLS—For cafeteria work. 5 days. Apply between 8-10. Quigley Seminary, 103 E. Chestnut.

HOSTESS
Day work; very good pay. Terminal Rest., 2529 N. Kedzie-blvd. Spa. 1637.

LINEN room attendant—Sewing and stitching on tablecloths, napkins, and uniforms. Free $1,000 life ins., meals and unifs. Madison Restr., 3948-52 W. Madison.

MAID—White, to make beds and clean rooms; will train; $85 month. Duncan Y. M. C. A., 1515 W. Monroe.

MAIDS—Colored or white; 7 hr. day; no Sundays. No heavy work. Highest pay. Mr. Brown, 824 W. 63d-st. Nor. 7890.

MAIDS—Expd.; for day work. ATLANTIC HOTEL, 316 S. CLARK-ST.

MAIDS—2; straight hotel work; 5½ days; good salary. Calumet 6103.

MAID—For apt. hotel; no Sunday work; $96.70 month. Lakeview 9000.

MAIDS—Good tran.; salary $170 per mo. GRAEMERE HOTEL, 3400 W. Wash'n.

MAIDS—5 days wk., good salary. Call Bit. 7460. Ask for Mrs. Blaster.

MAID—Top salary; no Sundays. Pinecrest Hotel, 3941 Pinegrove. Bit. 6400.

SALAD and sandwich girl—Expd.; $40 per wk.; conv. hours; meals and uniforms furn.; no Sun. or hol. work. Hartman's Grill, 11 E. Adams.

SODA fountain girl in drug store—Day or evening hours; good salary and working cond. Hill Drug, 601 Davis-st., Evanston. Greenleaf 0405.

SWITCHBOARD operator desk clerk, exp. $115 per month. Apt. hotel. Whi. 4900, Mrs. Meyer.

SWITCHBOARD OPERATOR.
Experience not necessary. $100 month. Country Club Hotel, Plaza 2200.

WAITRESSES—Short and long hours; top wages, good tips; best working cond. Closed nights, Sun., hol. and Sat. at 2:30 p. m. Transportation Restaurant, 600 S. Dearborn.

WAITRESS—Day or night; 44c an hour, uniforms, meals, other incentives. Triangle Restaurant, 57 W. Randolph.

WAITRESSES—Exp.; short hrs.; lunch and dinner. St. Regis Hotel Restaurant, 520 N. Clark.

WAITRESS and kitchen helper—White; good hours; good salary. Call Mrs. Kringle at Monroe 2084.

WAITRESSES—Expd.; steady; no Sun.; uniforms and meals furn. Newmart Restr., 541 W. Van Buren.

WAITRESSES—Expd.; good hours, good pay, good tips. Croydon Drug and Grill, 620 N. Rush.

WAITRESS—Exp. or exp. not nec.; 8-5 p. m.; no Sunday. Mid-City Grill, 833 W. Fulton.

WAITRESS—Good pay, meals, uniforms. No Sun. 209 S. Wells.

WAITRESSES and dishwasher; full or part time. 6402 N. Western.

WAITRESS—Morning hours; no Sunday or holidays. $35. 839 E. 55th.

WAITRESSES—$35 per week. 6 days a wk. Meals and unifm. 1401 Diversey.

WAITRESSES — Experienced; full time. Younker's Restaurant, 51 E. Chicago.

WAITRESS—Exp. Day or night. Very good sal. and tips. 2404 N. Lincoln.

WAITRESSES—EXPD., NITE OR DAY. GOLD'S RESTR., 810 W. Roosevelt.

WAITRESS—Hours 4-12; preferably from south side. Virginia 9356.

Women—Hotels, Restaurants

WAITRESS—White; small tavern and restaurant; $15, rm. board, and tips. Call Glenview 1131.

WAITRESS—Tray exp.; full time; lunch and dinner income $50 to $60 per wk. Kogan's, 6400 W. North-av.

WAITRESSES—Excel. sal. and tips; no Sun. or hol.; beau. loop restaurant. 14 S. Clark-st.

WAITRESSES—Part or full time; top salary; meals and uniforms furnished. 114 N. Marion, Oak Park.

WAITRESS—Exp.; gd. wages. Steady. Burlington Diner, 4183 S. Halsted.

WAITRESS WANTED. MADAME GALLI, 157 E. CHICAGO.

WAITRESS—Full or part; meals, uniforms, gd. wages. 941 W. Chicago.

WAITRESSES—4 day wk.; no Sun. work. 304 S. Wells.

WOMAN, white—Oak Park High school cafeteria. General cafeteria and checker. Short hours. Village 6900, ext. 4.

YOUNG Girl to Pass Rolls in Dining Room. Jacques French Restaurant, 900 N. Michigan-avenue.

WOMAN—To work in factory lunchroom. 9 a. m.-5 p. m. 1726 W. Hubbard.

Saleswomen

SALESWOMEN—TELEPHONE. The most salable proposition in Chicago; sponsored by outstanding publication; weekly drawing. Address F S 154, Tribune.

Women—Miscellaneous

GIRLS and Women—White; light factory work; steady; no exp. nec.; vacations with pay; nr. bus. L. surface line. ARRCO PLAYING CARD CO., 310 S. RACINE, 5TH FL.

GIRLS—To glue and turn in leatherette desk calendars; should have some exp. either in bookbinding, paper boxes, or similar work; 5 days. Can earn 75-80c hr. 325 N. Wells, 6th flr. Sup. 6076.

GIRLS—WOMEN
Age 17-45; white; pack and wrap small packages; light factory work. 2451 S. MICHIGAN, 2D FLOOR.

GIRLS—For light factory work; excellent working conditions; good pay, wage incentive; profit sharing and sick benefit plan. Procter & Gamble Mfg Co., 1232 W. North-av. Brunswick 1302.

GIRLS—For bottling line and label work; perm.; 65c hr.; 40 hr. wk.; time and ½ for overtime; insurance; paid vacation. Pleas. working cond. Apply 9-12 a. m. Sunset, Inc., 372 W. Ontario.

WOMAN—To clean offices at night, 4:30 p. m. to 12:30; pleasant working cond. Warm lunch furnished. OSCAR HEINEMAN CORP., 2701 ARMITAGE-AV.

ASSEMBLY work—Light, 3 women, 2 machine operators for drill press and milling machine. Waco Products, 457 N. Oakley-blvd.

FISHING fly tiers—We will teach; good wages while learning; 44 hour week. Apply W. J. Jamison Co., 5559 W. North-av.

CHECKROOM GIRL to work eves. in large bowling alley; no exp. necessary; permanent; good pay. Howard Bowl, 1777 Howard-st.

WOMEN—For food plant, prefer weighing machine operators. Hours from 4 p. m.; full or part time. Apply 371 W. Ontario-st.

YOUNG GIRL — White or colored; for general work in cleaning store; steady, reliable. Checker Cleaners. 3348 W. Madison.

GIRLS—Clean, light factory work; no experience necessary; good pay; overtime. Vihon Co., 816 W. North-av.

GIRLS—Lt. bindery work; no exp. nec.; modern plant, rest period. 65c hr. start. Steady. Feldco, 116 W. Illinois-street.

COLORED Girls—Light factory work; 40 hr. wk. AMERICAN BIRD PRODUCTS. 2610 W. 25TH-PLACE.

SCHOOL lunch rm. attendant—4 hours daily, Monday thru Friday. Exp. unnec. Vicinity 47th and Cottage. OAK. 0394.

GIRLS—Assemble boxed stationery; good salary; pleasant conditions. Superior Stationery Co., 1018 S. Wabash.

PRACTICAL nurses—Psychiatric exp. pref. Salary and maintenance. Wilmette 351.

WOMEN—Light factory work; food plant. 715 N. Aberdeen.

MACHINERY AND EQUIPMENT—For Sale—

Press Machinery and Equipt.
... mfg. plant, for immed. disposal—
4 No. 5 Gisholt tur. lathes, new 1943;
2 No. 4 W.&S. turret lathes, new 1943;
1 Monitor Pratt & Whitney lathe;
1 No. 13 Willard engine lathe;
1 No. 1 Bakewell tapping, serial 1015;
1 3 so Noeffer drill press, ser. 5358;
2 2 spindle Allan drill press;
9 No. 14007 Delta bench drill presses, new 1944;
1 No. 12 plain Brown & Sharpe milling machine, serial No. 3882;
1 SP 2 Studebaker hydraulic press, serial No. 234A.
ADDRESS P X 430, TRIBUNE.

STRIP STEEL COLD ROLLED ROUND EDGE
20,000 lbs. .038x¾x120. 2,000 lbs. .050x1x120. BOULEVARD 5111.

FOR SALE.
4—No. 2 Brown & Sharpe automatics.
1—No. 0 Brown & Sharpe automatic.
1—Landis bolt threader.
2—2-spindle drill presses.
3—Carboloy tool grinder.
1—Landis chaser grinder.
8—Stock feeds for 00 punch presses.
Call or write ALEXANDER MFG. CO., 819 N. East-st., Bloomington, Ill.

ONE HOUR DELIVERY NEW WAYNE MODEL
Air compressor size ½ to 10 H. P. MANDEL-CAMRAS MACHINERY CO. 809 W. LAKE-ST. MONROE 3115.

1 BLISS No. 3 double crank, straight side, single back geared punch press with Crocker Wheeler 7½ h. p. motor. Also 1 Toledo single crank, single back geared straight side punch press, 8" stroke, bed area 18"x20", stroke down 4½", adjust. with Westinghouse 10 h.p. motor. Steger Steel Mfg., Steger, Ill.

BARGAIN!!!
One 23-in. Gisholt saddle type turret lathe, motorized, $1,200; one No. 3B La Pointe screw type broach, $300. Wilton Tool Mfg. Co., 932 Wrightwood-av. Wel. 7232.

3 LANDMACO bolt threading machs., double with lead screw, 2 inch, new 1943; 6 conomatics, 8 spdl. screw machs., 1 and ½ inch, new 1942. Jaffe, 119 N. 3d-st., Philadelphia, Pa. Walnut 4954.

1 AUTO. W. M. surface grinder, 8x24 in. $750, complete; 1 vert. all angle mill, $700; 1 Delta metal band saw, M. D., $75; 1 Logan 10 in. lathe, M. D., $150; 1 drill press. No. 3 taper, $75. Wen. 0775, 8 a. m.- p. m.

NEW—IN STOCK. ELECTRIC MOTORS Single and three phase. ALLIED MACHINERY & SUPPLY CO. 546 W. MONROE. FRA. 9874.

2,500 WATT new A. C. gas engine; generators complete, ready to operate; weatherproof enclosed; cont. duty. Price and description on appl. Arthur Wagner Co., 1436 W. Randolph.

75 K. V. A. PROGRESSIVE WELDER. 4 guns, in horizontal plane; can be mounted to suit. Bargain for quick sale. M. B. Austin Co., Northbrook, Ill. Irving 8261.

ALL sizes—New and used lathes, drill presses, milling machines, screw machines, shapers, planers, tool and cutter grinders, kick presses, arbor presses. Clinton Machine Co., 5814 S. Wood-st.

LINCOLN arc welders, gas drive, 300 amp. $300 to $450. Elec. drive Lincoln 300 amp., stable arc, $125. 250 amp. transformer, $150. Greer, 460 S. State. Telephone Harrison 8070.

2 OZ. capacity thermoplastic molding machines—$795; built to order; delivery 10 days. McNeil Molding Machine Co., 1352 N. Western-av. Bruns. 7067.

FLEXIBLE shaft grinders, double end grinders, die filing machines; all motor driven. American Machinery Exchange, 2044 W. Lake.

SEE AARONS FOR MACHINERY
Equip. for all industrial uses. We buy and trade. 172 N. Halsted. Hay. 0777.

DIE CASTING MACHINE ZINC
Toman make; die cap. 18"x10" air-plunger, $1,200. For appt. Ind. 9284.

PRIVATE party has Brown & Sharpe precision surface plate. Vernier height gauges, and Vernier calipers; reas. Butterfield 6464 or Plaza 0270.

FOR SALE CHEAP.
Duro Router. Delta Shaper. Oscillating spindle sander. Disc. sander. Practically new. 1634 S. Pulaski.

NO. 2 Bardons & Oliver back geared mach. with full set of collets, 1 in. cap., bar feed. 2950 W. Adams. Van 7131.

COMPL. auto repair equip.; brake drum lathe, 14 in engine lathe, brake tester, valve refacer. Nat. 0244.

STEAM unit heaters; gas unit heaters for heating factories. Conley. And. 4559.

GAS welding outfit, like new; Lincoln generator, 300 amp., 3 ph. Lon. 7892.

BLOWERS, fans, exh's'rs—Used, rblt. Gen. Blower, 406 N. Dearborn. Whi. 2161.

LATHE—16" L. C. motorized, in oper.; best offer. 4318 N. Western.

SMALL tool hardening oven—Suit. temp. to 2400° F. Acme Furnace, Mic. 4494.

DRILL PRESSES WITH MOTORS. CHEAP. 2644 SHEFFIELD.

1 COMPLETE plating plant in operation; and extra tanks. 6252 W. Grand-av.

LOT, plants, 110 volt a.c., 1¼ & 2½ k.w. National, 1915 S. State. Cal. 7770.

NEW Logan bd. screw mach., bar feed. Also 1 K. C. G. lathe. Central 5828.

EXHAUST fans—12" to 36"; also elec. hand drills; new. Phone Maywood 344.

Wanted

ELECTRIC MOTORS WANTED
D. C. or A. C. up to 500 h. p.; new or used; fair prices. Call, phone, or write full particulars. Arthur Wagner Co., 1436 W. Randolph. Mon. 7409.

SCALES WANTED
Factory, counting, and platform scales. Brockman, 2441 N. Pulaski. Alb. 0004.

WTD.—Packaging equip. positive feed; dry powder for 2 lb. packages. Western Chemical & Mfg. Co., 2500 W. 21st. Bishop 6530.

WANTED — EQUIPMENT FOR TIRE SERVICING. BLOOMINGDALE TIRE SHOP, BLOOMINGDALE, ILLINOIS.

WANT to buy comp. or any part of equipment for hand casting in white metal shop. Bit. 9383 after 6 p. m.

WANTED—Small press brake. Dreis & Krump series, 253 to 335, or equal. Address J A 40, Tribune.

WANTED—Woodworking planer; single or double head; 36" or 30"; must be in gd. cond. Ph. Mr. Weiss, Law. 9600.

WANTED—Infra red bank of lights for drying paint; give size and make. Address J A 8, Tribune.

USED MACHINERY WANTED. TOP RATES PAID. HAY. 4676.

14 INCH wood cutting band saw—Wesco Elec. Co., Newcastle 7161.

WANTED—1 toolroom surface grinder. Diversey 3388.

WANTED — Vertical milling machine; Bridgeport or similar type. Mans. 5463.

DRESSMAK'G; MILLINERY SCHOOLS

LEARN dressmaking, dress designing, pattern draft, or millinery; days, eves. Free booklet. Master College, 400 S. State.

RENE SCHOOL—Design, dressmkg., millinery, pattern draft.; day-eves. Van.0933.

DRESS design, patterns, dressmkg., millinery. Forest Academy, 38 S. State.

—EMPLOYMENT AGENCIES—MEN—

YORK AGENCY
"A NATIONAL ORGANIZATION"
28 EAST JACKSON
MECH. ENGR., heat transfer....$6,000
ELEC. ENGR., elec. switches....$6,000
MECH. ENGR., ir condition....$6,000
DRAFTSMEN, spray guns....$5,000
UPHOLSTERERS....Scale
MILLWRIGHTS....Scale
LINOTYPE OPERATORS....Scale
FOUNDRY ENGINEERS....$6,000
MECHANICAL DESIGNERS....$6,000
CHIEF ENGR., heat equip....$6,000
CHIEF ACCOUNTANT....$6,000
ENGINEER, air laundry mach..$6,000
TOOL DESIGNERS....$6,000
PLATING FORMN., music inst..$6,000
ARCHITECT. DESIGNERS....$7,000
SUPT., gray iron foundry....$10,000
MODEL MAKERS....$5,000
MACHINE SHOP Maintenance..$6,000
ASST. SALES MGR., elec. sup..$4,800
BLDG. ENGR., sales....$4,800
MASTER MECHANIC-Plant Mgr..$7,500
ORNAMENTAL IRON Draftsmn..$5,000
SQUAD LEADERS....$4,800
ESTIMATORS, architectural....$4,800
PRODUCTS DESIGNERS....$3,600
MECH. RETOUCHER....$4,200
LETTERER & DESIGNERS....$4,200
SALES, Photo engraving....$4,200
CHEMISTS, all kinds....$4,200
CLOTHING DESIGNER....$10,000
ARCHITECT-DRAFTSMAN....$6,000
ELECTRONICS ENGINEER....$6,000
SALES MGR., bldg. supply....$6,000
PRESSMEN, two color....Scale
LITHOGRAPHIC MEN, all kinds..Scale
DUPLICATOR DRAFTSMEN....$4,500
PLANT SUPT., woodwork....$5,000
PLATING METALLURGIST....$5,000
PROJECT ENGINEERS....$5,000

NO FEES ON FOLLOWING
EMPLOYER PAYS FEE
MACHINE DESIGN, hvy. equip..$8,000
ASST. CHIEF ENGINEER....$7,200
METALLURGICAL ENGINEER..$7,200
ELECTRICAL ENGINEERS....$6,000
MACHINE SHOP SUPT....$6,000
CHIEF ARCHITECT....$6,600
HYDRAULICS ENGINEERS....$7,000
ELEC. DEVELOP. ENGRS....$6,000
CHIEF METHODS ENGRS....$6,000
SALES ENGR., E. E. or M. E.s..$6,000
DRAFTSMEN, all kinds....to $6,000
CHEMISTS, all kinds....to $6,000
FOOD TECHNOLOGISTS....to $5,000

C. P. A.s...$500	Personnel....$400
Skip tracer..$250	Sales prom....$350
Tax acct...$250	Plant acct....$350
Cost acct...$250	Auditors....$300
Bookkeepers..$250	Correspondent..$300
F. C. Bkkprs.$250	Artists....$300
Stenographers $250	Copywriters....$300
Cost clks....$ 50	Senior accts..$300
Jr. accts....$225	Comptroller....$300
Tab. superv..$225	Budget cont...$300
Off. mgrs....$225	Watchmakers..$300
Genl. clks...$200	Pharmacists....$300
Veterans....$200	Underwriters..$300

FACTORY MEN—BOYS

Welders..$1.20+	Tool & die....$2+
Mainte'ce $1.25+	Lathe hand.$1.15+
Machinists$1.90+	Drill press.$1.10+
Ship. room..90c+	Learn trade....$1+
Assembler..85c+	Painter....Scale
Grinder....90c+	Carpenter .$1.15+

YORK AGENCY
28 EAST JACKSON
WABASH 9-5-5-0

2 GENERAL MGRS.
$12,000-$18,000 PLUS BONUS
Must have thorough exp. in Product Devel., Merchandising, Sales Management, Financing, Human Rela. and Mfg.
WORKS MANAGER
$10,000
Heavy sheet steel fabrication.
SALES MANAGER
AVERAGE EARNINGS, $15,000
Household items; Natl. distribution.
Production Control Engineer, $10,000
Large Mfr. gasoline motors.
INDUSTRIAL ENGR.
Light textile fabrication, to $8,400.
SUPT. TEXTILES
TO $8,000
Mass production; low cost flat goods.
2 EXECUTIVE ACCOUNTANTS
For comptrollerships; old est. loop Companies. Age 33-40; mail order dept., chain store or foreign acctg. exper. helpful; gd. appear. and personality; lifetime oppor. for advancement.
$6,500-$8,000
250 FACTORY MEN
with or without exp., 80c to $1 hr.
4 MOLD MAKERS, $2.25.
10 PUNCH PRESS OPRS., $1.01+.
LUGGAGE FOREMAN, $290.
6 CABINET MAKERS, $1.65.

Tool, die..$1.90	Machinists..$1.65
Carpenter..$1.25	Shipping....$60
Drill press..$1.00	Milling mach.$1.10
Sprayers....$1.10	Assemblers..$1.15
Chef....$100	2d cooks....$60
Bus boy....$35	Porters..$40+mls.
Hotel clerk.$140	Htl.hsemn.$125.r.b.

W-A-B-A-S-H
15TH FLOOR. 202 S. STATE.

"OUR 33RD YEAR"
Wholesale Grocery Genl. Mgr., to $10,000
SALES, Contact Executive....$5,000
SPECIALTY SALES, Chicago area..$275
C.P.A. Tax Manager....$6,000
SUPERVISING SR. ACC'T....$5,000
ASST. RETAIL CREDIT MAN....$200
OPERATING SUPVSR., know home furnishings and warehousing....$350
HEAD SHIPPING CLERK....$175
ELDERLY MAN Switchbd. Op.$120 mo.
PURCHASING AGENT, plant and office buying exp....[illegible]
JR. INTERNAL AUDITOR. N. Sh.$200
Chicago District Manager, $7,500
Industrial contact on electrical parts and products. Pref. grad. E. E.
District Mgr., $5,000
Whlse.-Retail Grocery
contacts in Illinois, Indiana, Michigan. Ability to train salesmen Chgo. firm.
Sales Trainees, $200
Young men, under 30, sales personality. Limited exp. or interested in sales will do. Chicago work.
Glader Corporation
110 S. DEARBORN-ST., 4TH FLR.

ACME PERSONNEL
PLANT SUPERINTENDENT....$7,500
CHIEF DESIGNER, local....$6,500
ELECTRONIC ENGRS....$7,500
PLASTIC ENGR....$5,200
ASSEMBLY Foreman, coin mach.$3,000
PRODUCTION MGR., toys....$5,200
REFRIGERATION ENGRS....$6,000
MECH. ENGR., plastics....$5,200
10 RADIO TECHNICIANS....$4,200
DRAFTSMEN AND DESIGNERS..$5,200
SALESMEN, advertising....$10,000
SALES MANAGER....$10,000
SALES—Office forms....$5,000
SALES, paints....$4,000
MARKET RESEARCH MEN....$6,000
PURCH. AGENT, plastics....$4,200
INDUSTRIAL RELATIONS....$5,000
AUDITOR, INTERNAL; no fee..$4,000
COPYWRITERS, technical....$5,000
ART DIRECTOR—Printing exp..$5,000
ARTISTS—All types....$4,000
ACCOUNTANT, general....$3,600
JR. AUDITORS....$3,000
JR. ACCOUNTANT....$2,700
PURCH. AGENT, elec....$3,200
CREDIT MEN....$3,000
300 SHOP JOBS
20 Electronic trainees..$24 to $70 wk.
Die makers....$2.00+O. T.
Die setter....$1.25+O. T.
ALL TYPES OF FACTORY JOBS.
ACME PERSONNEL
202 S. STATE-ST.
13TH FLOOR. WAB. 0600.

SPECIALTY SALES
EXPD. TO DRUG JOBBERS; AGE TO 40; ILL., IND., WISC.; earn to $6,000 $3,000 + BONUS + EXPENSES.
INDUS. SALES—CHGO. TERR....$3,000
SALESMAN—High Caliber, $300-$400
Sales Prom.-Advtg., $5,000
SALES PROM. PRESENTATION, $6,000
PRODUCT'N CONTROL—Refrig., $3,900
CLUB MGR., $4,000, R. B.
Chef—Club.$250 r.b. Hotel Clk..$165
Factory Jobs All Lines
CHEMISTS
Res. chem—Vegetable adhesives, $5,000
Bacteriologist—Industl. exp., $3,600
Metallurgist—Foundry bkgrd., $6,000
S-H-A-Y, 30 W. WASHINGTON

Male Steno., $200 Mo.
SEE MISS KELLY
Auto Mechanics, Own Tools
Col., Garage, $40-$50
Laborers, carloaders—Aver. $50-$60 wk.
TRUCK MECHANICS....Top. sal.
PhoenixServiceBureau
109 N. DEARBORN. Rm. 702.

JUNIOR CLERKS
CREDIT CLERKS, SALES CORRESP. PRICE CLERKS, TRAVEL BUREAU. CLERKS, MARKETING CLKS., STOCK. CLERKS, ACCTS. PAY. CLERKS, JR. RATE MAN. Salaries to 225
OPENINGS FOR SALESMEN, TECHNICAL MEN.
T-U-C-K-E-R
120 S. La Salle-st. CEntral 3663.

SALESMEN—Industrial....$3,600
Salesmen—Chemical....$3,600
Warehouse Mgrs., Packaging Engrs., Industrial Engrs., Mechanical Engrs., Chemists, Draftsmen, Accountants, Bookkeepers, Shipping Clerks, Pay Roll, Salesmen, All Types. Top salaries.
Occupational, 310 S. Michigan

MASTER Mechanic—Chemical....$7,500
2 Machine Designers—Local....$7,200
2 Sales Promotion Mgrs....$5,200
Executive—Direct mail exp....$7,000
HARRISON Personnel, 20 W. Jackson.

SHIP. CLK....$55	Engr., chief.$200.b.
Flunky, $175.r.b.	Fireman....$225
Cook's helper.$60	Painter $125.r.b.
Cook....$390.r.b.	Farm h'nd.$100.r.b.

BUSCH AGENCY, 35 S. Dearborn.

COLORED HELP. Restaurant—hotel—house—factory. Stores—garages and institutions. TIVOLI AGENCY, 6312 Cottage Grove.

ACCOUNTANTS EXCHANGE. 111 W. MONROE. CENTRAL 3744.

KITCHEN JOB—TOP PAY. Low fees. Mauer. 538 S. Dearborn.

FERGASON PERSONNEL. 160 W. Jackson-blvd. HAR. 9040.

—EMPLOYMENT AGENCIES—MEN—

QUALITY
FIRST
LAST
ALWAYS
COPYWRITERS, $300
Nat'l mfr. will hire immed. 2 young men exper. household appliances or kindred lines. Exceptional opportunity.
ASST. ADV. MGR., $4,500
Exper. all phases advertising, especially radio. Aggressive growing organization.
COMPTR., $15,000
Well known State-street organization.
MERCHANDISE MGR.—Ohio.$12,000
PURCHASING AGENT....$10,000
COMPTROLLER—Mfg....$8,500
TAX ACCOUNTANT....$7,500
COMPTROLLER—Automot....$7,500
ASST. COMPTR.—Br. control.$6,500
OFFICE MGR.—I. B. M. exp.$5,200
INTERNAL AUDITOR....$5,200
FINANCE BRANCH MGR....$4,800
AUDITOR—Motor trans. exp..$4,800
PURCHASING AGENT—Mfg....$4,500
ACCT.—Methods & procedures.$4,000
COST ACCOUNTANT....$3,900
YNG. MEN, $175-$300
Excel. openings for ex-service men. Clerical exp. pref. Start work immediately.
PURCH. AGENT—Plastics....$325
JR. ACCT.—Industrial....$275
JR. ACCNT.—Travel; college...OPEN
EXPEDITER....$230
OFFICE CORRESPONDENT....$200
SR. COST CLERK....$225
SALES CORRESPONDENT....$200
MALE SECRETARY....$200
SURVEY MEN....OPEN
INVESTIGATORS—Car necess.$200+
ACCOUNTANT-BOOKKEEPER..$200
STOCK CLERKS....$180
ADV. DEPT. ASSISTANT....$175
PURCH. DEPT. ASST....$175
ORDER CLERK....$175
JR. ACCT.—Public exper....$225
TRAFFIC MGR. ASST....$200
SALES MGR.: Foods....$15,000
SALES MGR.—Housewares...$10,000
SALES MGR.—Vent. screens..$10,000
MERCHANDISER—Elec. eqpt.$7,500
MERCHANDISER—Foods....$7,500
EXPORT MANAGER....$5,000
SALES—Hospital supps....$5,000
SALESMEN—Food....$4,800
SALESMEN—Paints....$3,600
SALESMEN—Radio parts....$3,600
SALES ENGR.—Mechanical....$3,600
CH. INDUS. ENGR....$8,400
I. E.—Matl. handling exp....$7,500
I. E.—Professional....$7,200
I. E.—College graduate....$6,000
I. E.—Bldg. material....$5,000
PRODUCTION CONTROL....$5,400
I. E.—Farm machinery....$4,800
I. E.—Wood working....$4,200
I. E.—Mail order....$4,200
TIME STUDY—Radio....$4,200
DRAFTSMEN....DESIGNERS
HYDRAULIC MACHINERY....$6,000
DEVELOPMENT—Radio....$6,000
TOOL DESIGN....$6,000
DEVELOPMENT—Electrical....$6,000
DEVELOP.—Communications..$5,000
OFFICE MACHINES....$5,000
ARCHITECTURAL....$5,000
CASTLE, BARTON
AND ASSOCIATES
HARrison 9800. 220 S. STATE.

O'SHEA
"America's Largest"
PLANT SUPT.—Agric. Equip...$6,000
PLANT SUPT.—Foundry Exp...$6,000
4 ENGINEERS—Industrial ...to $6,000
3 ENGRS.—M.E. Yg. Exc. Opp..$5,000
ENGR.—M. E. or Equivalent....$5,000
MATERIAL-PROD. CONTR....to $6,800
8 JR. ENGINEERS—Chem....to $3,000
3 JR. ENGINEERS—M. E....to $4,200
11 DRAFTSMEN—Varying exp. Perm. Positions. Exc. Opportunity.to $4,800
3 DESIGNERS—Auto. Mach.to $8,400
7 DESIGNERS—Tool or Die.to $5,600
CHEMICAL ENG.—Petroleum....$5,000
CHEMICAL ENG.—Emuls. Yng.$5,000
MERCHANDISE MGR.—Chain.$10,000
3 SALES MANAGERS....to $10,000
SALES MGR.—Gas Heat. Eqp.$10,000
SALES MGR.—Paints....$10,000
SALES MGR.—Water Tr. Eqp.$10,000
SALES PROMOTION MGR....$5,000
ADVERTISING ASST. MGR....$5,000
ADVERTIS.—Trainees. Und. 25.$2,200
SALES, DISTRICT MGRS....$4,200
OFFICE MANAGER....$5,200
SALES ENGINEERS—Electrical..$4,800
SALESMEN—Paints....$3,600
SALES ENGR.—Hvy. Mfg....to $8,000
SALES ENGINEER Water Treating Equipment....$4,800
SALES PROMOTION—Ohio....$4,200
SALESMEN—Industrial Exp....$3,600
SALESMEN—Pharmaceuticals..$3,600
SALESMEN—Electric Supplies..$3,600
SALESMEN—Machine Tools....$4,800
SALESMEN—To Food Brokers..$3,600
SALESMEN—Cosmetics....to $6,000
JR. SALESMEN—Soaps, Foods, Flour, Beverages....to $3,000
SALES TRAINEES—Best AAA Concerns. Exc. Future, Comm. & Sal.to $3,000
ACCOUNTANTS—General....to $4,200
ACCOUNTANTS—Cost....to $3,900
ACCOUNTANTS—Juniors....to $3,300
ACCTS.—Trainees. Some exp.to $3,000
OFFICE CLERKS....to $2,700
BOOKKEEPERS....to $3,000
TRAINEES—Editorial....$2,400
TRAINEES—Personnel, to 25..$2,400
TRAINEES—Purchasing....to $2,700
TRAINEES—Office....$2,200
O'SHEA
64 E. Jackson, 5th Floor
Wabash 1884

PLACING MAN
Technical desk; good opportunity.
EXPORT MANAGER....$6,000
Asst. Controller, Ind....$6,000
Auditor, Ins., travel, all exp. &....$3,600
Location Man, chain store....$4,800
TAX ACCTNT., CPA, TEX.$6,500
CPA Senior Acct., Texas....$5,000
Bookkeeper-Acct., F. C....$3,600
ACCOUNTANTS....$3,600
Design Engr., eastern firm....Open
RESEARCH ENGINEER
Mechanical-electrical....Open
PERSONNEL MANAGER.
500 people; shop exper..$350-$450
STRUCTURAL ENGINEER....$100 wk.
Jr. Engr., design work....$250-$350
[5] DRAFTSMEN....$65 to $100 wk.
[2] Chemists, fam. with textiles.Open
Sales, food....$3,600+bonus
Hi-grade line, experienced, Chgo.
Sales Engr., trainee, E.E....$60 wk.
Sales Mgr., cosmetics....$12,000
Sales Prom., asst. to Gen. Mgr.$5 M
Sales, to Indust....Start $3,000
Sales, stocks & bonds....Open
Sales & Adv. trainees....$30 to $50
WHITE COLLAR
JOBS OF THE BETTER KIND.
Office Clks., Accountants, Shipping Clks., Traffic Clks., Trainees, Office Boys, Collectors, Time Keeping, Stenos, and Typists.
COME IN AND LOOK THEM OVER.
BUSINESS MEN'S
CLEARING HOUSE
209 S. State. [43d Yr.] Har. 7027.

LA SALLE
COST ACCOUNTANT....$300
INDUSTRIAL ENGR....$5,000
TIME STUDY....$350
RADIO ENGINEER....$5,000
MECH. DRAFTSMAN....$300
JR. DRAFTSMAN, TO $250
SR. ACCOUNTANTS....$325
ELECTRICAL ENGINEER....$500
MECHANICAL ENGINEER....$500
ACCT.-BKKPR., $250
JR. ACCOUNTANTS....to $225
OFFICE CLERKS....$150
Order picker.$175 | Packer....$175
JR. ACCOUNTANT
SCHOOL EXP....$175
STENOGRAPHER—Steady position.$200
OFFICE BOYS....to $135
FACTORY SHOPS

Spot welders.80c+	Assemblers....80c
Trim sawyers.$1+	Cabinet maker..$1
Mold sander, $1+	Wood assem..$85+
Sprayers....90c+	Punch press..90c+
Die setter..$1.10	Bench assem..$1+

LA SALLE
25 EAST JACKSON
SUITE 1607. HARRISON 9810.

INDUST. ENGR., $7,000
DRAFTSMEN; FREE; $6,000+.
ENGINEERS—Any exp....$3-$10,000
Asst. Supt.$6,000 | Managers..$6,000
MACH. TOOL DESIGNERS...$6,000+
JR. ACCOUNTANT—EXCEL. OPPRTY.
JR. EXECUTIVES—Will train; future.
Asst. Buyers. | Typist-Clerk.
COPYWRITERS
Unlimited salaries; excellent future.
CREATIVE IDEA MAN, $7,100.
Public Rel.$3,600 | Layout....$6,500
SALES—WILL TEACH.
Writers of feature re-write, $5,200.
VETERANS
Many fine openings; will train. Exec., Sales, Art, Adv., Trades, Office.
FACTORY FREE, 75c to $175

Assembly....85c	Lathe.
Welders....$1.15	Sprayers....$1.10
Shear opr....$1.05	Punch press....$1
Pat. mkr....$1.75	Drill press....$1
Toolmaker....$1.75	Die maker....$1.75

Ship., stock, L. oprs., order fillers.
CENTURY 30 E. ADAMS. STATE 0980.

White Truck Drivers, $52.50
Semi-trailer. Join union.
Eng. lathe.$1.30 | Window trim...$1
White Chef, Small Htl., $250+
AUTO MECHANICS—Own tools. $1.50+
Col. Chauf..$40 Col. garage ..$50
Jackson Agency
24 E. VAN BUREN. HAR. 7320.

EMPLOYMENT AGENCIES—WOMEN

5 STENOS., LEGAL, $175
F.C. BKKPR., DETAIL, NO FEE..$200
Steno.-Secy., no fee, $195
STENO., 5 DAYS, NO FEE....$150
STENO., S. SIDE, 5 DAYS....$160
BEGINNER STENOS....$130
DICTAPHONE OPERS., LOOP....$160
TYPIST-CLERKS, LOOP....$150
SWBD.-TYPIST....$150
EXEC. HSKPR., $150, R. B.
Cafe Cook..$200 | Couples ..$250 r.b.
Factory Jobs—All Lines
CHEMIST—ANALYTL., $225
BACTERIOLOGIST, INDUS. EXP.$200
ROUTINE CHEMIST, DEG....$150
S-H-A-Y, 30 W. WASHINGTON

TYPIST + ORDER CLERK, $30
White factory women, 60c to 70c.
COLORED POWER MACHINE, 65c.
Col. dish.$27.50 | Col. janitress 60c
COL. HOTEL MAIDS—HOUSEMAIDS.
Jackson Agency
24 E. VAN BUREN. HAR. 7320.

SECRETARIES, Stenos., Bookkeepers, Typists, Dictaphone, Correspondents, Office Mgrs., Sales Promotion, General Office. Top Salaries.
Occupational, 310 S. Michigan

PUNCH press oper.—Col.; shirt oper.; top day workers, $6.16; ldry. help. 56c hr. 5534 S. State. Englewood Agency.

CLERKS [2]—5 days; beginners...$120 Redfield Personnel, 5 S. Wabash.

A. J. McCOY & ASSOC. 140 S. DEARBORN. RAN. 3221.

EMPLOYMENT AGENCIES—WOMEN

YORK AGENCY
"FASTEST GROWING AGENCY IN AMERICA"
F. C. BOOKKEEPER-STENO....$200
BOOKKEEPER-STENO.-Nr. Loop..$200
F. C. BKKPR.-Jewish....$195
COMPTOMETER Operator Loop..$175
INVENTORY CLERKS....$150
KEY PUNCH—Southwest....$150
I.B.M. BILLER—Loop....$150
CREDIT-COLLECTION Cashier...$160
COST CLERKS....$150
SECRETARY—Traffic....$35
SECRETARY Supervisor....$135
SECRETARY SUPERVISOR....$135
CORRESPONDENT CLERK....$35
SECRETARY STORE MGR....$40-45
SECRETARY Adv. & Sales....$45
2 SECRETARIES Purch. Dept...$150
SECRETARIES GOOD TYPIST...$135
TYPIST—Relieve Swbd....$25-30
2 TYPISTS—Loop....$27.50-30
TYPIST—Ans. Phone....$30
TYPIST CLERK—Loop....$100-115
TYPIST—GEN. OFFICE....$30
CLERK TYPIST....$135
2 TYPISTS—Loop....$30-35
GEN. OFF.—TYPISTS....$125
TYPIST BILLER....$30
OFFICE PAGE....$110
INVENTORY CLERK....$135
RECORD CLERK....$32-35
FILE CLERKS....$25-27.50
NO FEES ON ABOVE
EMPLOYER PAYS FEE
STENO.—Stores Dept....$140
STENO.—Gen. Office....$30
STENO.—A-1....$150
STENO.—Corres. Dept....$30
STENO.—Loop....$150
STENO.—Sales....$32
STENO.—Gen. Office....$35-40
STENO.—Gen. Office....$130
STENO.—Beginner....$27.50
STENO.—5 Days....$27.50
DICTAPHONE—Loop....$35.00
DICTAPHONE—North....$35
DICTAPHONE SECRETARY....$130
DICTAPHONE—INSURANCE....$30
SWBD.-TYPIST....$30
F. C. BKKPR.—1 Girl Office....$195
COFFEE SHOP MGR.—BKKPR...$175
STENO.—BOOKKEPR.—North....$175
COMPT. OPERATOR—Loop....$150
COMPTOMETER—TRAINEES....$130
MULTIGRAPH OPERATORS....$130
TYPIST—BILLERS—5 Days....$140
ELLIOTT-FISHER BILLERS....$140
BEGINNERS
We have the better jobs for you, because we reach 95% of all the employers in the Chicago area. As a result we do not offer you inferior jobs at sub standard wages. You do not wait in line here and you are not told to come back tomorrow. We place you today where you want to work and at the salary you are justly entitled to. Don't waste your time elsewhere for we have just the job for you today.
FACTORY GIRLS—WOMEN
ALL JOBS GUARANTEED DAYS OR NITES EVEN SITTING DOWN JOBS
YORK AGENCY
28 EAST JACKSON
WABASH 9-5-5-0

FOR BETTER OFFICE POSITIONS
[See or Call]
MRS. KREBS
Wabash Empl. Agcy.
WABash 5020
CREDIT MGR., N. W., $200
SEC'Y, to Adver. Mgr., 5 days...$175
SECRETARY, 5 day....$160
ARTIST—Dep't Store exp....$350
F. C. BOOKKEEPER....$216
BOOKKEEPER-STENO....$160
F. C. BKKPR., S. Mich-av....$175
SECRETARY....$175
STENOGRAPHER-CLERK....$160
STENOGRAPHER-Gen'l Ofc....$160
STENOS—All locations....to $150
DICTAPHONE OPR.—Loop; 5 day.$135
TYPIST-Gen. Ofc., Nr. N. W....$148
GEN'L OFC.-Relief Swbd....$130
TYPIST—Loop; 5 day....$125
COST ACCT.—Read blue prints...Open
N. C. R. No. 3000....$150
COMPT. OPER.-Gen'l ofc....$135
COMPTOMETER OPERATOR....$160
SWITCHBOARD TYPIST....$130
TYPIST-BILLER....to $150

FACTORY DEPT.
10 GENL. FACTORY GIRLS
Some Fact. or Shop Exp. North.
START 78c TO 83c HR.
50 GIRLS
Learn Power Mach., 75c to 85c. SUPERVISOR OF SALES, $42. BAKERY SALES GIRLS, $35. STATIONERY STORE SALES, $35. DRESS DESIGN AND FINISH, 80c.

Assemblers....75c	Punch Press....75c
Bench Hands.75c	Bindery....70c
Coil Finisher..85c	Inspectors....60c
Packers....60c	Janitresses....65c

MANY OTHERS NOT LISTED.
W-A-B-A-S-H
15TH FLOOR. 202 S. STATE.

COLORED GIRLS BEST JOBS HERE FACTORY WORK
$30-$35
DAYS OR NIGHTS.
PAY WEEKLY—STEADY JOBS.
COLORED TYPIST, $30-$35.
Sewing Mach. Oprs.
ANY EXPERIENCE WILL DO. $30-$40
ASSEMBLERS, $30 UP
PUNCH PRESS OPRS., $30 UP
SOLDERERS, 65c-70c HR.
STOCK GIRLS, $25-$30
PACKERS, $30-$35
COL. STENO., $35
MANY MORE NOT LISTED
ALL JOBS GUARANTEED
CADILLAC
35 W. JACKSON, 2D FLR.

SALES, $170
RECEPTIONIST, $135+.
Broadcasting Studio Dictaphone Opers.
File Clerks..$155 | Typists....$150
Clerks....$170 | Secretaries....$160
Bookkeepers, $170 Light Stenos.
Office clerks; any age; will teach.
BUYERS; WILL TRAIN.
LAYOUT, $325.
Copywriters; unlimited salary.
Editorial or copywriting; will teach.
Exc. advertising jobs available.
LIGHT FACTORY, $39.
CENTURY 30 E. ADAMS STATE 0980.

T-U-C-K-E-R
120 S. La Salle. CEntral 3663.
Secys., Stenos., Bkkprs. Typists, File Clerks, Office Girls.

CRAIG AGENCY
209 S. State, Har. 7027
ACCT.—JR.-Audit.-C. P. A....$195
SUPVR.—Tele. Sales. Mich.-av....$175
STENO.—ADV. [No Fee]....$150
Steno.—Asst. cr. & collect. corres.$150
BUR. BILLER—5 days. [No Fee].$150
EXPORT. TYP. CLERK—Span., W.$215
SEC.-STENO.—Legal. Lp. [No fee].$200
EXEC. SECY.—5 d. W. [No fee].$195
SECY.—Some bkpg. R. E. Loop....$175
STENO.—Loop. [No Fee]....$150
Steno.—Some ediph. Adv. [No fee].$150
S.B. Opr.-Typ.—Lp. area. [No fee].$130
BEG.-JR. STENOS.!
Also clerical positions with good future opportunities open now....$120-$150

ZINSER PERSONNEL SERVICE
High school and university graduates. Openings for beginners and experienced secretaries, stenographers, typists, clerks, bookkeepers, cost accountants, and professional young women. 140 S. DEARBORN-ST., RM. 1549.

Nurses' Registries

SHAY MEDICAL AGENCY.
SECY.—College bkgd.—Mich.-av....$200
R. N.—Stewardess—R. R....$194.50
R. N.—Dr.'s off.; unus. oppty. Sal. open
Clinic. 5 days. $170; Gen. duty, $165.
Med. secy.; $175; Receptionist, $150.
X-Ray, Dr.'s off., $175; Lab. tch.$150m.
Dr.'s off., Lab.; will train....$125
Dr. and dental assistants....$150
Prac., Infant, nurse maids....to $36
55 E. WASHINGTON. STA. 2424.

EMPLOYMENT SERVICE — WOMEN

O'SHEA
FREE EMPLOYMENT
Absolutely no charge.
ACCOUNTANT-F. C. BKKPR...$240
LEGAL STENO.—Mich.-blvd....$195
F. C. BKPR.—Loop....$175
SECY. to Chairman of Board....$175
SECRETARY—Heavy Dictation....$175
ELLIOTT FISHER BKKPR....$175
N. C. R. 2000-3000....$175
BKKPR.-STENO.—Loop; 5 days....$175
SECY. to Officer of Co....$165
College Graduate.
BILLER-TYPIST....$165
DICTAPHONE OPERATOR....$165
Loop; 5 days.
STENO.—Construction....$165
STENO.—Sales; 5 days....$165
BURROUGHS BOOKKEEPER....$150
SECRETARY TO FACT. SUPT...$150
STENO.—Mich.-av.; 5 days....$150
SECRETARY TO VICE PRES..$150
Loop; 5 days.
SECRETARY TO WORKS MGR.$150
Near loop; 5 days.
LT. STENO.-BILLER—Key swbd.$150
PLUG SWBD.-TYPIST....$150
Receptionist.
CORRESPONDENT—Routine....$140
GENERAL OFFICE—5 days....$140
COMPTOMETER OPERTR.; loop.$140
KEY PUNCH OPERATOR....$135
UNDERWOOD BILLER....$135
FILE CLERK—No typing....$135
TELEPH ORDER TAKER—No exp.$130
LEDGER CLERK—Posting....$130
O'SHEA
64 E. Jackson-bl., 5th Fl.
Wabash 1884

FREE EMPLOYMENT
STENO.-SECY.—Loop....to $200
ACCOUNTANT—Loop....$200
LEGAL SECRETARY....$175
UNDRWD. BKKPR.—LOOP....$165
BANK TELLERS....$150
NOTE—DISCOUNT CLERK....$150
TYPIST-CLERKS....$150
OFFICE GIRLS—All types....to $150
COMPTOM. OPER.—LOOP....$145
BURR. BKKPRS....$145
BROKERAGE HSE. CLERKS....$150
PLACEMENT CLERK.
Unusual opport. for experienced agency girl, capable of managing very active woman's department.
FINANCIAL PERSONNEL
39 S. LA SALLE. ROOM 701.

EMPLOYMENT SERVICE — WOMEN

LA SALLE
"CHICAGO'S BEST AGENCY"
FREE EMPLOYMENT
EMPLOYER PAYS ALL FEES.
Beg. and Jr. Stenos.
ALL LOCATIONS....$120-$150
Burr. 7200 Bkkpr....$175
Merchandise Mart. 5 day week.
N.C.R. 3000 Bkkpr....$185
Mfg. company. So. West. 5 day wk.
Writer—Newspaper....$175
Know Bohemian. So.west. 5 day wk.
Secretary—To Genl. Mgr...$175
I. C. transp. 5 day wk.
PROOFREADER....$40
Cost and Pay Roll—So....$175
Secretary—5 days....$150
Comptometer—N. W., 5 da.$150
Steno.—La Salle-st....$150
Ediphone—5 days....$150
Typist-Biller....$150
Secy. to V. P.—West....$190
F. C. Bkkpr.—5 da., West...$215
Switchbd.-Typist....$130
Accts. Receivable Bkkpr....$160
Asst. Bookkeeper....$150
Asst. Bkkpr.-Steno....$160
COMPTOMETER—West....$150
STENO.-DICTAPHONE—5 d....$150
DICTAPHONE—Near North....$175
BURROUGHS—7200 West....$150
RECORD CLERK—West....$140
FILE CLERK—Light typing....$125
LEGAL STENO.—Will train....$150
N. C. R. 2000 BKKPR....$150
FILE CLERK—Young....$130
STENO.-TYPIST—La Salle-st....$150
TYPIST AND GENERAL OFFICE .$140
FACTORY GIRLS, TO $40
LA SALLE
25 EAST JACKSON
SUITE 1607 HAR. 9810

"ACME"
NO FEES CHARGED
SECY.-ASST. TO ENGINEER...$215
EXEC. SECY., nr. W.; 5 day...$200
SECY.—College; nr. W.; 5 day...$165
SECY.—ASST. TO ARTIST....$150
SECY.—College; research adv....$175
SECY. to comptroller—N. W....$160
SECY. to sales mgr.—Mich.-av....$175
STENOGRAPHERS....to $160
TYPISTS to $150
COLLEGE GIRLS to train....$150
ADV. SALES—Know. of copy layout.$200
SALES GIRLS—Retail exp....$130
MILLINERY BUYERS....$325
PROOFREADER—Exp.; 5 d.; lp.$175
ARTIST—Illus.; layout; exxpd..$300+
ADV. layout....$150
LAB. ASSISTANT....$120
COMP. OPERS. to $160
BOOKKEEPERS....$175
COST ACCOUNTANT—S. W....$200
AUDIT ACCOUNTANT—N. sub.$175+
ACCTG. CLERK-Typist; adv. ag..$140
STATISTICAL CLERK—Nr. N....$165
FILE SUPERVISOR—Nr. S....$175
SPANISH EXPORT CLERK—5 d..$175
SWITCHBOARD-TYPISTS....to $150
MULTILITH OPER.—5 d.; loop..$135
MANY POSITIONS NOT LISTED
ACME PERSONNEL
202 S. STATE-ST.
13TH FLOOR. WAB. 0600.

FREE EMPLOYMENT
Absolutely no charge to you.
FULL CHARGE BKKPR.—NORTH.$200
FULL CHARGE BKKPR.—SOUTH.$190
STENO.—NORTH....$175
SECY.—CHARGE OF OFF.; LP..$175
STENO.—S. W.; YEARLY BONUS.$175
STENO.-BKKPR.—LOOP....$175
PRIVATE SECRETARY—LOOP....$160
SECRETARY—WEST....$160
BOOKKEEPER—A/C PAY.; TYP..$160
ORDER CLERK—GOOD TYPIST..$160
BKKPR.-STENO.—LOOP....$160
FULL CHARGE BKKPR....$160
BOOKKEEPER—SOUTH....$160
SECY. TO GEN. MGR.—5 DAYS..$160
STENO.—LOOP....$150
TYPIST—NORTH....$150
TYPIST—DICTAPHONE; NORTH..$150
COST INVTY.-TYPIST—5 DAYS..$150
SECY.—ADV. AGENCY....$150
BILLER-TYPIST—NORTH....$145
COMPT.-TYPIST—40 HRS....$140
TELEPHONE SOLICITOR—LOOP.
$130 SAL. & COMMIS.
EMPLOYERS SERVICE BUREAU
6 NORTH MICHIGAN. STATE 4416.

CORBOY-CALVIN
ALL POSITIONS FREE.
ALL TYPES OFFICE WORK
20 W. JACKSON. ROOM 1508.

—TRADE SCHOOLS—MEN—

VETERANS—CIVILIANS
Big Six Training Program
INCLUDES ALL THE FOLLOWING:
TELEVISION.
RADIO FUNDAMENTALS.
SOUND PICTURE EQUIPMENT.
RADIO-TELEVISION SERVICE.
TUBES—RECEIVERS—AMPLIFIERS.
RADIO RECEPTION—TRANSMISSION.
Day and Evening Classes.
DE FOREST'S TRAINING, INC.
2533 N. Ashland. Lin. 7260.

ELECTRICITY—RADIO
"Learn by Doing." Get ready for a real peace time job in Electricity or Radio-Electronics DAY or eve. Call any day or Mon. and Thurs. eve. Veterans—ask for information on G. I. training. If you can't call, phone or write. COYNE ELECTRICAL SCHOOL. 502 S. Paulina. Phone Seeley 7722.

TECHNICAL DRAFTING........MASTER MACHINIST.
DAYS-EVE.—SPARE TIME.
VETERANS AND CIVILIANS.
VISIT—PHONE—WRITE
FOR FULL DETAILS AND FREE BOOKLET. T.
Allied School of Mechanical Trades.
1340 S. MICHIGAN-AV. HAR. 3915.

Veterans and Civilians
REFRIGERATION, BODY and FENDER. TOOL, DIE, LATHE ONLY, $30. AUTO-DIESEL, DRAFTING. WELD'G., GOVT. approved COURSE. GREER SHOP TRAINING. 460 S. STATE. HAR. 8070.

REFRIGERATION
AIR CONDITIONING
Learn by actual shop work. G. I. approved. Day or evenings. Call or write for free catalog. COMMERCIAL TRADES INSTITUTE. 209 W. Jackson. Wabash 8380.

RADIO BROADCASTING
Our former students are employed in radio all over the U. S., announcing, acting, writing, newscasting. Also govt. schooling for veterans. DAY or EVE. Phone WAB. 6762, or write or call COLUMBIA COLLEGE. Fine Arts Bldg., Michigan nr. Congress.

BLUE PRINTS—BUILDING
VETERANS or Civilians—Inquire now. Call, write, or phone. Open evenings. CHICAGO TECHNICAL COLLEGES. CALumet 8200. 2000 S. Michigan-av.

REFRIGERATION—AIR CONDITIONING. Learn now. Evenings or spare time. Open Mon., Tues., Thurs., Fri., 7-9 p.m. UTILITIES ENG. Inst., 1314 W. Belden.

ELECTRONIC-TELEVISION. AMERICAN TELEVISION LABS., INC. 433 E. ERIE-ST. APPROVED FOR G. I. TRAINING.

LEARN Freight Rates and Routes. Day or evenings. G. I. approved. COLLEGE OF ADVANCED TRAFFIC. 14 E. Jackson, Dept. T. 38. Har. 8649.

LEARN FREIGHT TRAFFIC—Day, eve. Vet. G. I. training. Call, write Freight Traffic Institute, 176 W. Adams, Dept. T.

DENTAL technicians trained—Big pay. G.I. approved—Big post-war demand. Nat'l Schl., 10 W. Jackson. Start now!

LEARN BARBERING—Day and evening classes. Weeden's, 1231 W. Madison.

Learn BARBERING—Clean, enjoyable prof. Top wages. MOLER'S, 177 N. State-st.

—TRADE SCHOOLS—WOMEN—

Learn Beauty Culture
EARN BIG MONEY
Classes Starting Now
Days, Part Time or Eves.
You receive more for less money at
Selan's Beauty Schools
Visit, write, or phone for booklet.
Loop—32 N. State. And. 4560.
South—6404 S. Halsted. Nor. 2500.
North—4066 Milwaukee. Ave. 3200.
West—4101 Madison-st. Sac. 2727.

LEARN SWEDISH MASSAGE.
IN 6 WEEKS THE PRACTICAL WAY
COMPLETE COURSE, $65.
POSITIONS AWAITING.
SELAN SYSTEM.
LOOP—32 N. STATE-ST. AND. 4560.
SOUTH—6404 Halsted. NOR. 2500.
NORTH—4066 Milwaukee. AVE. 4200.
WEST—4101 MADISON-ST. SAC. 2727.

RADIO BROADCASTING
Our former students are employed in radio all over the U. S., announcing, acting, writing, newscasting. DAY or EVE. Phone Wab. 6762, or write or call COLUMBIA COLLEGE. Fine Arts Bldg., Michigan nr. Congress.

CHICAGO COMMERCIAL COLLEGE. All branches business training. Lowest rates. Free catalogue.

Comptometry, $35, Complete
Personalized Placement Service. Fra. 4803. 127 N. Dearborn.

BURNHAM BEAUTY SCHOOL
HAIR STYLING BEAUTY CULTURE. VETERANS: Inq. about GI Training. 140 S. State. Day or eve. Ran. 3351.

THE ORIGINAL AND ONLY
CHICAGO BUSINESS COLLEGE
REPUTATION MEANS A LOT. 190 N. State. Since 1887. Fra. 4122.

BECOME A FASHION OR PHOTO MODEL. Call or write for free test chart. Jo Keith, 14 W. Lake-st., Dea. 0134.

APPROVED for G I training plan. LEARN BEAUTY CULTURE. SHEIM BEAUTY SCHOOL, 6 E. Lake-st.

FASHION AND PHOTO MODELING. APPLY PATRICIA STEVENS. 30 W. WASHINGTON. STA. 1781.

MARINELLO System of Beauty Culture. Gertrude Hale School, 162 N. State-st.

Learn BEAUTY CULTURE. Moler College. 177 N. State. Cen. 6393. Est. 1893.

COMPLETE BEAUTY COURSE....$125 VOGUE, 2558 Milwaukee. Bel. 2020.

GRETA DEAL SCHOOL OF BEAUTY CULTURE, 3206 N. Wilton. Wel. 1638.

DENTAL nursing—Short, practical course. Easy to learn. Nat'l School, 10 W Jackson.

BE a doctor's assistant—Lab. technician. Century Col., 30 E. Adams. Fra. 8478.

—SITUATIONS WANTED—MEN—

(★ Denotes U. S. veteran)

—Men—Stores and Offices—

ACCT.—Bkkpg., stmts., taxes; reas. chgs. Phone Del. 7796 or She. 6952.

ACCOUNTANT — BOOKKEEPING SERVICE. All taxes. Reas. rates. Man. 6855.

ACCT. ★—Veteran II.; bkkpg. service as low as $1.50 per week, taxes. Vic. 1282.

ACCTG. or relief clerk—Pt. time, nites, 6-12, or Sat., Sun., day or nite; age 47; depend. Address K 112, Tribune.

ACCOUNTING, Auditing, tax ser.—Part time; systems. C. P. A. Prompt, efficient, reas. And. 2479 or Rad. 9769.

ACCT.-bkkpr.—Books kept, taxes; wkly. or monthly. Reas. Dearborn 1791.

BKKPR.-ACCT. OR ASST. CH. ACCT.—Perm.; N. U. train.; yrs. of exp.; recent gov. cost aud. Address K 549, Tribune.

C. P. A.—WIDE EXP.; will train and instruct your staff in methods procedures, cost, systems, taxes, budgets, inventory control. Central 1085.

C. P. A.—PART time acctg. service. Contract terminations. Avenue 2372.

C. P. A. all phases part time contract. Termination, Cen. 1468; Col. 6264 eve.

MESSENGER, MAIL, ETC. ADDRESS K 140, TRIBUNE.

STENO.-SECY.★—Or office manager; ret. vet. 40; 12 yrs. exp. engrg., R. R., and comm'l; hi. schl.; coll. edu.; S. S. or loop; $50 wk. Address K 282, Tribune.

—Executives and Managers—

OUTSTANDING contact man and salesman—Wants position with Chicago industrial or commercial firm wishing product or job contacts with schools, colleges, and educational institutions in Chicago area. Chicago university graduate; specialized in personnel guidance and adjustment in both schools and industry. Several years experience in school administration and in sales and promotion work among schools and colleges. Have very successful commercial selling record. Excellent health; extraordinary energy. Suburban home owner. Employed. Address K 152, Tribune.

VET., LT. COL.★—3 yrs. exp. in training and provisioning 37,000 troops. Had 15 yrs. exp. as general and district sales mgr. for natly. known food mfrs.; well known to jobbers, chain stores, brokers, and key retailers in 28 South and Central states. Has full knowledge of advertising, distribution, and personnel. Want best connection. Address K 155, Tribune.

PERSONNEL MGR.—Industrial relations, wage and job analysis; young man; 4 yrs. business college; 4 yrs. railroad personnel exp., and 4 yrs. mach. shop exp., incl. job analysis, wage stabilization, and supervisor training, desires resp. position; available Oct. 1. ADDRESS K 132, TRIBUNE.

TAX ASST.—To comptroler; salary, $4,800; skilled in all branches of tax work; age 45; exp. includes service as internal revenue agent and charge of federal taxes in large units of coal mining, meat packing, real estate, and holding co. interests. Address K 153, Tribune.

GRADUATE engineer—15 yrs. exp. supervisory positions in sales engineering and construction; age 36; minimum salary $5,000; exp. in contacting architects, contractors, industries. Chicago vicinity. Address R 565, Tribune.

YNG. cpl., released naval off.★—Coll. grad. and wife, bus. coll. grad., prev. bus. exp. desire pos. man's or working together in start. or going bus. in Chgo. Int. all offers; pos., duties det., sal. Address K 285, Tribune.

EXEC. POSITION—Moderate size mfg. co. Experienced in purch. materials and equip., hiring personnel; supervising prod.; traffic; office det.; acctg.; costs; former asst. to exec. Gd. refs; 38; mar.; car. Hartnell, Rav. 5841.

PROD., mat'l cont. 17 yrs. knowledge of fact. mgmt., purch. & sales. Ability to org. dept. Prev. empl. as prod. & asst. fact. mgrs. Age 36. Ex ref. $5,000 min. Address K, 173, Tribune.

ATTORNEY
Corporate exp. seeks position in same or similar field. Age 37. Mul. 7735.

TIME study eng.—Jr.; desires position in progressive firm; knowledge of rate setting and job evaluation. Berkshire 9516.

EXPERIENCED purchasing agent and office manager wants permanent position. Write Box 173, Tallahassee, Fla.

COMPTROLLER-chief acct.—Good organizer; excellent background. Taxes, costs and finance. Married, 41. Web. 2320.

—Men—Professions and Trades—

CEMENT WORK—All kinds; licensed for public walks; city-wide. Moh. 5578.

COPYWRITER—Tr. pa.; dir. mail; age 50; univ. educ. Address K 220, Tribune.

ENGINEERING mathematician — Experienced in stress analysis; graduate engineer. Address H 390, Tribune.

INSTRUCTOR★—Retired 1st sgt. U. S. cav.; pt. time; instruct riding or train polo ponies. Address H 383, Tribune.

MACHINE SHOP FOREMAN—Take full charge; 18 yrs. exp. on production and tool work. Address K 283, Tribune.

MACHINIST—All around, and assembler; 25 yrs. exper. Pensacola 0569.

MAINTENANCE—Machinery repair; expert on Racine hydraulic saws, pipe fitting, and welding. Chas. Krug, 160th-Laramie, Oak Park, Ill.

MECH. eng.—Production, process; 15 yrs. varied exp. engines, small parts, die casting. Address P R 289, Tribune.

PAINTING, paper hang.—Apts., homes, stores, offices; exterior ptg., factory, brush and spray; insured. Nev. 8128.

PAINTER—City wide service. Atlantic 7293 or Oakland 4682.

PAINTING and decorating—Interior, exterior; exc. wk.; reas.; refs. She. 2189.

PAINTING, calcimining, kemtone, and washing; clean work. HUM. 6031.

PAINTING, dec.—A-1. Interior-exterior. Borden Decorating Co. Law. 5110.

PAINTING and decorating—Interior-exterior; finest wk. Reas. Midway 9872.

PLASTERING and patching—Brk. or cem. wk.; city-wide. ERICKSON, Moh. 5577.

PRODUCTION expeditor, follow-up, inventory control. Address G 61, Tribune.

PRODUCTS DESIGNED AND PROCESSED so you can make them. Free lance designer-mechanical engineer. Experience small machines, gadgets, appliances. Address K 347, Tribune.

TOOL and die maker—20 yrs. exp. Blank, form dies. Commodore 0457.

WALLS washed—Trained experts. Curry, Hyde Park 5781 or Kenwood 7835.

WALLS washed, paper cleaned; anywhere in 25 miles. Normal 7780.

YOUNG man—Tech. h. s. grad.; mach. shop-shipping room exp.; des. pos. with good future. Address K 151, Tribune.

YOUNG man—Exp. service station, mechanic; own tools, equip. Cra. 9166.

—Men—Butlers, Chauffeurs—

CHAUFFEUR—Colored; 15 yrs.' exp. Reliable, sober; good refs. Drexel 3039.

CHAUFFEUR—Expd.; best of refs.; $40-$50 per week. Englewood 0626.

—Farm and Garden Help—

CPL.—Mid. aged, caretaker or gardener; 3 yrs. last place; ex. ref. E. Edberg, c/o B. Lienau, R. 2. Bensenville, Ill.

—Men—Hotels, Restaurants—

COOK—Jap-Amer.; exp.; ref.; anywhere. Oak. 9020. Frank. 4000 Lake Park.

HOTEL MGR. AND HSE. AUDITOR. Rec. resigned after 9 yrs.' service from prominent S. S. hotel; seeks new conn.; pref. apt. hotel. G. Lambie, Fal. 8800.

SHORT order cook—Japanese; quick service, understanding; city or suburban. Edgewater 0335. Frank.

WANT OPPTY. to learn bartending. Age 39; tall, neat, sober. Address K 219, Tribune.

—Salesmen—

YOUNG man—33, desires position as salesman or sales representative for reputable concern with good future. Have 3 yrs. general college educ.; 8 yrs. sales experience including 4 yrs. district sales management. Member of fraternal and civic organiz. Can furn. A1 refs. Address J A 38, Tribune.

EXP. sales mgr. wants lines to represent in prot. terr.; 38, univ. grad., 15 yrs. adm. and sales exp.; will hire and organize salesmen for complete coverage. Address K 115, Tribune.

SALESMAN — Age 31, desires position with future; 8 yrs. exp.; interested in dealerships in specialized items. Address K 349, Tribune.

FORMER officer★—30, degree in chem.-zool., 1 yr. Columbia law; background statistics; desires sales or office position. Address N F 491, Tribune.

MFG'S ag. cont. hdw., lbr., and ind. tr. in Colo., Wyo., and N. Mex., can handle a few ad. lines. Address H 376. Tribune

★SALES OR DISTRIBUTOR—Must have future; exc. sales exp.; disch. A.A.F. officer; 29. Address K 367, Tribune.

—Men—Miscellaneous—

DISCHARGED veteran★—Age 27, former airman, seeks business opportunity; stdy. emplymt. Address H 382. Tribune.

CHAUFFEUR, per. secy., exec. caretaker. Age 37; top refs. Address R502, Tribune

UNION Janitor-Caretaker—Apt. bldg., estate or factory. Juniper 1971.

—SITUATIONS WANTED—WOMEN—

—Women—Stores and Offices—

EXEC. sec'y—5 yrs. varied exp.; stat., ediphone, dictaphone; knowledge swbds.; best refs. Address K 126, Tribune.

SECY.—To exec.; diversified exp.; exc. backgrd.; initiative; ability to meet public. Min. $50. Man. 8545.

SWITCHBOARD oper.—PBX expd. 8 yrs. hvy. 2 pos. brd. Aspinwall, Sec. 5187

Secretary-Arch.-Engr.
Experienced exec. sec'y; asst. to pers. dir.; off. mgr.; chg. arch.-engr. specification dept. on both army & navy projects west coast; free to leave city; college trained; age 39. Address K 448, Tribune.

SEC.-ASST.—2 yr. univ.; widow, 35; 15 yrs. exp. adv., aircraft machinery; reliable, admin. ability; pref. lg. Co., loop. $50 week. Address A B 461, Tribune.

SECRETARY—Competent, executive ability, rapid tech. dict., 3 years college. 20 yrs. exp.; 38 yrs. Large company pref. $42.50. Address H 452, Tribune.

SECY.—Exp. hvy. dict., corres., figs. Well ed.,y.Min.$40. Address A B 111. Tribune.

STENO.-Corresp.—Part time; 3 days or what have you. Address K 449, Tribune.

—Women—Hotels, Restaurants—

CAFETERIA MANAGER.
15 yrs. exp. Recently with war plant feeding 800. Address K, 120, Tribune.

WAITRESS—Expd. night club or tavern; wk. ends; N. or N.W. pref. New. 2303.

—Women—Household Help—

CLEANING—Neat, Col., ½ days. Beauty shop or sml. apt.; $3.25. Nor. 8845.

COOK and housekeeper—Light col.; thoroly exp.; refs.; stay; $25-30. Nor. 3714.

GOVERNESS-nurse—Wh.; care of 1 child; exp.; perm.; no ldry.; exc. refs. $40 wk. Old P. O. Annex, Box 286, Zone 90.

HOUSEKEEPER — In motherless home; white. Address H 395, Tribune.

HOUSEKEEPER—Good cook; mid. aged; good ref. Address K 361, Tribune.

NURSE—Practical exper.; prefer N. or W. side. Address K 116, Tribune.

NURSE, infant—Hosp. train. $45 wk. North side pref. Nesbitt, Ard. 9109.

PRACTICAL nurse — Infants, children, sick, invalid. Eng. 6514.

WIDOW woman des. ½ days by the week. Inst. pref. Address K 158, Tribune.

NURSE, practical—Experienced; good references. Phone Kildare 2328.

GEN'L. housework, 3 full days or 5 half days; $15. Carfare. Canal 5945.

JAP-American mother and 5 yr. old child. Exp. domestic. Stay. Div. 4537.

REFINED wom.—Lt. hskpg.; no ckg.; stay; son, 20, at coll. Oak. 1220, Apt. 308.

—Women—Couples—

COUPLE—Butler, cook, expd. Refs. Phone Wentworth 0702, bet. 10-2 p. m.

COOK and butler—Exp'd; refs.; colored. Wentworth 0702 between 10-2 p. m.

—Women—Miscellaneous—

MOTHER with 5 yr. old girl des. pos., fmr. teacher. Address K, 118, Tribune.

—Employment Agencies—

CLEANING-laund.—Fast; $5-$6, carfare. Evelyn's Placement Service. Ken. 5055.

HOME FURNISHINGS & FURNITURE

NOW IS THE TIME TO BUY
E-Z. CONVENIENT CREDIT TERMS.
Repossessed parlor sets....As low as $25
Sample parlor sets....As low as $45
3-piece bedroom sets....As low as $39
Kitchen sets, all kinds....As low as $18
Studio couches....As low as $25
Rugs, all sizes....As low as $25
3 ROOM OUTFIT, slightly used...$169
3 ROOM OUTFIT, sample groups..$229
NELSON BROS. OUTLETS
North: 4840 Broadway
South: 6910 Cottage Grove
Op. Tu., Thurs., Sat. to 10 p.m. Sun. 5

USED RUG MART
NEW, USED PRE-WAR RUGS.
850 rugs, 4x6, 6x9, 9x12, as low as $5
350 rugs, 9x15, 12x15, 12x18, low $59
800 yards 27" carpet, as low as $2.95
CASH OR TERMS.
American Pneumatic Carpet Co.
Main Plant. 3920 W. ARMITAGE.
North Side. 3308 W. North-av. South Side. 7439 Cottage Gr.
Open Thurs. and Sat. evenings until 9.

SELLING OUT SURPLUS STOCK. 2 floors of quality furniture; spring constructed living room sets as low as $79.50; bedrm. sets, $59.50; kitchen, $19.95; studio couches, innerspring mattresses, Hollywood beds, $29.50 and up; beds, springs and mattresses, $9.95; rugs, 9x12, $17.95 up. Also large sizes in wool, 9x15, 12x13.6 and 12x15. Save $25. New gas ranges, coal heaters. 3 rms. of new furn. as low as $189.50.
3071 LINCOLN
FURNITURE MART OUTLET.
Open Thurs. and Sat. till 10 p. m.

NOW OPEN TO THE PUBLIC
6 FLOORS FURNITURE BARGAINS.
CENTRAL WAREHOUSE OUTLET.

Bed, springs..$ 6	Chair and ott..$24
Folding bed..$16	Hol. bed....$24
Chest, walnut.$19	Dinette set....$26
Bunk bed....$24	

Tw. box spg., mat., $50.95 val..$39.95
1245 S. STATE-ST.
Op. Mon., Thurs., Sat. to 9; Sun. to 5.

WANTED—RELIABLE PARTY
TO TAKE OVER for BALANCE DUE Beautiful 3 Rooms of Furniture. Like New Parlor Set, Bedrm. Set, Dining Set. Rugs, Lamps, Tables, Pictures, Mirrors, Dishes, Glassware, etc., all for $148; Cash or terms, $2 weekly; free delivery. NO FINANCE CO. TO DEAL WITH. IRVING FURNITURE OUTLET.
7839 S. HALSTED
Open Tues., Thurs., Sat. to 9 p. m.

3 ROOMS OF HIGH GRADE FURNITURE COMPLETE FOR $389. Consisting of 2 piece living room suite, occasional chair, lamp tables, cocktail table, lamps; 3 piece bedroom suite, spring, mattress, rug, lamps, and pictures; dinette table, chairs, dishes, etc.
WALLEN-FINE FURNITURE CO.
3300 N. CLARK-ST. BIT. 2339
OPEN THURS. AND SAT. EVENINGS.

TO BE SOLD AT ONCE
3 complete rms. mod. furn., includes 3-piece bedrm. set, living room, dinette, lamp, pictures, etc. All for balance DUE of $149. TERMS. FREE DEL. OPEN EVES.; SUNDAY UNTIL 5 P. M. MEYER FURNITURE HOUSE.
4100 W. ROOSEVELT-ROAD

A REAL BARGAIN
4 ROOM OUTFIT, $149.50. Includes parlor, 2 bedrooms, din., rug, lamp, bedding, table, dishes, curtains, drapes, silverware, kitchen utensils. Nothing else to buy. Terms. INTERSTATE FURNITURE CO.
3015 N. LINCOLN-AV.

3 ROOMS, $149
All new. $2.50 week. A cozy outfit of beauty and comfort. Parlor, bedroom, dinette includes 2 rugs, mattress, spring, tables, dishes. PUBLIC FURNITURE CO.
3051 LINCOLN-AV.

3 ROOMS, $139.50. TERMS. Innerspring mattress and studio couches, $29.50 ea.; spring filled Hollywood beds and head board, $35.50; bedroom, parlor sets, $79.50; gas ranges, $59.50. LAKEVIEW FURNITURE AND BEDDING CO. 3056 LINCOLN.

3 ROOMS FURN., $177
Inc. parlor suite, sprg. constr.; rug, bedroom, dinet. tables, lamps, dishes; $3 wk.; free del. Op. Tues., Thu., Sat. eve.
DRAKE CO., 2874 MILWAUKEE

PRE-WAR CARPETS—LINOLEUMS.
9x12 seamless rugs....$18.95 and up
Broadloom carpets....$4.95 and up
Hall and stair carpets....98c and up
Gen. Orient.-Chinese [used] rugs.$79 up
Linoleums, Asphalt Tile, Congoleums.
BALABAN, 1547 Roosevelt, CAN. 1553

FOR IMMEDIATE DISPOSAL. We have hundreds of remnants of upholstery and drapery fabrics. 50 hi-class rugs from 9x12, 9x18; also hundreds of odds, ends of bedrm., dining rm., living rm. furniture. Martin Tauber Furniture Co., 904 S. Michigan.

ITALIAN hand carved 11 pc. din. rm. suite; orig. cost $6,000; sac. $750. Pr. of French satin striped lounges, $150. 1 "Gone with the Wind" lamp, beau., $50. Lg. maple lge. chair, $50. Pr. maple flr. lamps, $25. 6½ ft. West. refrig.; white t. t. stove. Del. 6928.

3 ROOM OUTFITS—$169.50 UP.
A FINE SELECTION OF living room, bedrm., and dinette sets; innerspring mattr., broadloom rugs, etc. Will separate. Home Furniture Mart. 3660 IRVING PARK-RD. Terms. Open Thurs. and Sat. eves.

OUT OF STORAGE
3 ROOMS COMPLETE, $179
Also odds and ends.
CITIZENS, 6231 COTTAGE GROVE.
Open Tues., Thurs., Sat. eve. 'til 10.

RUG CLEARANCE
39 Chinese, Persians, 9x12..$75-$279
295 USED 6x9, 8x10, 9x12....$5-$79
389 PRE-WAR 4x6 to 12x15....$9-$89
CHECKER Cleaners Whse., 1301 W. 63d.

CONSOLE and table model radios, $10, up; gas ranges, $10, up; studio couches, $19, up; 8 pc. dining room suites, $49 up; large selection of upright pianos. SCHWARTZ BROS. 7012 Stony Island. Dor. 8100.

CLOSING OUT—ESTATE SALE.
FINE OLD DRESDEN FIGURES
Single and groups of 2. Also all kinds fine bric-a-brac. SINGER & STOKEN. 5124 Sheridan-rd. Lon. 1952. 10 to 5.

REMER STORAGE SALE—EASY TERMS. PARLOR, BEDR., DIN. FURN., $39 UP; 9x12 RUG, $15; WILTON RUG, $59; WOOL WIL. BRDLMS., $4.50 SQ. YD. 3822 N. Western. Daily, 6; 2 eves., 9.

LGE. electric refrig., washing machine, ironer, all like new; bedrm., dining rm., porch, and misc. furn. Bicycle, radios, elec. razor, etc. Owner moving. Phone Wilmette 2126

ALL NEW FURNITURE.
4 sect. sofa, stick reed....$98.50
Lawson sofa and chair....$159
Tufted twin fan backed chairs.$44 ea.
PAKAN, 6130 BROADWAY.

COMB. RADIO [slightly used]—Also 3 rooms of unclaimed furniture, $149.50 MIDWAY FURNITURE MART. 6060 COTTAGE GROVE. MID. 2303.

10 VAN LOADS OF FINE USED FURN. Compl. outfits, 1-5 rms.; cheap; terms. Tues., Thurs., Sat. till 9. 2557 N. Clark.

RUGS — 250 PRE-WAR USED RUGS; 27x54, 4x6 to 9x12, $4-$39. Sidney Perlman. 232 S. Halsted-st.

BIG SELECTION—LOWEST PRICES. PRE-WAR MERCHANDISE. "O. K." Furniture Co., 7907 S. Halsted

NEW WILTON WOOL CARPETING. $4.75 per yard. Color selection. LUCAS, 5400 W. CHICAGO-AV.

HOUSEHOLD furniture—Incl. children's items, for sale. Reas. Many pieces pre-war. Good quality. Hyde Park 8651.

QUALITY USED CARPETS! 100 rugs, all sizes; hall and stair carpet. ACTIVE, 2909 N. Clark.

2 BEDRM. and twin beds, liv., din. rm. sets, piano, frig., stove, wash. mach., bookcases, misc. items. 4030 Osceola.

REPOS.—3 rms., like new, $139.50; tms. Tues., Thurs., Sat. till 10 p. m. Advance Furniture Warehouse, 4342 Broadway.

COMPLETE furn. 7 rm. mod. home—Incl. grand piano; located Flossmore. Homewood 1297W.

100 RUGS, $15, $25 up—Parlor, bedrm. set, $50. Complete 3 rm. outfit, $175. RAPP STORAGE, 5746 S. ASHLAND.

3 PIECE bedroom set, baby bed, dresser drawer, piano. 5336 Foster. Kildare 5323.

MUST sell beau. wal. bdrm. set compl. with innerspring matt.; cost $400, sell $200. 947 Wesley-av., Evanston.

QUICK sale—3 piece parlor set and rug; dinette set; oil stove and drums; refrigerator. Lafayette 2390.

BEDRM. suite, 2 liv. rm. chairs, kitchen furn. Fai. 8313 or aft. Sept. 7.

BABY furn.—High ch., crib, carriage, etc.; very reas. 7543 N. Ridge, 2d floor.

USED RUGS—9x12, 8x10....$3-$15 4922 Chicago-av. Open Thurs.-Sat. eves.

PAY BAL. DUE—3 rms. furniture, $150. S. S. Household Furn., 746 E. 71st.

50 SIMMONS steel dressers. Quirk, 1166 W. Madison, Mon. 8373.

ALL kinds used furniture, stvs., rugs, etc. Wk. days. M. D. Furn., 6730-42 Cot. Gr.

PERIOD furn., china, porcelain, silver. Williams-Barker-Severn, 229 S. Wabash.

REFRIG.—Radio, kitch. table, 4 chairs. Montgomery, 1141 Wolfram, 3d fl.

PRE-WAR carpet—50 sq. yds.; green broadloom; good cond.; priv. Wel. 8232

8 DIN. rm. tables; 20 radios; all in good condition. 3853 S. State.

COMPLETE modern furn. for 5 rm. apt. Call Mohawk 3792.

DINING rom set—Table and 6 chairs; good condition. Edgewater 7174.

COMPL. living rm., kitchen, and bedrm. equipment. Private party. Pros. 3519.

USED RUGS—All sizes, $3 to $25. Lion, 5947 W. Chicago. Open Thurs.-Sat.eves.

COCKTAIL table, lt. wood, glass top. 3300 Lake Shore, Apt. 4-E; Lin. 4975.

MOVING to Florida Oct. 1—Household goods for sale. Winnetka 2430.

4 ROOMS and children's furn—Compl. furn., all 6 mo. old. Saginaw 6654.

COMPL. furnishings 4 rm. apt. exc. radio. 100 S. Loomis, 2d fl. Hay. 1150.

COMPLETE lvg. rm., bedrm. sets for sale—Practically new. 5449 Broadway.

2-PC. living room suite; 9x12 rug; leaving city. Kedzie 1832.

BEAUTIFUL mahog. desk, tier, end or occ. tables; like new. Dorchester 9019.

LIV. rm. furn., like new; leaving city. 1164 N. Dearborn, Apt. 206. Whi. 4715.

PRIV. party has hshld. furnishings, liv. rm. and 2 bedrm. sets. Rog. 9756.

7 RMS. of rooming house furn.—Sell in 1 lot. Private. Edg. 4787.

1 ALL wool Mohawk rug and pad, 12x18. Pullman 9129.

2 ROOMS MODERN FURNITURE; very good cond. Reasonable. Sun. 0484.

DIN.-dinette set, tw. bed, dressers, stu. couch, rug, desk. Nevada 5642.

DINING room set, table, 5 chairs; twin bed, spring-mattress. Bayport 1211.

4 RMS. furniture, 1508 N. State Parkway, Apt. 1-A. 11-2 p. m. Har. 7783.

HOME FURNISHINGS & FURNITURE

LEAV. EVANSTON, ALL TO BE SOLD. 1 poker table; 1 mahog. oct. table; 1 Duncan-Phyfe drum table; 1 davenport table; 1 bookend table; 3 coffee tables, 1 with leather top; 1 Duncan-Phyfe small sewing table; 1 chair and rocker; 1 brown brocaded wing chair; 1 pr. winged chairs; 4 Windsor chrs.; 2 flr. lamps; 1 Zenith radio, table model; 1 Stromberg-Carlson radio [lg.]; 1 oil painting; 1 round floral rug; 1 Chinese oriental rug, 8x10; 1 oriental rug runner, 3x10; 2 oriental rugs, 4½x7; 1 small mah. din. rm. set; 1 liquor cab.; 1 large elec. train; 3 elec. fans; 6 pr. floral wool drapes; 1 pr. green velvet portieres; 1 pr. maple twin beds, dresser and mirror; 1 walnut vanity and chest; 2 mah. chests; 1 set birch porch furniture; 1 wicker lawn set; 2 elec. washers. Many other misc. household items. Ph. Univ. 4164, 2855 Sheridan-place. EVANSTON, ILL.

HOTEL FURNITURE
FOR SALE—30 CARLOADS
of new, used, and sample wood or metal beds; all sizes dressers, chests, chifferobes, pull-up chairs, desks, parlor suites, mattresses, springs, studio couches, and linoleum rugs. We sell 1 piece or furnish a complete hotel. See us before you buy.
MORRIS FURNITURE CO., INC.
1361 E. 47TH-ST. LIVINGSTONE 3339.
This sale at our warehouse only.
Out of town inquiries invited.

SPECIAL NOTICE
WE ARE LOOKING FOR A DEPENDABLE party to take over the balance due on 3 rooms of beautiful repossessed furniture, practically NEW; all for $152. This includes a 3 pc. bedrm. set, 2 pc. parlor set, 5 pc. dinette set, table lamps, and even dishes. Will separate or we will sell entire outfit for as low as $2 weekly. See Mr. Mills, credit mgr. Open Thurs., Sat. to 9 p. m., daily to 5 p. m. Open Sundays. STORE OUTLET, 1232 S. Halsted-st.

REPOSSESSED FURNITURE
Will Sell to Responsible Party Complete three Rooms. Modern Beautiful Furniture. One Month Old. Bedroom, Living Room, Dinette, Tables, Rugs, Lamps, Mirrors And Pictures. Will Separate. Original Worth $480. Now $147. Terms.
455 W. 63D-ST.
MEYERS WAREHOUSE.
Tuesday, Thursday, and Saturday Eves.

PAY BALANCE DUE—3 Rooms of Beautiful Furniture; 2 piece Parlor Set, Bedroom Suite, Dinette, Rugs, Pictures, Dishes. Worth $450, now $145. Table top gas range extra. Will sep. Terms. John Marshall Co., 1379 Milwaukee-av. Bru. 3606-3511. Open Thur., Sat. eves.

—HOME FURNISHINGS WANTED—

CASH!
BRIARGATE 2200
Furniture, Refrigerators, Stoves, Pianos, Bric-a-Brac. Assured Genteel, Courteous Treatment

WE NEED FURNITURE
RUGS, STOVES, ODD PIECES. HIGH CASH PRICES PAID. COURTEOUS ATTENTION. HAYMARKET 6198.

PAY TOP PRICES FOR USED FURNITURE; ladies', men's, children's clothing. Make calls anywhere, any time. Call Summit 95.

KEDZIE 8127—ANY TIME
Will pay cash prices for furniture, rugs, electric appls., sewing machines, etc.

CALL LAKEVIEW 1683
WE NEED AT ONCE, 2-3-4 ROOMS MOD. FURN. WILL PAY SPOT CASH.

JUST STARTING BUSINESS—Will buy whole flats, odd pieces of furniture, rugs, stoves, etc. Call ATLANTIC 2636

STARTING BUSINESS—Need fur., rugs, toys, stoves, wash., sew. mach.; entire flats or odd pieces. MOHAWK 0263.

PARTY needs fine period furn., oriental rugs, silver, orig. ptgs., linens, china, antiques, piano. Longbeach 7459.

WANT KITCHEN, DINETTE AND BEDROOM FURNITURE. ALSO 9x12 RUG OR LARGER. NORMAL 4694.

SUNNYSIDE 6000—DELAWARE 1622. Immed. cash furn., piano, linen, oriental-domestic rugs, sewing mach., stoves, etc.

CALL Midway 0210 and get an honest deal for your furniture, rugs, bric-a-brac

HIGHEST CASH FOR YOUR furn., rugs, and appliances. Dor. 5015

PARTY needs period furn., all., gr. piano, art obj., orien., bric-a-brac. Lon. 7258.

HIGHEST CASH PRICES FOR USED FURN., REFRIG., STVS. OAK. 0655

NEVADA, 8787—We pay your price; need furn., rugs at once. After 6, Nev. 0011.

INTERIOR dec. wants fine furn., orientals, objects of art. Call 10-5, Lon. 6774.

I PAY MORE FOR YOUR FURNITURE. A-1 Furn. Irving 4666.

DORCHESTER 0920—A square deal on furn., rugs, sewing machines, odd pieces.

—HOUSEHOLD APPLIANCES—

ELEC. iron, sewing machs., 9x12 rugs, carpets, furniture. 4000 Cottage Grove.

FOOD MIXERS, ELECTRIC DORMEYER —New O.P.A. price $18.75. 7823 S. Halsted. Triangle 8049.

FROZEN FOOD CABINETS
NEW; 16 CU. FOOT SIZE. Immediate delivery. E. M. BRADY CO. 3064 Cheltenham-pl. Sou. 6303.

GAS HEATING STOVES
We have a limited number of gas heaters available; no OPA certificate required. Open Tues. and Thurs. till 9. DEARBORN STOVE CO. 3256 Milwaukee-av. Mul. 1500.

GAS RANGES—ALL MAKES
OIL STOVES—$39.95 AND UP.
GAS STOVES—$69.95 AND UP.
IMMED. DELIV. PRE-WAR QUAL.
3334 N. CENTRAL-AV. MUL. 0800.

GAS stove—T. t.; chrome finish; side oven; hardly used. Nevada 7886.

GAS stove—Ivory Universal Manchester. 6 burner, table top, 8 yr. old. Bay.0910

GAS, wood, coal range—Excell. baker; A-1 condition. Box 330, Glen Ellyn.

2 HOME G. E. refrig.—Perfect condition; bargain. Whi. 6592. Call 9-3.

GAS RANGES—ROPER, TAPPAN, MAGIC CHEF, CALORIC, EAGLE. 4002 IRVING PARK, MULBERRY 7700.

HEMSTITCHING machine—A-1 condition, for sale, $120. Call National 1803.

FREEZER CABINETS
NEW, IMMEDIATE DELIVERY. LIN. 8832. 3731 CLARK.

FRIGIDAIRE deep freeze, six hole, 8 cu. ft.—complete with compressor. Perfect working order. Also Frigidaire, 4 cu. ft. Western Springs 3739.

REFRIGERATOR—Kelvinator. Furniture, steel ice box, oil heater, misc. Priv. Reas. Mic. 5553, after 6 P. M.

REFRIGERATOR—9 cubic ft.; also steam table. Lafayette 8194.

REFRIGERATOR—Norge; good condition; 6 cubic ft. Berwyn 4146-W.

REFRIGERATORS service and repair—Gibson, Majestic, others. Monroe 5788.

REFRIGERATOR wanted—Direct current; small; good condition. Harrison 8943.

REFRIGERATOR—Norge; excellent condition. 1216 E. 53d-st., 1st floor.

REFRIGERATOR—KELVINATOR. Reasonable. ARMitage 10220.

SINGER TREADLE MACHINES
New and used; can be purchased on budget terms. SINGER SEWING MACHINE CO. 132 S. State-st.

SEWING MACHINES—All makes repaired. Free estimates given. NETCHER'S BOSTON STORE. STATE 3000. Extension 239.

SEWING mach.—Singer, portable. Nesco roaster, with cabinet. Sun. 9818.

CABINET SINK....$75
ALL METAL CABINETS.
PRE-WAR PORCELAIN SINK.
5400 W. CHICAGO-AV. COL. 9000.

STOKERS—ANCHOR.
HOMES, 2 FLATS, AND LARGER. No priority; prompt installation. Furnaces repaired and cleaned. HERITAGE, 63d at Michigan. Nor.1000

STOVE—T. t.; cab. gas clothes dryer; rugs; 1 r. chrs., etc. 7241 Crandon. Dor.3759.

STOVE, Hotpoint elec., wh. porcelain t. t.; fine cond. Greenleaf 3806.

GAS RANGE—ROPER....$69.50 COL. 9000. 5400 W. CHICAGO-AV.

—Wanted—

WANTED — SEWING MACHINE; ANY MAKE, ANY TIME. Kedzie 8127.

HIGHEST prices paid for sewing machines. Kedzie 5007 or Crawford 4850.

—BUILDING MATERIALS—

USED railroad ties in good cond. Also 7, 8, 9, 10 ft. length 3 inch planks. BEN LAUTENSLAGER COAL CO. 5838 N. Pulaski-rd.

ANGLES, I Beams, Plates, Channels. Steiner Co., 1220 W. Lake. Can. 3836.

Heating, Plumbing Equipment

ANCHOR STOKERS.
HOMES, 2 FLATS, AND LARGER. No Priority— Prompt installation. Furnaces repaired and cleaned. HERITAGE, 63d at Michigan. Nor. 1000

OIL burners—New and factory rebuilt, for all types of heating plants, bungalows, flat buildings, factories, laundries, cleaners, etc. We specialize in industrial and commercial installation; FHA terms. ROSS HEATING CO. Lakeview 4277.

STOKERS AND OIL BURNERS. New and used. 5 rm. size and larger. BERCHTOLD'S, 4912 W. Madison.

SAVE COAL—LET US RESET your furnace, repairs all makes, also new furnaces. Columbus 2064.

STOKERS—New and used; lowest prices. 4355 Cottage Grove-av. Dre. 4344.

LINK BELT STOKERS. FACTORY DIRECT. ABERDEEN 0100.

—LOANS—PERSONAL & BUSINESS—

-Personal, Property, Salary-

LOANS—$25-$300
If you need money for any purpose See Us First.
SALARY LOANS to men and women, single or married, who are steadily employed, on their own signature.
ALSO FURNITURE AND AUTO LOANS.
You may borrow $35 to $50 or as much at $100, $200, $250 or more. No embarrassing inquiries. Convenient monthly payments.
PHONE CENTRAL 4733
C. C. ERD
7 S. DEARBORN-ST. RM. 616.

LOANS
SALARY-AUTO-FURNITURE
$20 TO $300
PROMPT—CONFIDENTIAL SERVICE.
T. B. WARD, INC.
8 S. Dearborn Randolph 2060

Borrow Money on Your Car
$50 OR MORE IN 30 MINUTES. Quick, friendly service. Also 2D MORTGAGE LOANS on cars.
NEWBERRY LOANS, INC.
1025 N. CLARK. WHI. 8004
7850 S. HALSTED. STE. 9300
4150 IRVING PARK-RD. AVE. 4545

OLD established factors with unlimited funds will finance the purchase of surplus war materials. Loans on inventories, equipment, and accounts receivable. Accounts purchased without recourse to seller. Rates reasonable. Marshel, 105 W. Adams. And. 4760.

LOANS — PERSONAL & BUSINESS

-Personal, Property, Salary-

LOANS
YOU CAN GET
$25—$100—$200—$300
TODAY—QUICKLY
AT LOCAL LOAN
on your signature only—by telephone
NO RED TAPE
Phone the LOCAL office nearest you from the privacy of your own home. Arrange for your loan by phone. Then come in, sign, and the money is yours. NO red tape at LOCAL LOAN! Repay any time within 12 months and pay only for the time you keep the money. If you have been refused a loan ANYWHERE, phone or stop in at LOCAL, where more than two million loans have been made to working men and women. In Chicago it's LOCAL—Ask ANYBODY.
UNDER STATE SUPERVISION
OPEN DAILY UNTIL 5:30.
1 O'CLOCK SATURDAYS.
LOOP OFFICE.
7 W. Madison, at State. RAN. 8400
NORTH SIDE.
1212 N. Ashland, at Milw. BRU. 3100
4013 Milwaukee, at Cicero. AVE. 1400
3204 N. Central, at Belmont. AVE. 4200
4802 N. Western, at Lawr'ce. LON. 3161
SOUTH SIDE.
4658 S. Ashland, at 47th. YAR. 4879
821 W. 63d-st., at Green. ENG. 7800
7912 S. Halsted. RAD. 4500
11054 S. Michigan. PUL. 7300
1555 W. 79th-st., at Ashld. HUD. 2900
WEST SIDE.
8 N. Ogden, SEELEY 3700
[At Madison and Ashland]
1 N. Pulaski, at Madison. KEDzie 5900
[Oak Park phone, Euclid 6163]
4800 W. Cermak. ROCkwell 8000
[Cicero phone, CIcero 6310]
LOCAL LOAN CO.
FOR QUICK LOANS

CASH 'TIL PAY DAY
$20 FOR 30 DAYS
COSTS ONLY 60c
Why bother friends? When you need a little extra cash to tide you over, call Commonwealth. No credit inquiries made of your friends or relatives.
LOANS ON YOUR OWN SIGNATURE
Any man or woman, office or factory worker, who can repay monthly, is eligible for a loan at Commonwealth on his signature alone or car or furniture.
LOANS "While You Wait"
For quick service phone first . . . the money will be waiting when you reach the office.
LARGER LOANS at Equally Attractive Rates
Larger loans, $100, $200, $240, or more, are repayable in convenient monthly instalments. Just phone us for payments on amounts not shown.

CASH YOU RECEIVE	MONTHLY PAYMENTS. 3 mos.	6 mos.	12 mos.
$ 60	$21.21	$11.08	$ 6.03
100	35.38	18.48	10.07
140	49.49	25.84	14.06
220	77.66	40.52	22.01
240	84.67	44.18	23.98

These payments include all charges—3% monthly on balances $150 or less; 2½% on balances above.
9—OFFICES—9
1791 HOWARD at Clark, Rm. 312. ROGers Park 0754
4805 LINCOLN-AV., corner Western at Lawrence, R. 208. LONgbeach 3456
3166 LINCOLN-AV., corner Ashland at Belmont, R. 224. BIttersweet 3360
4013 MILWAUKEE-AV., corner Cicero at Irving Park, R. 307. AVEnue 0443
6252 COTTAGE GROVE-AV., at 63d. Room 200. HYDe Park 3675
936 WEST 63D-ST., at Sangamon. Room 1. ENGlewood 1711
1 N. PULASKI [Crawford] at Madison. Room 415. VAN Buren 5040
137 N. MARION, at Lake, R. 204. Chicago phone. AUStin 1614 Oak Park phone. VILlage 6886
6346 W. CERMAK, cor. Ridgeland. Chicago ph. Law. 2881. BERwyn 371
COMMONWEALTH LOAN CO.
UNDER STATE SUPERVISION.

WE LIKE TO MAKE LOANS
That's Why We Say "Yes" So Often at Personal
PERSONAL makes loans of $10 to $250 or more quickly and privately to employed men or women, on signature alone or on furniture or auto. Between-Pay-Day loans for small amounts and short periods made as readily as other loans. Loans made for purchases, income taxes, property taxes, home repairs, medical or dental attention. Monthly payments arranged that you can comfortably afford. Repayment can be made at any time and you only pay for the time you keep the money. Your account here establishes NATION-WIDE Cash Credit at any of more than 400 PERSONAL offices. We like to say "Yes" so STOP in today or PHONE us for an extra fast service on your money requirements.
LOOP.
164 N. La Salle, gr. flr. RAN. 3333
SOUTH SIDE.
841 E. 63d, 3d fl. HYDe Park 1471
757 W. 79th, cor. Halsted. RAD. 8223
2403 W. 63d. Walgreen's. REP. 7329
NORTH SIDE.
4770 Lincoln-av. LONgbeach 1331
[Over Walgreen's.]
4750 Broadway, 2d fl. LONgbeach 4090
3982 Milwaukee-av., 2d fl. PAL. 0989
WEST SIDE.
4005 W. North-av. CAPitol 0700
[Over Kresge's.]
4010 W. Madison, 2d fl. NEVada 2134
OAK PARK.
1118 Lake, 2d. AUS. 2121, VIL. 4300
CICERO.
5944 W. Cermak-rd., 2d fl. CIcero 666
[Near Sears-Roebuck.] ROCkwell 4848
EVANSTON.
State Bk. & Trust bldg., 3d fl. R. 308. SHEldrake 9339 GREenleaf 3200
Personal Finance Co.
Open Evenings by Appointment

SALARY LOANS
YOU CAN BORROW
$10 TO $300
on YOUR OWN SIGNATURE to pay old bills, income taxes, and meet emergency situations. We specialize in SALARY LOANS to employed men and women, including Civil Service and Government employees. We also make
AUTO AND FURNITURE LOANS
Loans are made on your first call. No deductions. Convenient monthly payment.
SAVE TIME
PHONE YOUR APPLICATION
IMPERIAL CREDIT COMPANY
Call at the nearest of these seven convenient offices:
LOOP
8 N. Dearborn at Madison, 2d. Fra. 6141
SOUTH
6317 S. Halsted, nr. L sta. Eng. 4010
3200 W. 63d at Kedzie, 2d. Pro. 6600
SOUTH CHICAGO
9152 Commercial, 2d fl. Bay. 4700
WEST
7 S. Pulaski [Crawford]. Nev. 7060
NORTH
1548 Belmont at Ashland, 2d. Wel. 6730
4802 Broadway at Lawrence. Lon. 5188

MONEY
TODAY OR TONIGHT
Salary, Auto, Furniture Loans
Civil Service and Government Employed given special attention.
JUST PHONE
CITIZENS LOAN CORPORATION
5 E. Jackson at State. WAB. 5800
6240 Cottage Grove-av. FAI. 0600
5967 W. Madison at Austin. AUS. 7300
749 W. 63d-st. at Halsted. NOR. 5700
3401 Diversey at Milwaukee. SPA. 4300
1608 W. Belmont at Ashld. LAK. 7300
6708 Stony Island-av. BUT. 6700
ESTAB. 1905.
Neighborhood Office Open
EVERY EVE. TO 8:00 P. M.

$30 TO $300 CASH
ON BUSINESSLIKE BASIS
TO EMPLOYED MEN OR WOMEN.
[MARRIED OR SINGLE.]
ON YOUR SIGNATURE
FURNITURE OR AUTO.
L. T. BAKER & CO.
30 W. Washington, S. 1407. Ran. 6131.

LOANS to $300—Men and women. FAMILY LOAN CORPORATION. Convenient offices. See Phone Directory. HOUSEHOLD FINANCE CORP. 100 W. Monroe-st., 7th fl. STA. 1777.

—Business Loans—

$350 TO $150,000
to manufacturers, foundries, stores, restaurants, taverns, dry cleaners, laundries, or for any business purpose. Also
TO BUY A BUSINESS
QUICKEST SERVICE, LOWEST RATES. Central 6053 111 W. Monroe-st. Chgo. ASK FOR MR. MILLS.

$300 TO $10,000. F. Boland, 9 W. Washington. Fra. 1966.

$325-$15,000. Prompt, confident. L. Stone. Lon. 7444.

—FINANCIAL—

GET OUT OF DEBT
$500 in debts cost only $3.80 per mo. MORGAN CREDIT ADJUSTMENT CO., 20 E. Jackson-blvd. Wabash 5487.

WE SETTLE your debt in full. Mercantile Adj., 308 W. Washington. Fra. 5757.

HEIRS—Cash for legacies, trusts, claims. Probate Fin., 155 N. Clark. Cen. 2023.

Chicago Daily Tribune
THE WORLD'S GREATEST NEWSPAPER

Atrocities in Jap Prison Told—Twin Babies Drink DDT Insecticide and Recover—Tokyo Rose Captured

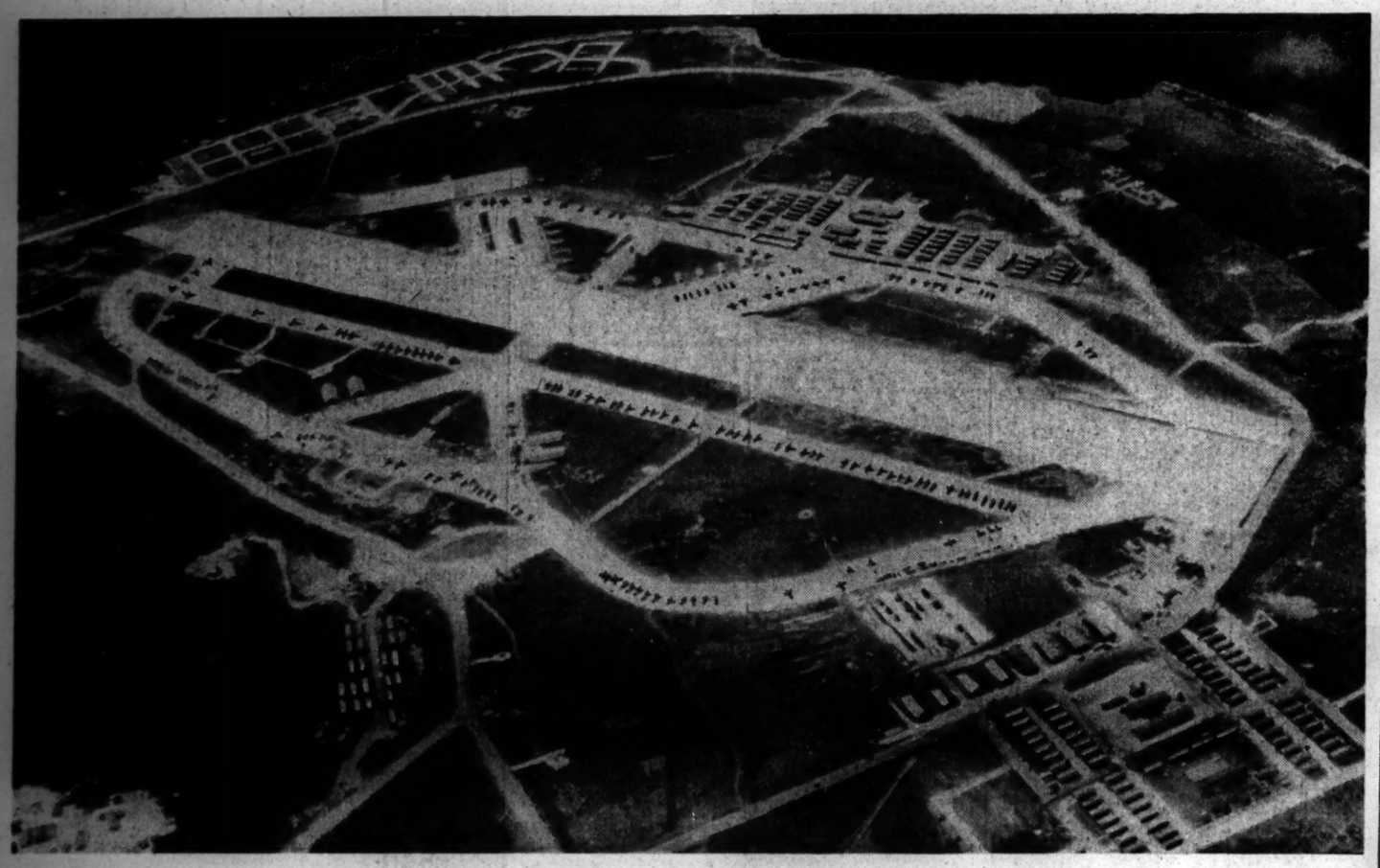

[Associated Press Wirephoto]

DESIGN OF RUNWAYS, TAXIWAYS, REVETMENTS, AND HOUSING AT MARPI PT. NAVAL AIR BASE, SAIPAN

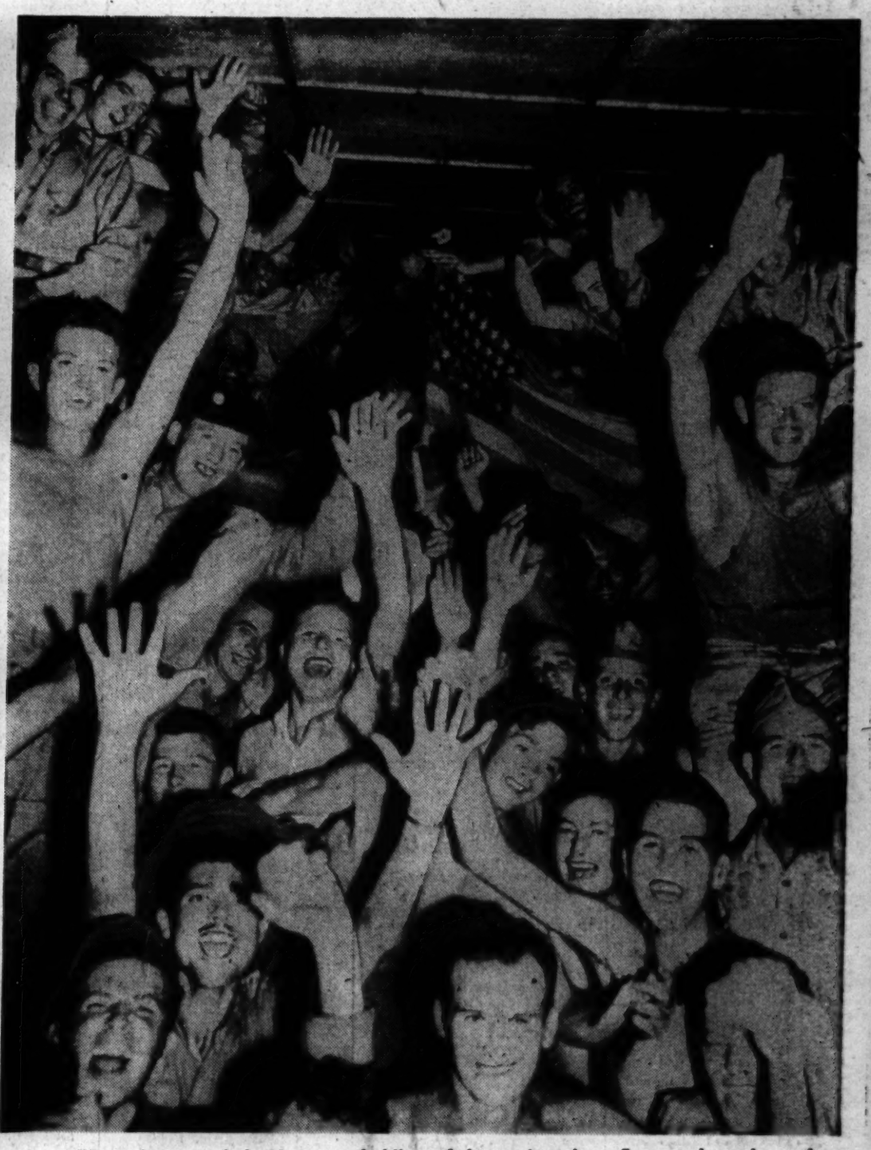

Allied prisoners of the Japanese holding aloft an American flag as they cheer the arrival of their liberators at Aomori prison camp near Yokohama.

[Associated Press Wirephoto: From U. S. Navy]

(Story on page 1)

[Associated Press Wirephoto]

Ann Marie (left) and Betty Jane Aikey, year old twins, recovering from minor distress in a Buffalo, N. Y., hospital yesterday after swallowing insecticide containing DDT.

(Story on page 13)

[Associated Press Wirephoto]

Iva Iuki Toguri, 30, known to Yanks as Tokyo Rose because of her radio propaganda, after capture in Tokyo.

[Associated Press Wirephoto]

Maj. Gen. A. N. Jones in San Francisco, Cal., tells daughter, Mrs. Barbara Henry, and sons, Pvts. Tom and Buddie (right) of Jap prison camp cruelties.

(Story on page 2)

[Associated Press Wirephoto]

U. S. OFFICER AND JAP AT ATSUGI TALK WITH AID OF POCKET INTERPRETER

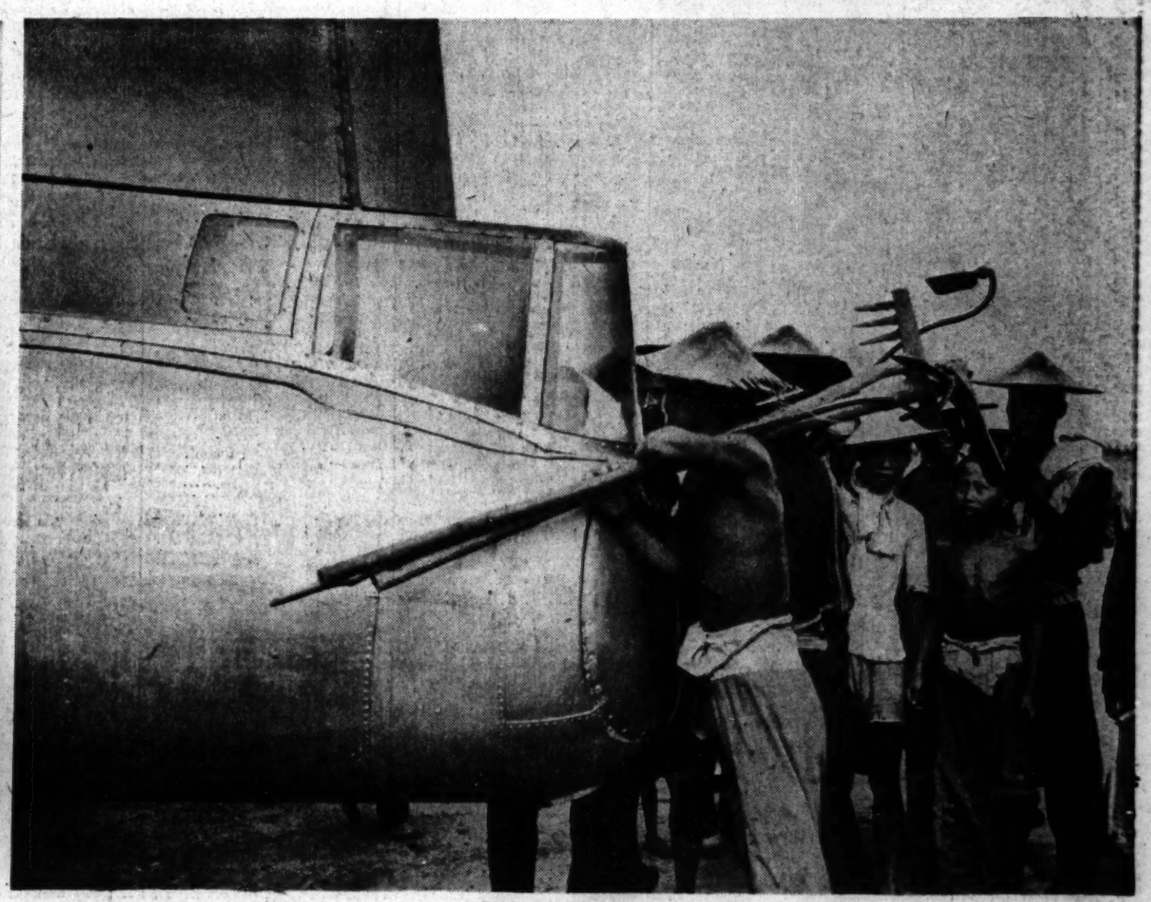

[Acme Photo]

CHINESE FARMER EXAMINES B-17 FORCED DOWN NEAR WEIHSIEN